2 CENTS PAY NO MORE!

Chicago Daily Tribune

THE WORLD'S GREATEST NEWSPAPER

FINAL ★★★

VOLUME XCV.—NO. 165 C [REG. U.S. PAT. OFFICE. COPYRIGHT 1936 BY THE CHICAGO TRIBUNE.] FRIDAY, JULY 10, 1936.—38 PAGES THIS PAPER CONSISTS OF THREE SECTIONS—SECTION ONE PRICE TWO CENTS IN CHICAGO AND SUBURBS ELSEWHERE THREE CENTS

POSSE SLAYS 2 BANK BANDITS

REVEAL LANDON AND LOWDEN SEE PROBLEMS ALIKE

Favor Conservation as Farm Aid.

BY PHILIP KINSLEY.
[Chicago Tribune Press Service.]
(Picture on Back Page.)

Topeka, Kas., July 9.—[Special.]—Frank O. Lowden of Illinois, one of the most influential figures in the Republican party in the nation and pioneer in the farm conservation program on which both parties now agree, came from Sinnissippi farm today to sound out the Republican presidential nominee, Gov. Alf M. Landon, on farm welfare and related subjects. He declared himself after several hours' talk as "in thorough accord" with Landon and convinced that Landon would carry out the Republican platform.

Mr. Lowden, who has not been eager in recent years to discuss political subjects or candidates, appeared delighted with what he had found in Topeka. He announced that he would campaign for the governor.

"I don't know that I will travel much," he said, "but I will make some speeches for him. His candidacy has been well received in the middle west."

Agree on Conservation.

The two main subjects on which the former governor of Illinois and the Republican nominee found themselves in such close accord were soil conservation, including the payment of bounties to farmers who withdraw their erosion lands from crops, and the greater subject of conservation of the farm population.

This is the decentralization idea which many historians have found as the basis of American democracy. On this the Jeffersonian plan of national life was founded. On this, said Mr. Lowden, the America of 100 years from now rests.

Mr. Lowden also took occasion to criticize the centralization of power under the Roosevelt administration, and "its awful waste."

Otis F. Glenn at Conference.

Mr. Lowden was in zestful mood and appeared greatly pleased with his interview. Gov. Landon took him to the executive mansion on his arrival this morning and remained with him until he left for home on the afternoon train. Former Senator Otis F. Glenn of Illinois, Senator Arthur Capper, Clifford R. Hope, member of congress from the Seventh Kansas district, and others attended the conference.

During the day Gov. Landon had the satisfaction of having his social security program adopted by the legislature. The special session adjourned after adopting two amendments to the constitution which will permit the state to coördinate its administration of relief with any national program that may be adopted, or with the present program.

"We discussed all sorts of problems, the farm problem and others involved," said Mr. Lowden as he returned to the governor's office and shed his coat, hunting for a breeze near the window.

Landon Keeps His Promises.

"Apparently Gov. Landon and I are in entire accord on the general farm program. I am thoroughly persuaded that if he is elected he will insist on carrying out the platform in that respect as in others. He has the habit of keeping his promises, even in the balancing of budgets, which is the supreme test these days, both publicly and in private, as you know.

"I have been a sort of pioneer on the subject of erosion," Mr. Lowden continued, squaring his shoulders and speaking with a fine vigor. "I first discovered this on my own farm, a number of years ago, this menace of soil erosion.

"Most people thought this was something that caused gullies, but that is the least important of the insidious erosion which invades year after year until the good land is gone.

Millions of Acres Lost.

"I have with me [and he fished into his coat pocket] a striking illustration of what is going on. It is an article by Walter Kaempfort, a distinguished scientist, who gives figures that 100 million acres, a territory equal to Illinois, Ohio, Maryland and North Carolina, has been destroyed, that 125 million more acres have been impaired seriously and still another 100 million are threatened. When it is realized that we have only

[Continued on page 14, column 1.]

NEWS SUMMARY of The Tribune

[And Historical Scrap Book.]
Friday, July 10, 1936.

LOCAL.

Handbook and slot machine rackets figure in investigation of John M. Bolton murder. Page 1.

Heat wave hangs on in midwest, moves eastward; no immediate relief in sight. Page 1.

Master in chancery recommends court take no action in accounting suit of Crowe and partners; calls agreement void. Page 1.

Big distributors of milk in city agree to pay higher prices to dairy farmers; drouth is blamed. Page 2.

Police hunt Mrs. Freed, Vallette slaying suspect, among patients of face lifters. Page 5.

Crazed worker slays family of seven with ax, kills roomer with pistol, and shoots self to death. Page 20.

Death notices, obituaries. Page 20.

Radio programs. Page 20.

News of society. Page 21.

Experimental farm diary. Page 33.

POLITICAL CAMPAIGN.

Frank O. Lowden and Gov. Landon agree on farm problems in Topeka interview. Page 1.

Frank Murphy quits Philippines commissionership to run for governor of Michigan. Page 13.

Republican campaign in Illinois and Iowa corn belts will be mapped this week. Page 15.

DOMESTIC.

Two bank bandits are cornered and slain near Decatur. Page 1.

Arthur Reynolds Jr. and his bride are found drugged in San Francisco apartment. Page 1.

Their once fertile lands laid bare, South Dakota farmers talk of moving elsewhere. Page 2.

Ruth Bryan Owen, U. S. minister to Denmark, greets fiancé in New York; may wed today. Page 3.

Edgar Jr. wins $35,000 court award for former wife's stolen love. Page 3.

Lawrence De Vol, insane felon who led asylum break, slain after killing policeman in Oklahoma. Page 5.

Elisha Hanson, American Newspaper Publishers' association counsel, scores New Deal efforts to "poison" news. Page 13.

FOREIGN.

British recovery seen due to intra-empire trade pacts and protective tarifs. Page 6.

Ethiopian warriors renew guerrilla warfare against Italians; attack Addis Ababa railway. Page 6.

Britain makes move to soothe Italy by recalling main portion of fleet from Mediterranean. Page 7.

France terminates pact promising to give assistance to British fleet in case of attack by Italy. Page 7.

French labor starts new "stay in" strikes in defiance of government ban. Page 7.

Nazis claim world's biggest labor "union"; 25 million members. Page 8.

WASHINGTON.

Dispute between Peru and Ecuador over land to be arbitrated by President Roosevelt. Page 7.

Roosevelt confers with John Lewis; intervention in A. F. of L. split rumored. Page 11.

SPORTS.

Errors help Boston Red Sox beat White Sox, 7 to 2. Page 25.

Cubs win a double-header from Dodgers. Page 25.

Full United States women's track team assured for Olympics as funds mount. Page 25.

Lineup listed for College All-Stars' game with Lions. Page 25.

Marek fights Lewis tonight at Comiskey park. Page 25.

Cardinals defeat Giants, 6 to 3, with Parmelee pitching. Page 26.

Bill Terry says his playing days are about over. Page 26.

Floradora wins Regret purse at Arlington Park. Page 28.

EDITORIALS.

Gov. Landon Shows His Quality; Making Over a Court; Happy Homes by Edict; Now Danzig at the League Window. Page 12.

FINANCE, COMMERCE.

B. S. Smith made United States Steel cement subsidiary head; Affleck retires. Page 29.

Cotton goods prices advance as demand increases. Page 29.

Oil leader finds United States tax burden exceeds England's. Page 29.

Stocks stage broad advance in more active trade. Page 29.

Grain prices recover from early setback on weather reports. Page 29.

Chicago corporation shows rise in asset values of stocks. Page 30.

SEC discloses five more salaries over $100,000. Page 31.

Merger of Western Pacific and Rio Grande Western proposed. Page 31.

Heavy shipments of hogs and cattle depress prices. Page 33.

Want Ad index. Page 33.

Average net paid circulation
JUNE, 1936
THE CHICAGO TRIBUNE
DAILY in excess of 800,000

RACE HANDBOOK CLEW TRACED IN BOLTON KILLING

Reveal Legislator's Gaming Interests.

(Pictures on back page.)

A theory involving handbook and slot machine rackets on Chicago's west side was the only significant clew developed last night in the police investigation of the murder of State Representative John M. Bolton, a Democratic member of the legislature from the Second [near southwest side] senatorial district.

Bolton was shot to death early yesterday while driving west in Harrison street at Washtenaw avenue. The killer or killers did a quick and thorough job, once they were alongside his racing car, using a shotgun from a range of four or five feet. The full charge struck the back of Bolton's head and neck.

Then, while the legislator's careening auto caromed from the curb and crashed into a pole at the northwest corner of the intersection, the assassins' car—described first as a small then as a large machine—turned south in Washtenaw and vanished. None of the few witnesses could say how many occupants it held.

Done in Gangland Style.

The killing was as much in the tradition of gang murders as if it had occurred in the prohibition days of 1924 and 1925 when the Gennas and the other alky lords were alive.

It also was the second time in seven months that a legislator has been slain in gangland fashion. On Dec. 29 State Representative A. J. Prignano, Democrat of the Seventeenth district and political leader of the "Bloody Twentieth" ward, was shot to death on the doorstep of his home at 722 Bunker street, as he returned from a holiday party with members of his family. Three gunmen shot him in the back and made their escape.

The theory advanced by police was that Prignano had defied Frank Nitti, former Capone associate, who had ordered the politician not to run again for ward committeeman. The case remains unsolved.

Linked to Gambling Racket.

While Bolton and his brother Joseph, known as "Red" when he allegedly ran a speakeasy on the west side, were said to have had a connection with the beer business during prohibition, their new racket, the police were informed, was gambling. Investigators theorized that the brothers were working toward a sizable measure of control in the west side gambling racket—race handbooks and slot machines.

John, several police said, had a silent partnership in two 'books, one at 1709 West Madison street and the other close by at Madison and Paulina streets. The latter was said to be a small affair with a cigar store front.

"Red" Bolton's principal gambling establishment is—or was—at Cicero avenue and Madison, the same police investigators declared.

Author of Handbook Bill.

Neither Supervising Police Captain John Stege, Assistant State's Attorney Irwin Clorfene, nor Capt. Charles McGurn of the Warren avenue station, who are directing the investigation of the murder, was inclined to the gambling theory, but Bolton's connection with gambling is on record in the general assembly, where during the 1935 session he sought to legalize and license handbooks. His bill passed both houses after bitter fights but was vetoed by Gov. Horner.

Bolton further manifested his interest by arranging for the incorporation of two organizations known as the Handbook Employés union and the Handbook Operators' association.

His "Little Book" Recalled.

Capt. Stege recalled that several years ago when Bolton had a flower shop on Taylor street, he also "kept a little book in the backroom." Whether that little book may have been expanded into a chain of establishments was a question which had not been answered.

Capt. Stege also recalled that Bolton had had a hand in the organization of a group of tavern owners shortly after beer became legal. His activities in this venture were being examined.

Another possibility was that Bolton, if he had decided upon a "muscle" campaign to enter the gambling racket, may have crossed swords with members of the old Capone gang.

Bolton's family, which consisted of

[Continued on page 4, column 1.]

WHENEVER IT WANTS TO TRY, THE WEATHER CAN COMPLETELY DOMINATE OUR THOUGHTS

[Copyright: 1935: By The Chicago Tribune-N. Y. News Syndicate, Inc.]

(Reprinted by request.)

Rules Nobody Wins in 3 Way Crowe Fee Suit

The contract by which Robert E. Crowe, former state's attorney, and his partners in the now dissolved law firm of Crowe, Gorman & Savage, agreed to share their fees—particularly those earned in public office—was void because it was against public policy. Therefore, the Circuit court should not order an accounting of the firm's funds.

This, it was learned last night, is the recommendation of Samuel B. Epstein, master in chancery of the Circuit court, who for several weeks heard evidence in the accounting suit involving Crowe, his former partner, Joseph P. Savage, and Mrs. Marguerite Gorman, as executrix of the estate of her husband, the late George E. Gorman, who was the third partner in the law firm.

Files Report Today.

The master's report of his findings will be filed in the Circuit court this morning, it was learned. Copies have been sent to the litigants and their attorneys. The case was referred to Epstein by Judge John R. Caverly and the recommendation will be presented to Judge Caverly or some other chancellor to whom he assigns the matter.

If the recommendation is upheld by the judge, the warring Crowe and Savage, and Mrs. Gorman, will find themselves in the same situation as they were in January, 1935, when the death of Gorman resulted in the dissolution of the partnership. If they cannot settle the matter amicably—and their attitudes at the hearings before Epstein would indicate this to be difficult—it was pointed out last night that "whoever has the money is just that much ahead."

Who Has Money a Mystery.

Just who has the money and how much has not been determined and may never be if there is no accounting. An audit of the accounts of the law firm during its six years of existence from 1929 to 1935 disclosed receipts of $1,123,921 by the partners. Of this amount the firm disbursed $579,672 for salaries, and the partners drew the rest as follows: Crowe, $167,136; Gorman, $184,610, and Savage, $192,487. The accounting was sought on other assets in the firm, particularly amounts Crowe was alleged to have retained, and on $100,000 of uncollected fees due Gorman as a master in chancery of the Circuit court.

Possession of furniture and law books, which Crowe took for the use of his new firm, Crowe, Gorman [Gerald Gorman, a son of the late George E.], Sheridan, Mulder, and Wesselink, is also in dispute.

During the hearings before Master Epstein last November and December, Crowe and Savage, who were

[Continued on page 4, column 2.]

COP LOCKS UP WIFE AND HER CAB COMPANION

Policeman Frank Bauler, 40 years old, 1542 Cleveland avenue, arrested his wife, Elizabeth, 35 years old, and Ralph Rockenbach, 38 years old, early today and locked them up at Central station, to which he is attached. He charged that he had found the pair in a compromising position in a taxicab. He had given them both a severe pummeling.

According to Bauler, who is a brother of Mathias [Paddy] Bauler, alderman from the 43d ward, he quit work at midnight and went home. His wife was not there and he undressed and donned pajamas and slippers to await her arrival. A short time afterward, he said, a taxicab which drew up and stopped four doors from his house excited his curiosity. He went to the cab, threw open its door and turned the rays of his flashlight on the occupants. They were his wife and Rockenbach. He said both were intoxicated.

"He's my man and I love him—you're only a copper," Mrs. Bauler screamed at her husband, he said.

The beating followed, after which Bauler took the couple to the station in the taxicab, still garbed in bathrobe, slippers and pajamas. Rockenbach is a milk wagon driver.

Waukegan Youth Drowns as He Swims with Fiancee

James Nielsen, 20 years old, 420 Grand avenue, Waukegan, was drowned late last night while swimming in Druce lake, three miles east of Grays Lake, with his fiancee, Miss Charlotte Malacina, 17, of Gurnee.

THE WEATHER

FRIDAY, JULY 10, 1936.

[Chicago Daylight Time.]

Sunrise, 5:24; sunset, 8.27. The moon rises at 11:38 p. m. today. Saturn is a morning star. Jupiter is a luminary visible all night.

CHICAGO AND VICINITY: Generally fair and continued warm Friday and Saturday; gentle to moderate southerly winds Friday.

ILLINOIS: Generally fair and continued warm Friday and Saturday.

TRIBUNE BAROMETER.

TEMPERATURES IN CHICAGO

MAXIMUM, 4:05 P. M. 95
MINIMUM, 8:20 A. M. 74

3 a. m. ...83	11 a. m. ...78	7 p. m. ...90
4 a. m. ...83	Noon 87	8 p. m. ...89
5 a. m. ...82	1 p. m. ...90	Unofficial—
6 a. m. ...82	2 p. m. ...90	9 p. m. ...87
7 a. m. ...78	3 p. m. ...91	10 p. m. ...85
8 a. m. ...75	4 p. m. ...93	11 p. m. ...85
8:20 a. m. 74	4:05 p. m. 95	Midnight ..84
9 a. m. ...76	5 p. m. ...93	1 a. m. ...83
10 a. m. ...76	6 p. m. ...95	2 a. m. ...83

For 24 hours ended 8 p. m. July 9:

Mean temperature, 84; normal, 72; excess for July, 38 degrees; deficiency since Jan. 1, 266 degrees.

Precipitation, .03 of an inch; deficiency for July, 1.04 inches; total since Jan. 1, 9.66 inches; deficiency since Jan. 1, 7.71 inches.

Highest wind velocity, 15 miles an hour from the southwest at 7:40 a. m.

Barometer, 8 a. m., 30.05; 8 p. m., 29.93.

July 10, 1935:

Maximum temperature, 82; minimum, 64; mean, 73; clear; precipitation, none.

[Official weather table on page 31.]

A. Reynolds Jr. and Bride Are Drug Victims

(Picture on Back Page.)

San Francisco, Cal., July 9.—[Special.]—Arthur Reynolds Jr., 32, son of the former chairman of the Continental Illinois National Bank and Trust company of Chicago, jobless and penniless, and his bride of three weeks, the former Georgia Barmon of New York, were found unconscious from a powerful drug tonight in their apartment here.

Police broke into the apartment when neighbors detected the drug odor, and they found Reynolds, partly dressed, on the kitchen floor. His wife was slumped in a chair in the living room. Physicians said both probably would remain unconscious for 24 hours, but that they probably would recover.

Two theories were advanced by the police. One was that the Reynolds had entered into a suicide pact. The other was that they had accidentally taken an overdose of a sedative.

Register at Apartment.

Reynolds' marriage to the former Miss Barmon had been known only to their intimate friends here. It was his second. Police were told they were married in Reno and came to San Francisco June 24, registering at a second class hotel. They had been living at their present home, an apartment hotel, since July 4.

Police Inspectors Herman Wobcke and Jerry Desmond found evidence that the couple had trod a thorny honeymoon path since their Reno wedding. In Reynolds' trousers pocket was a pawn ticket showing he had received $25 a few days ago in exchange for his gold watch and chain.

A letter signed "Iris" written in Los Angeles, June 23, expressed the hope that nothing had happened to Reynolds and wishing him success in finding a job. There were numerous notations concerning jobs, apparently copied from newspaper classified advertisments.

Divorced in 1933.

Reynolds was divorced in December, 1933, in Los Angeles from the former Virginia Avery, whom he married in Chicago in 1927. She is the daughter of Mr. and Mrs. Walter W. Avery, now of Beverly Hills, Cal.

Reynolds' father left Chicago in 1933 to become vice chairman of the Bank of America National Trust and Savings association in San Francisco. He resigned this position several weeks ago and now is on a world tour with his wife.

Young Reynolds is a nephew of George M. Reynolds, who retired in 1933 from the chairmanship of the board of the Continental Illinois National Bank and Trust company. The brothers, George and Arthur Reynolds, were leading Chicago bankers for many years.

Battle on Farm Near Decatur; Policeman Shot

Decatur, Ill., July 9.—(AP)—Two men who robbed the Scott State bank at nearby Bethany of $1,300 this afternoon were shot to death by officers tonight on a dairy farm five miles southeast of Decatur.

The bandits engaged a force of eight men led by Sherif Emery Thornell for fifteen minutes before rifle bullets and shotgun slugs ended their resistance.

C. W. Hinds, a Decatur policeman, was shot in the jaw during the fight, but was not seriously injured.

Identity of the robbers was not established immediately.

Escape an Earlier Trap.

One of the robbers was dead when officers reached him. The other was still breathing, with a bullet in his head. He died in St. Mary hospital here, where he was taken with Policeman Hinds.

After cleaning out the cash drawer of the bank this afternoon and kidnaping Hugh Scott, the cashier, the robbers roared out of Bethany in a stolen car. Scott was freed at the town limits. A short time later they were cornered in a cornfield by a posse of farmers and deputy sherifs, but escaped as the possemen closed in.

After searching the fields and woods in the district, the posse broke up late in the day and its members returned home.

Early tonight M. H. Eckman, the dairy farmer on whose land the men were killed, went to his door to face two men who pleaded for a drink of water. Suspecting they were fugitives, he gave the water, and when they left he called Sherif Thornell.

Attempt An Ambush.

Thornell immediately rounded up all available officers and set out for the farm. The officers caught sight of the robbers running as they drove in and the gunfire started.

The robbers were armed with a rifle and a pistol.

Sherif Thornell said they were still full of fight and attempted to ambush his men in a nearby ravine. Blasted out of there, they took their last stand and did not cease firing until one was dead and the other mortally wounded. From their clothing $800 of the loot was recovered. The missing bills were not accounted for.

The bandits were not masked when they entered the bank. The bank's president, T. A. Scott, had left for lunch and Scott and another employé, Mrs. Paul Crouder, were alone.

When a $10 bill stuck on the bottom of the drawer the bandit yanked the drawer further open and in so doing set off the burglar alarm.

In their hasty flight when the alarm began sounding the robbers left $20,000 in the vault, the door of which was open.

Finger Prints to Washington.

Assistant State's Attorney Ivan J. Hutchens late tonight said finger prints of the men were sent to Washington to be checked with United States department of justice records.

Meanwhile Sherif Thornell and Hutchens questioned Miss Jana Leland, 27, and Frank Graycroft, 39, about the slain men. Thornell said they were seized in a raid on a cabin not far from the spot where the robbers' abandoned automobile was found.

The sherif asserted both professed they did not know anything about the robbery, although correspondence found in the cabin "leads us to believe they may know something about the men shot."

Sherif Thornell declined to divulge the contents of the letters.

FIND AIR TRAVEL 3 TIMES SAFER THAN IN AUTOS

Los Angeles, Cal., July 9.—[Special.]—Maintenance superintendents and other executives representing 21 major United States air lines met in a semi-annual technical convention here today, and listened to a report that life insurance actuarial statistics "now indicate that airplane passenger travel has become three times safer than cross-country auto driving." Sessions at which technical development in engineering and comfort features were outlined, were held behind doors closed to the public, but not to visiting members of the department of commerce.

One of the main themes of the session has to do with efforts to build sturdier engines in order to extend the complete overhaul period from 500 to 1,000 flying hours. More stringent department of commerce regulations for the arbitrary disqualification of incompetent motor parts and motor accessories also is called for by the delegates.

RECORD TORRID WAVE MOVES ON EAST; NO LETUP

Drouth Toll Mounts Over Wide Area.

(Pictures on back page.)

The week old heat wave that has parched the midcontinent swept in full force into the east yesterday and established several all-time records for high temperatures. In New York 102.3 degrees, reached in the early afternoon, was the warmest ever recorded there. Toronto, Ont., with 104; Scranton, Pa., with 102, and Erie, Pa., with 98, also established heat records never reached before at those points.

Over most of the country the suffering and damage to crops due to delayed rainfall and the blistering sun were accelerated as state and national officials worked to apply remedial measures. From the Rockies east, the drouth was taking a heavy toll.

No Rain in Prospect.

Forecaster J. R. Lloyd said the torrid wave would continue unabated in the middle west today and tomorrow and that no rain is in prospect.

"I should say that the temperature in Chicago would be between 95 and 100 degrees near the lake and probably near 105 in the suburbs," he said. "The light lake breezes should account for the difference. There may be light showers in North Dakota, Minnesota, and northern Wisconsin, but none are indicated for this region."

Early yesterday a brief rainstorm acted as a temporary brake on the ascending mercury here, but after the clouds cleared away the temperature climbed up to 95 shortly after 4 p. m. It was the third consecutive day that this mark had been reached. At the airport, away from the lake influence, the high was 100.

Showers of Little Value.

The shower measured only .03 of an inch officially in the city. The fall was light in the close in suburbs and did not extend north of Highland Park. Farmers in the suburban area asserted that the precipitation was of negligible value to their crops.

The onsweep of the heat into the east considerably increased the number of deaths attributed wholly or in part to high temperatures. The last total guessed was 223. There were numerous prostrations. In New York 20 women, waiting in line to cash WPA checks, fainted.

In Boston, where the maximum was a comfortable 82, a gale and a thunderstorm caused one death and did considerable damage. Philadelphia, with 103 degrees, had its hottest July day. It was 103 in Baltimore and 104 in Washington, D. C.

Downstate Illinois Suffers.

Downstate in Illinois mercury readings continued at or above the century mark. Springfield had its sixth consecutive plus 100 day, the maximum being 104.

Increasingly alarmed by the severe drouth and the almost unprecedented heat, government officials in the national capital announced three important steps designed to relieve the sufferers in the drier regions.

First, WPA employment was authorized for 20,000 farmers in southern drouth states. Second, a reduction in freight rates was decreed for cattle moving from Montana to pastures in other states. Third, a year's moratorium on rehabilitation loans made to farm families in the 268 counties classified as "emergency drouth" areas was declared by the resettlement administration.

Many Families to Benefit.

At Administrator Rexford Tugwell's office it was estimated that 25,000 to 30,000 families in the Dakotas, Montana, and Wyoming would take advantage of the opportunity to hold off on the loan payments. There is about $7,000,000 outstanding in these sections in such loans, and the farmers are in general suffering severely through the heat and lack of rain.

In Minnesota Senator Elmer A. Benson requested that there be a modification of the soil conservation regulations, so that farmers may harvest what little grain is left for use as cattle feed and plant late forage crops. This should be done, the senator held, without imperiling benefit payments to farmers. He also said that the emergency drouth areas should be broadened.

North Dakota received showers yesterday. They were in general light—not over .25 of an inch on the average—although 1.48 inches fell at Devil's Lake.

In downstate Illinois there were

also spotty showers. Only at Effingham, where 2.42 inches of rain fell Wednesday and yesterday, was the drouth really routed. At Kankakee the fall was .58 of an inch. Other points had extremely light rain or none at all.

George Dungan, of the University of Illinois, estimated that the state's corn crop had suffered 25 per cent damage already and that only heavy rains coming soon could save the late corn and oats. There was further damage to Iowa crops as the temperature remained above 100 and light showers fell in only four counties.

Nebraska experienced its seventh day with plus 100 readings, and in Kansas, Missouri and Wisconsin crop conditions were reported as definitly worse.

Forest Fires Reported.

At Milwaukee Lyle F. Watts, a regional forester, reported that fires were raging in two national forests in upper Michigan. A total force of 700 men is to be sent out from Escanaba today to attack the flames in the larger, or upper Michigan national forest. In the Huron national forest 200 were already in the fight last night.

Serious forest fires also were reported in Wyoming, Utah and Montana.

EXHIBIT OF COW SHOWS USELESS CHILD TEACHING

New York, July 9.—[Special.]—The reaction of 100 New York children, from 3 to 10 years old, pupils of Lincoln school, a private institution attached to Columbia university, to the sight of a cow and two calves was observed today by 200 teachers in elementary grades.

The pupils are children of members of the faculty of Columbia and generally are smart. Much to the surprise of the promoters of the exhibition, it was learned soon that every one of the children had seen a cow or several cows before, although not many of them had seen a calf. Most of them were more interested in the six broad beamed horses which drew the truck containing the cow and the calves.

One child wanted to know if the cows went to school, and how they keep clean. One child, whose knowledge was probably more extended than that of the others, wanted to know if it hurt the cow when the calves took their meals. Other children wanted to know where the cream came from.

The school authorities said the exhibition proved that many useless things were taught in school. Children should be taught, they said, the value of milk in diet, and that in a land teeming with plenty it is a crime to destroy cows.

THREATENS TOWN WITH DYNAMITE; DEMANDS $1,000

Prophetstown, Ill., July 9.—[Special.]—Threats to dynamite Prophetstown business houses and to "get" Mayor George S. Brydia unless he gets $1,000 in $20 contributions from each of fifty business men and delivers it to the writer, are contained in a letter received by Brydia yesterday.

The letter is so well written and is so specific as to details for payment of the money that Mayor Brydia discounts belief that it is the work of a crank.

The writer called himself a member of a society of more than 100, and said that even if federal men captured two or three of the gang the others would dynamite or burn Prophetstown business houses and "get" Brydia.

In accordance with instructions, Brydia today inserted an advertisment that the date for payment, in a town not far from Prophetstown, within the next few days, will be kept and the money delivered.

MOTHER REVIVES BABY CHOKED IN CRIB BLANKET

Linton, Ind., July 9.—[Special.]—A 6 month old girl was revived today by her mother after the child was unconscious after becoming entangled in a rubber blanket.

Mrs. Cloe Lehman believed that the baby, Phyllis Ann, was dead when she found her unconscious in her crib. Three miles from Linton and without a telephone to summon aid, Mrs. Lehman worked over the baby half an hour before reviving her.

When she failed to respond to artificial respiration the mother forced air into the baby's lungs by blowing into her mouth.

Russia Bakes in Heat Wave; Mercury at 113° in Moscow

MOSCOW, July 9.—[Havas.]—The soviet union—the southeast areas in particular—was in the grip of a heat wave tonight which sent the temperature in Moscow up to 113 degrees for a 50 year record. A number of districts were ravaged by drouth. Others, in the Ukraine and Caucasia, were inundated after torrential storms which raised the Kuban and Teberda rivers above flood levels.

HEAT AND PESTS BEAT A WOEFUL DIRGE IN DAKOTA

Farmers Talk of Giving Up Denuded Lands.

(Picture on back page.)

Pierre, S. D., July 9.—[Special.]—Bedeviled by heat, drouth, insects and vermin, farmers of the once fertile and blooming prairies of central and western South Dakota are talking of abandoning their inhospitable section and moving to other states, "where opportunities look better."

Each day for ten days the mercury has climbed above 100. Nights have been nearly as hot. Searing winds blow much of the time and the fields that produced the golden grain that made the wealth of the farmers lie as brown and far drier than in an ordinary November.

Crawling Army of Pests.

Over them crawl blister beetles, grasshoppers, and Mormon crickets. In the roots of the dried grass swarm mice, pests that have been more active this year than in almost any previous period.

About the farmhouses in the Dakota prairies stand trees with gaunt, uplifted arms. Their foliage is gone. The grapevines and the morning glory vines that framed the porches are leafless, too. The beetles and the 'hoppers, cheated of field food by the blazing sun and winds like the desert, have turned their attack upon anything green and devoured it. It is an interesting question—can these trees come back to life again in 1937?

Wells, many of them certain sources of supply for years, have dried up. Farmers point out some that have been in existence for a half century and say that, now these have failed, they are unable even to water such live stock as they have on hand. And the streams of the South Dakota prairies are at their lowest stage in history.

Saving What They Can.

Discouraged, the farmers are engaged in but one activity. They are cutting the stunted, moistureless grain and doggedly storing it for winter feed. Such prairie hay as is standing also is being cut. But there is almost none of that.

"We can't carry stock through the winter on these little dabs of stuff," is the common plaint.

Cattle are, under the circumstances, being rushed to market. Only the hardiest and most fortunate farmers [those with water] are still hanging onto the hope that rains will come and things get better.

Discouragement and Strength.

There is a widespread opinion that unless there are heavy rains this fall, which would be unusual for the prairie country, it would be better to give the land back to nature and let the men and women and children settle somewhere else. Where? Well, any place where there's moisture and greenery.

The opinion is not universal. The strong and courageous look upon the problem with a more optimistic eye.

"Give us feed to carry through this year and the spring," they say. "It will rain again. One year is not a lifetime and South Dakota will be covered with grass and grain again."

RAGING FLAMES SWEEP BLACK HILLS FOREST

Sundance, Wyo., July 9.—(AP)—The worst forest fire in many years in this part of Wyoming raced through the Black Hills forest near here today, destroying live stock, wild game, and thousands of acres of valuable timber.

For a time 40 CCC workers were feared trapped in a wooded canyon in the fire area. The men managed to scramble to a bare knoll, however, and later reached safety.

Ted Cochran, veteran forest ranger, estimated the fire has burned over an area of 60 square miles. The fire swept close to several ranches, but previously drawn fire lines and trenches diverted the blaze.

Cochran said a picnic campfire apparently started the flames a mile north of Sundance. The fire raced 15 miles westward through the treetops.

Child Is Severely Burned While Walking in Sand

Rensselaer, Ind., July 9.—[Special.]—John Grim, 2, son of Mr. and Mrs. John Grim, Marshall, Wis., suffered second degree burns today while walking in sand at the home of his grandfather, Matthew Karr, at Fair Oaks. Skin was burned from his toes and feet.

NEW SCALE, WORLD'S MOST SENSITIVE, CAN MEASURE THE ATOMS

Scientists at the University of Chicago announced yesterday the development of a precision instrument capable of detecting differences in weight of as little as four 1,000,000,000,000,000,000,000,000,000ths [4 octillionths] of a gram.

The apparatus, the work of Prof. Arthur J. Dempster of the physics department, is believed to be the most sensitive weight scale in existence. It is a "mass spectrograph" of a new type, capable of weighing atoms, and is used in analysis of solid substances.

Using the material to be analyzed as an electrode, Dr. Dempster produces a hot spark. Atoms from the spark are drawn through an electrical field and a magnetic field and on to a photographic plate.

With this equipment Dr. Dempster already has discovered a series of hitherto unknown isotopes, or variant forms of elements.

175,000 ORGANS OF GOVERNMENT RULE U. S. AFFAIRS

Washington, D. C., July 9.—(AP)—The national resources committee today said American public affairs were managed by approximately 175,000 separate federal, state, and local government units and urged extension of "coöperative endeavor to lessen administrative duplication."

The ten man committee, which includes five cabinet members, said in its annual report to President Roosevelt that "the chance for confusion, cross purposes, and wasted effort is almost unlimited."

The committee said its regional and state planning agencies and affiliated local bodies were organized in 46 states to assist in coöperative efforts to eliminate government duplication and that work in that direction had been started.

SKIPPER TO TAKE BUSMAN HOLIDAY WITH ROOSEVELT

New York, July 9.—(AP)—Admittedly proud of his forthcoming "Busman's Holiday," Commodore A. B. Randall of the liner Manhattan said today that he had accepted an invitation to take his vacation with President Roosevelt who will sail with his sons off the Maine coast next week.

The skipper, who requires two hands to count off the number of rescues he has engineered at sea, was reticent about his coming sailing "plans," but he did say it was the greatest honor for which a seafaring man could hope.

The commodore debarked from the Manhattan, flagship of the United States lines, today and will leave for Rockland, Me., Sunday or Monday to join the presidential party.

Mount Dana in Yosemite Blanketed by Snowstorm

Yosemite, Cal., July 9.—(AP)—An unusual snowstorm blanketed 13,050 foot Mount Dana today. A hiking party of twelve decided to postpone an ascent of Yosemite park's second highest peak.

AGREE TO HIGHER PRICES FOR MILK TO CITY DEALERS

Drouth Is Blamed for New Demand of Farmers.

Officials of the Pure Milk association, bargaining agency for 14,500 dairy farmers in the Chicago area, announced early today after a conference in the Auditorium hotel that the larger distributors of milk in the city had agreed to pay higher prices for milk during the period ending July 15.

After that date, it was said, further revision of the PMA contract might be expected unless drouth conditions are ameliorated. No announcement was made concerning higher prices for milk to the consumers.

Terms of New Agreement.

The changes agreed upon affect the contract between the PMA and the distributors which has been in effect since Nov. 1, 1935. Under this contract for class 1 milk farmers have received 30 cents a hundred pounds over the condensery price [now $1.56 a hundred pounds] for 85 per cent of each farmer's established base, or quota. Under the new contract farmers will receive 35 cents a hundred pounds over the condensery price for 90 per cent of each farmer's established base.

For class 2 milk under the new contract farmers will receive 15 cents a hundred pounds over the condensery price for 90 to 100 per cent of the established base. This price will take the place of a sliding scale now in effect which has been unsatisfactory to the farmers. In addition farmers will receive the full condensery price for all milk sold above the established base.

Independents Ask Increase.

The new PMA agreement follows closely upon a demand for higher milk prices made by dairy farmers who are members of independent coöperatives in northern Illinois and Wisconsin. Most of their milk is sold to the smaller dairy companies of Chicago.

Twenty-five representatives of the coöperatives, which are estimated to furnish one-third of the city's fluid milk, met at Crystal Lake on Wednesday. W. H. Schendorf of Dundee, spokesman for the group, said a resolution was adopted insisting that the dealers pay $1.91 a hundred pounds [4.1 cents a quart] for all milk delivered to them, beginning this morning.

Dealers to Meet Today.

Although the smaller city distributors have no central body to act for them and formally accept the demand, the farmers expressed the opinion there would be little trouble. They expected the dealers to recognize the fairness of the new price and meet the demand. The only comment from the dealers was that a meeting would be held today to consider the farmers' demands.

At present the independent coöperative members are being paid from $1.50 to $1.75 a hundred pounds [46.5 quarts]. Schendorf said that, with production off 20 to 30 per cent because of the drouth, and with pastures so dry that feed must be given the cows, farmers cannot break even on production costs.

Ask 35c Over Condensery Price.

Specifically, the coöperatives' demand is that the new price be 35 cents a hundred pounds over the condensery price, which is now $1.56 a hundred. [The condensery price is that paid for milk used in butter, etc., and is always lower than that paid for milk retailed as a whole fluid.]

TRANS-ATLANTIC FLYING FISH CAP ALL FISH YARNS

Six fish will fly across the Atlantic ocean on the German airship Hindenburg, en route to a new home in the Shedd aquarium here, Walter H. Chute, director of the aquarium, announced yesterday. The fish, known as "neons" because their bodies are luminiscent like the gas of the same name, will be among the passengers on the next flight of the Hindenburg, which is scheduled to arrive at Lakehurst, N. J., on Monday. The neons will complete their trip to Chicago by air in a specially conditioned container aboard a commercial transport plane, Mr. Chute said. The fish are rare, only four other specimens being now in the United States, the director said. Those being sent here will be the first fish to make an ocean voyage in lighter-than-air craft, he asserted.

Veteran Returns $4,500 of Pension Money to U. S.

Pasadena, Cal., July 9.—[Special.]—James E. Spencer, 88, civil war veteran, bequeathed $4,500 of his $5,000 estate to the United States government when he died here recently, the Probate court proceedings showed today. Spencer's reason was that the money represented his savings from government pensions, and he thought it reasonable that the funds he drew and did not need to spend should be returned to the taxpayers. A niece receives the other $500.

CRUSHED BY CRANE; DIES.

George Wheaton, 46 years old, 4408 Prairie avenue, colored, died in the South Chicago hospital yesterday of injuries incurred when he was crushed by a crane while at work in an iron plant at 108th street and the Calumet river.

BOARD OF HEALTH TO TEST LIQUORS ON SALE IN CITY

Dr. Herman N. Bundesen, president of the city board of health, has opened an inquiry to determine if any brands of liquor now being marketed in Chicago contain chemicals in a quantity that would be injurious to health, it was learned yesterday. One brand of rum which was tested contained sulphate and manganese in excess of that in any other brand, it was said.

Corporation Counsel Barnet Hodes, in an opinion sent yesterday to Dr. Bundesen, held that the board of health has the authority to stop sale of any liquor which contains chemicals to a degree considered hazardous.

All liquors on the market are to be tested, it was stated by Dr. Bundesen. If a particular brand is found to contain questionable amounts of harmful substances, additional samples will be tested before action is started. He said he will follow federal food laws in determining violations.

Pet Robin Has Operation After Swallowing Needle

Falls City, Neb., July 9.—(AP)—A pet robin which swallowed a needle was operated on by Dr. S. D. Cowan today and probably will recover. Mrs. Mary Hicks, owner of the bird, recently pulled a string from the bird's mouth and later felt a sharp piece of metal in its head. Convinced the robin had swallowed a needle and thread, she called the doctor.

SELL LIQUOR AFTER HOURS; FINED.

Mrs. Mary Owen, owner of a tavern at 653 West 63d street, and Rudolph Martin, 7034 Normal avenue, a bartender in the place, were fined $5 each yesterday by Judge George B. Weiss in the Women's court for selling liquor after closing hours.

Chicago Daily Tribune
THE WORLD'S GREATEST NEWSPAPER
Vol. XCV. Friday, July 10. No. 165.
Published daily, except Sunday, Tribune Tower, 435 North Michigan-avenue, Chicago, Ill.
The Tribune company, publishers.
MAIL SUBSCRIPTION PRICES.
Mail subscription prices in Ill. [outside of Chicago], Ind., Iowa, Mich., and Wis.—Daily with Sunday, one year, $12.50.
Zones 3 and 4 in states other than Ill., Ind., Iowa, Mich., and Wis.—Daily, $7.50 per year.
Zones 5 and 6, inclusive, Canada, Mexico, and foreign—Daily, $12.00 per year.
Entered as second class matter May 14, 1903, at the postoffice at Chicago under act of March 3, 1879.

Chicagoan Dies of Heat Prostration at Sterling

Sterling, Ill., July 9.—[Special.]—Jess Burleson, 20, of Chicago, driver for the Rock Island Transfer and Storage company, died of heat prostration here this morning.

'High Fog' in Los Angeles Spoils Music Festival

Los Angeles, Cal., July 9.—[Special.]—The annual summer outdoor orchestra and dance performances in the Hollywood bowl had to be canceled tonight because of rain.

KERMANS
160 N. MICHIGAN AVENUE

today and saturday only!
cool summer dresses
12.95
• Formerly to 39.50
formals, dinner dresses and evening wraps included!
So gay and fresh, it's hard to believe they're reduced. MANY BELOW COST! Kerman quality! White and pastel crepes! Sharkskin suits! Prints! Sheers! Evening organdies, satins, chiffons. Sizes 11-40.
"KEEP COOL AT KERMANS!"
IT'S AIR COOLED!!

ON THE HUB'S NEW 5TH FLOOR
Sale! Sharkskin Tunics
In WHITE, over BLACK Spun-lin Dresses or Skirts
$5.95
Do we actually mean a tunic *and* a dress (or skirt) for $5.95? Yes—though you'd never guess it to see them! Why, the tunic alone is well worth our price for the complete ensemble. A few pinks over navy in the group. Sizes 14-20.

Clearance! 500 Dresses
"Better" type summer dresses that were $10.75 to $15—tomorrow they're $7.95
THE HUB
HENRY C. LYTTON & SONS
5TH FLOOR—State and Jackson—CHICAGO
EVANSTON OAK PARK

OPEN ALL DAY SATURDAY

No wonder the scene shifts to Shayne's with values like these
Semi-Annual
CLEARANCE
Shirts and Furnishings
$2.50 Plain White Broadcloth Shirts....1.95
$2.50, $3 and $3.50 Fancy Shirts........1.95
$4 Imported White Jacquard Broadcloth..2.95
$5 Imported White Broadcloth..........3.65
$4 to $7 Fancy Shirts..................3.85
Custom Quality White Shirts............3.85
SPECIAL
Pajamas (All styles)...........1.95
$7 Pure Silk Lounge Pajamas.......4.95
All $1 Ties.......................75c
$1.50 and $2 Ties..................1.15
$2.50 Ties.........................1.65
$3 and $3.50 Ties..................2.35
$4 and $5 Ties.....................3.15
Pure Linen Handkerchiefs, 3 for........1.00
55c Fancy Lisle Hose, 3 pairs for......1.00
Men's Summer Robes, upwards...........3.30
JOHN T. SHAYNE
MICHIGAN at RANDOLPH

Quality, value, satisfaction . . . plus liberal charge accommodations

CELANESE SWIM SUITS
A new feature in Chicago's largest swim wear department
This rich quick drying celanese* fabric makes a smart looking, very practical swim suit. The trunks are easy fitting, smartly belted and come in navy, brown or tan. The shirts are celanese and wool—made with the comfortable crotch support — in navy, royal, maroon, or black. You can buy them separately or choose your own color combination
The shirts $2.50 The trunks $3.95
*Made by the Celanese Corporation of America
Maurice L Rothschild
State at Jackson

Osteo-path-ik SPORT SHOES
the shoes that need no breaking in
$7.50
Give your feet the air — and still be smartly dressed in these ventilated shoes —just one of the many smart new summer nailess styles—all built in the nailess heel seat, flexible construction that gives you the most in shoe comfort
Buckskins $8—8th fl.
Boys' sport oxfords, $5.50
MAURICE L ROTHSCHILD
State at Jackson

Brucewood white sandal
Brucewood white sandal—cool—very flattering on the foot—and only one in a grand, grand group of white sandals. Ties, straps, pumps at
$6.50
7TH FLOOR
Maurice L Rothschild
State at Jackson
MAURICE L ROTHSCHILD
State at Jackson

AWARD $35,000 TO EDGAR JR. FOR EX-WIFE'S LOVE

Oil Heir Loses Miami Seduction Suit.

Miami, Fla., July 9.—(AP)—A jury tonight found 22 year old Lewis E. Mallory III. stole the love of Kathryn Crawford from her former husband, James Edgar Jr., and assessed damages of $35,000. Edgar sued for $300,000.

The verdict was received in virtual silence. Circuit Judge Worth W. Trammell had warned against a demonstration.

The six shirt-sleeved jurors, all married men, received the young Detroit sugar heir's claim against Mallory for seduction and alienation of Miss Crawford's affections at 4:15 p. m. and reported their verdict at 10:48.

Describe Scene in Hotel.

The five and a half days of testimony was featured by allegations and denials that the former Mrs. Edgar, who resumed her stage name of Kathryn Crawford after her divorce, was seen with Mallory in his hotel room.

Edgar, member of a wealthy Michigan sugar family, charged Mallory, 22 year old heir to a Pennsylvania oil fortune, seduced Miss Crawford in a Miami Beach hotel last March.

Miss Crawford, who has stayed away from the courtroom except when she was testifying, took an inconspicuous seat as Fred Botts began his argument for Edgar. Both she and Mallory listened intently, smiling at times.

Botts used about half of his two hours for his opening remarks. After lunch John M. Murrell was assigned two hours for the defense, and then Botts had the final argument.

Denies All Testimony.

The curly haired defendant, agreeing with his attorney, called Edgar and several hotel employés "all a bunch of damn liars" in saying they saw the love scene.

Mallory said he and Edgar discussed the suit after it was brought, and that the plaintif explained he wanted "satisfaction" instead of money.

Should he win the suit, Mallory said, Edgar promised to use the damages to establish a trust fund for Miss Crawford, which would go to a church in the event of her death.

The court sustained a defense objection when Attorney Botts ended his cross-examination of Mallory by asking:

"If you had been sleeping with a married woman of otherwise good reputation, would you tell the truth?"

CIVIL SERVICE BOARD FIRES TWO ON BRIBE CHARGE

The city civil service commission yesterday ordered the discharge of John A. Muerling, engineer, and Eugene G. Quinn, contract clerk, who have been under suspension from the city department of gas and electricity since 1932. The commission found the men guilty of accepting bribes and conduct unbecoming city employés.

Muerling and Quinn were suspended after they were charged with conspiracy to defraud the city by overlooking inferior work on a $1,000,000 street lighting contract. They were convicted in December, 1932, but two years later the Appellate court ordered a new trial. The charges were later dismissed, however, on motion of the state's attorney and recently the men sought reinstatement to their old positions.

The civil service commission also ordered the discharge of Policeman John J. Donlon of the Rogers Park station, found guilty of intoxication.

Announce Appointments to Faculty of Loyola U.

Appointment of Dr. Daniel J. Morris of St. Michael's college, Toronto, Canada, to the faculty of Loyola university was announced yesterday as one of a score of changes in personnel. Dr. Morris will join the department of philosophy. Dr. Ardith P. Davis of St. John's university, Toledo, will join the department of chemistry and Dr. Hubert E. Langan of St. Teresa college, Winona, Minn., will join the department of education.

VICTIM OF GAS DIES.

Mrs. Josephine Dyke, 69 years old, 4924 West End avenue, who was found overcome by gas in her home 18 months ago, died of pneumonia yesterday in the County hospital, where she had been a patient.

Volo Girl Wins Milkmaid Contest

LAURA WISER IN ACTION YESTERDAY.
[TRIBUNE Photo.]

10,000 at Picnic

Miss Laura Wiser, 23 years old, of Volo won the milkmaid championship yesterday at the farmers' picnic on the model farm of the Public Service Company of Northern Illinois, two miles west of Mundelein. More than 10,000 farmers and their families from Illinois and Wisconsin attended the picnic, sponsored jointly by the Pure Milk association, District 7 of the Lake County Farm and Home bureau, and other organizations.

Miss Wiser was given a floor lamp for her feat of extracting 13.6 pounds of milk [about six quarts] from her cow in the allotted three minutes. She won by about four pounds over her nearest competitor. There were nine girls in the contest, ranging in age from 14 to 25 years.

The picnic ended with a stage show and a dance in the evening.

DIONNE QUINTS GET NEW EIGHT POUND BROTHER

(Picture on back page.)

CALLENDER, Ontario, July 9.—It's a boy at the Dionne's—just one, this time.

Amid the taciturnity for which papa Oliva Dionne and his wife, Elzire, are well known in the north country and elsewhere, an eight pound brother to the famous little sisters was born at 3:25 a. m. today.

The new baby, eleventh of the living Dionne children—a twelfth died—sent up his first sharp wail in the modest farmhouse where the quintuplets were born two years ago last May 28.

After it was all over, Mrs. Dionne told her attendants she was satisfied to abide by "God's will" and was delighted she had been favored with a third boy.

Across the road, 100 yards away, the quints slept in their modern nursery, guarded, as always, by agents of the Ontario government. They are "wards of the king."

It was practically all day before any one outside the intimate family circle knew about the new arrival.

Dionne, who defied a measles quarantine recently to climb through a drain pipe ditch and peek at his daughters through their nursery window, had nothing immediately to say.

When the quintuplets were born he groaned: "I'm the kind of a fellow they should put in jail."

Dr. Allan Roy Dafoe, who brought the quintuplets into a snow clad world, was not present at today's delivery. Instead, it was Dr. J. E. I. Joyal who attended the birth, described as normal. A nurse, Delia Charette of Callender, aided him.

The Dionnes were married Sept. 15, 1925. Mrs. Dionne was 27 years old in May. Oliva is 33.

HUSBAND CLAIMS MODEL COURTED HIM BY DISROBING

New York, July 9.—[Special.]—Georgiana Cusachs, photographer's model, courted him by disrobing and then asking him if he "preferred marriage," T. Reginald Harp, young engineer, asserted today in Supreme court in opposing her motion for temporary alimony.

Youthful sweethearts in Annapolis, where he was a student in the United States naval academy, he had not seen her in nearly 15 years when this happened, he said. They were married soon afterward, on June 8, 1935. Mrs. Harp is suing for separation.

"During the conversation she stated to me she had decided to permit me to do anything with her," said his affidavit. "At first I did not grasp her idea, but on returning to her apartment she undressed before me. At this point I had to explain as best I could that my feelings toward her were otherwise. She asked me if I preferred marriage."

The very night of their marriage his bride went out and did not return until 2 a. m., and when she did return she told him their marriage had been a terrible mistake, he asserted.

Child Falls 25 Feet; Gets Only a Bump on the Head

Rockford, Ill., July 9.—(AP)—Beatrice Livingston, 2, received only a bump on the head when she fell this afternoon from a second floor window in her home to the concrete steps 25 feet below.

MRS. RUTH OWEN GREETS FIANCE IN N. Y. HARBOR

U. S. Minister and Dane May Wed Today.

New York, July 9.—[Special.]—Kammarjunkare [gentleman in waiting] Boerge Rohde, 41, a tall Dane in a gray suit and a raspberry shirt, descended a shaky ladder from a port door in the liner Drottningholm today and leaped to the deck of a cabin cruiser on which his fiancée, Mrs. Ruth Bryan Owen, 50, United States minister to Denmark, was waiting.

Mrs. Owen waited off quarantine for almost one hour for arrival of the liner. The cruiser belongs to her son-in-law, Robert Lehman of Sands Point. With her was Fannie Hurst, the writer, a close friend for many years, who will be matron of honor at her wedding, and Bryan Owen, her son by second marriage.

The cruiser moved alongside the liner at 10:15 a. m. A few moments later Capt. Rohde appeared at the rail, shouted twice, and waved to his fiancé. Then he gave an unintelligible yell in Danish and lowered himself. On deck he embraced Mrs. Owen. They kissed. Then the cruiser was untied, and it sped away to the Lehman estate at Sands Point.

Marriage Date a Secret.

It was evident that Mrs. Owen decided to meet the liner at quarantine to evade questioning by newspaper men. At the Lehman estate in Sands Point she refused to state the date of the marriage, indicating she might make an announcement later.

Reporters on the way to quarantine to meet the Drottningholm caught sight of the Lehman cruiser speeding back to Manhattan with Mrs. Owen and her fiancé aboard. The incident in which Mrs. Owen and the Danish captain were reunited was described by excited passengers.

"We didn't know a thing about it until Tuesday night," said one passenger, a former New York newspaper woman. "The captain was the life of the party until Tuesday night, when the announcement of his marriage was broadcast over the ship's radio. He won the deck tennis prize, playing with Miss Igrid Haglund, a pretty Swedish girl of 20, and he was attentive to several other young ladies.

"When the broadcast came through a lot of us went out on the promenade deck, where he was playing a game with several young ladies, and asked him if it could be true. He denied it, but later said it was true.

Plan Tour of U. S.

"The captain speaks very little English. He said he and Mrs. Owen probably will be married tomorrow afternoon and then tour the United States. He said they will return to Copenhagen in November. Like most Danish men, he was very gracious to women, bowing often and bringing drinks."

The former newspaper woman said Capt. Rohde was pleased with the cleanliness of the Drottningholm. "He told my husband," she said, "that the boat was so clean he did not have to change his collar in five days. He wore a raspberry shirt with a stiff white collar all the way over and he wore a double breasted gray suit all the time.

ENVOY'S FIANCE ARRIVES

RUTH BRYAN OWEN GREETS CAPT. BOERGE ROHDE.
[Associated Press Wirephoto.]

DR. WOODWARD, U. OF C. OFFICIAL, IS SUED BY WIFE

Dr. Frederic Campbell Woodward, vice president of the University of Chicago, was sued for divorce in the Circuit court yesterday by Elizabeth Raymond Woodward, whom he married in Leipzig, Germany, on July 28, 1904. Mrs. Woodward charges that her husband deserted her on June 25, 1935. Her bill asks custody of their adopted daughter, Jean, 16 years old, and money for the girl's support. The case was assigned to Judge Philip J. Finnegan.

Dr. Woodward is a professor of law at the university, where he is also dean of faculties and head of the division of social sciences. He was acting president of the university in 1928 and 1929. He has taught at Dickinson college, Leland Stanford university, and Northwestern university. He lives in the Windermere East hotel and his wife in the Cloisters apartments at 5801 Dorchester avenue.

Al Kvale, Band Leader, Divorced for Desertion

(Picture on back page.)

Mrs. Esther Mae Kvale, 29 years old, 424 Melrose street, was granted an uncontested divorce from Alfred J. [Al] Kvale, orchestra leader now in California, by Judge Joseph Sabath in the Superior court yesterday. She charged desertion. On motion of her attorney, Erwin F. Stolle, she was given permission to resume her maiden name of Ransbottom. Kvale is a brother of Congressman Paul Kvale of Minnesota.

DIES OF GUN WOUNDS.

Lloyd Jones, colored, 36 years old, 3639 South State street, died in the county hospital yesterday of gunshot wounds he said were inflicted by John Baul, colored.

MORGAN ABLE TO WALK; MAY SAIL FOR BRITAIN SOON

Glen Cove, N. Y., July 9.—[Special.]—J. P. Morgan, who is convalescing at his home on East Island from an attack of coronary thrombosis, has so far recovered as to be able to walk about the gardens of his estate.

It was learned authoritatively today that the banker has not changed his plans to sail for England on the S. S. Queen Mary July 29. He booked passage before the ship made her maiden voyage to America.

Mr. Morgan's yacht, the Corsair, has been laid up at a shipyard in Brooklyn for more than a year and, according to former members of the crew, the banker has no intention of placing her in commission this season, as he will remain in his English home, Wall Hall, and in Scotland until late in the fall.

Seeks Mate of 24 Hours Who Says He's a G-Man

Mrs. Carolyn Stampien Hollister, 20 years old, 549 Belden avenue, reported to the Hudson avenue police last night that her husband, Albert Hollister, 30 years old, a self-styled federal agent, disappeared on Tuesday, 24 hours after they had been married by an Evanston justice of the peace. She said she had known Hollister for a year before their marriage, but that she saw him infrequently because he told her his duties for the government often took him out of town.

HURT AS HORSE RUNS AWAY.

Morris Libkoff, 55 years old, 2845 Division street, a junk man, incurred a fracture of the shoulder yesterday when his horse ran away at Madison street and Western avenue. He was taken to St. Mary's hospital.

BRUCEWOOD SUITS
of cool muss-resistant Equator cloth
$10.95
White as polished marble under a blazing sun—cool as ice in tinkling glasses—wonderfully crush-resistant, wonderfully tailored—a buy among buys at $10.95. Maize, pink, blue, and tan, too. Sizes 12 to 20. 7th floor
MAURICE L ROTHSCHILD
State at Jackson

FLAN-L-TEX SLACKS
Exclusive with us
Sizes & proportions for all

The most perfect washable slacks—for golf, tennis, country club—all sports—sanforized cotton that'll never shrink—brand new plaids, checks, stripes, whites, plain colors. They're exclusive with us—the best sellers of the year—and by all odds the best values
$2.95
4TH FLOOR
Maurice L Rothschild
State at Jackson

COUPON FOR TRIBUNE ACCIDENT INSURANCE POLICY
For New Policy or Renewal, $1.25 a Year
To secure the Chicago Tribune-Federal $7,500.00 Travel Accident Insurance Policy, or to renew for another year one previously issued to you, cut out and fill in the application below and send it with registration fee of $1.25 to Tribune Insurance Dept., Federal Life Insurance Co., 168 N. Michigan Ave., Chicago, Ill. Remit by money order or check payable to Federal Life Insurance Company. (During the first five years, as provided in the policy, the value of all specific indemnities increases 10% each year the policy is renewed.)
☐ NEW POLICY — OR ☐ RENEWAL
Check here if you wish new policy — Check here if you wish old policy renewed
APPLICATION for $7,500.00 TRAVEL ACCIDENT INSURANCE POLICY
Issued to Subscribers to the Chicago Tribune
If Renewal, write Policy Number here. No. ....
(If you wish a new policy ALL QUESTIONS BELOW MUST BE ANSWERED. If you wish to renew a Policy previously issued to you, indicate above and fill in name, address and policy number.)
Do you apply for a $7,500.00 Travel Accident Policy in the Federal Life Insurance Co., issued only to Subscribers to the Chicago Tribune? ....
What is your Full Name? ....
Address? .... Apt? ....
Number Street
....
City State
What is your Age? .... Place of birth? ....
Date of birth? Month .... Day .... Year ....
Are you Totally Blind or Deaf? .... Are you Crippled to the Extent That You Cannot Travel Safely in Public Places? ....
What is the name and address of person to whom you want this insurance paid in case you are killed? (If not answered insurance will be payable to your Estate.)
Beneficiary's Name? ....
Relationship? ....
Address? ....
Do you certify that you are or will become a subscriber to the Chicago Tribune? ....
Sign your name here ....
NOTICE: Not more than one policy will be issued to any one person. Issued Only to Applicants Over 16 and Under 70 Years of Age.

Betty Wales Shop
172 NORTH MICHIGAN AVE.
CLEARANCE SALE of FRESH SUMMER FASHIONS
Summer has just begun ... there are weeks ahead to enjoy these smart Betty Wales fashions. This is your opportunity to replenish your wardrobe at incredibly low prices. Come in early while assortments are so unusually varied. Styles for daytime and evening.

	formerly to	NOW
DRESSES	$25.00	$7.95
DRESSES	39.75	12.95
FROCKS	59.50	16.75
COATS	29.75	9.95
COATS	59.50	18.95
HATS	12.50	2.00

Due to drastic reductions ... no returns ... no exchanges
STORE OPEN ALL DAY SATURDAY

Now At THE HUB

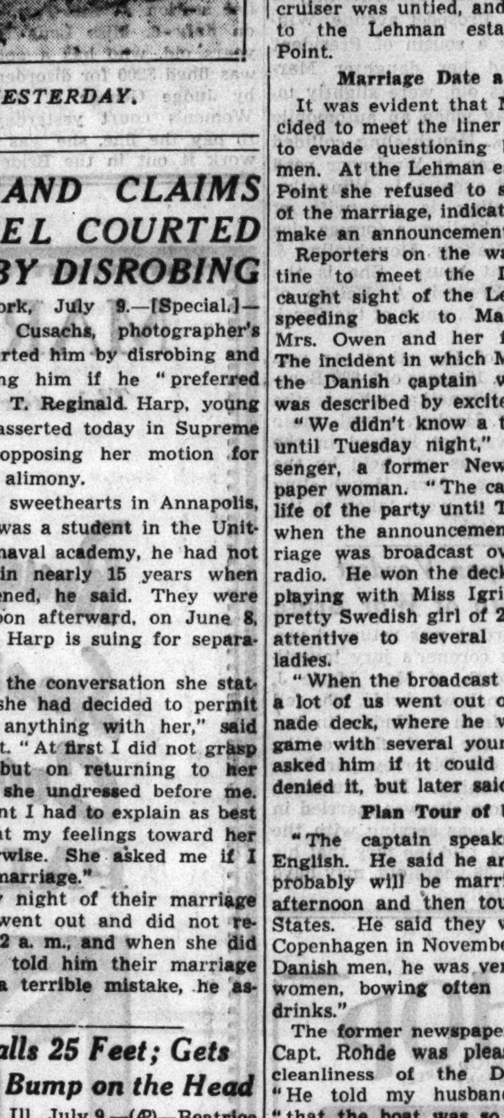

Feature Value of Our Annual Sport Shoe Sale!
These genuine white bucks were splendid values at their regular price—now they become truly sensational. Plain toes, wing tips and other smart variations. Come in soon while selections are still complete.
Other Sport Shoes on Sale at $4.85 $6.85 and up
THE HUB
HENRY C. LYTTON & SONS
State and Jackson—CHICAGO
EVANSTON OAK PARK GARY

CHICAGO'S FOOTWEAR CLASSIC
Palmer
TWICE-YEARLY SALE

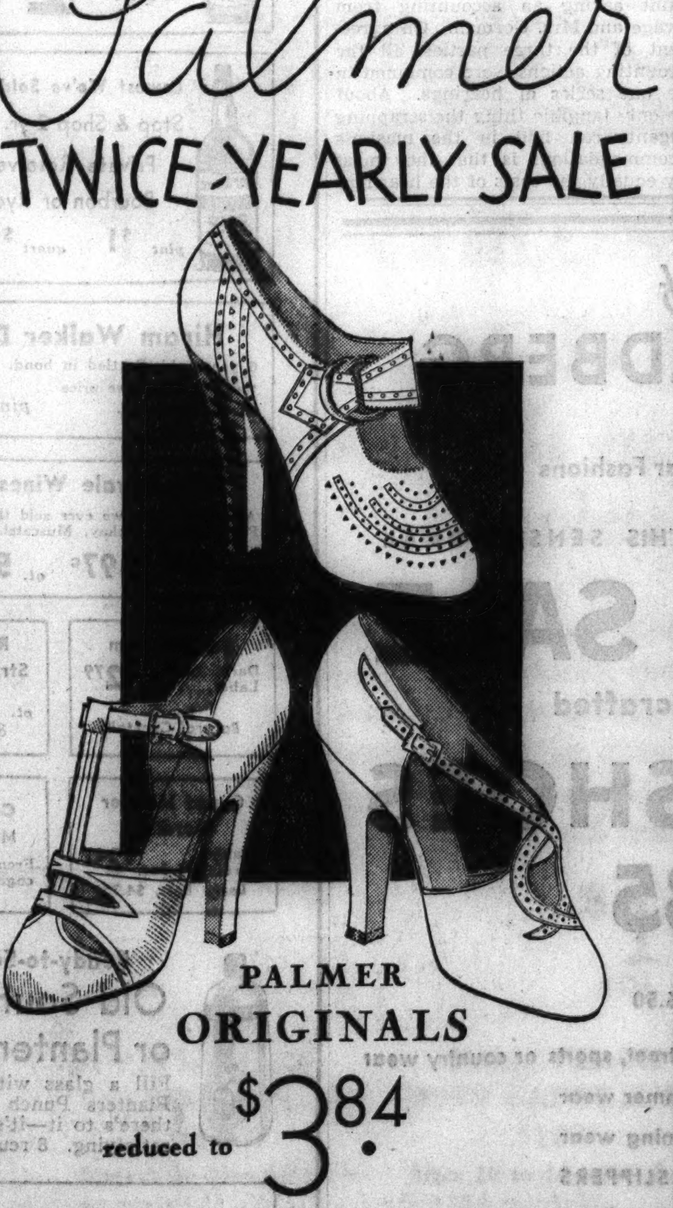

PALMER ORIGINALS
reduced to $3.84
AN ALMOST UNLIMITED SELECTION OF TIMELY MATERIALS including WHITE SANDALS, TIES and PUMPS, COUNTRY CLUB SPECTATORS and SPORTS SHOES
Palmer House, Chicago • 1623 Orrington, Evanston
THE PALMER BOOT SHOP

GAMBLING CHIEF CLEW IN MURDER OF REP. BOLTON

Handbooks of West Side Figure in Inquiry.

[Continued from first page.]

his wife, two adopted children, his mother, Nellie, three sisters and three brothers, gave no worthwhile clews. His friends and legislative associates were equally at a loss, they said. All joined in declaring that Bolton was leading an exemplary life, had no known enemies, was good to the poor in the district and conducted himself "strictly on the up and up." He was 34 years old.

The widow, Mrs. Marie Fanelli Bolton, was in the Bolton summer home at Bass Lake, Ind., when her husband was killed. She arrived late yesterday at the home of her mother-in-law at 736 South Ashland boulevard. The children, Fred, 2 years old, and Eileen, several months younger, were adopted from the Cradle in Evanston.

The sisters, Mrs. Margaret Maher and Misses Marie and Clare Bolton—the latter a school teacher—live with their mother. The brothers are William, a member of the state athletic commission; Robert, a steamfitter, and "Red."

Residence Outside District.

Bolton lived outside his district, at 3949 Jackson boulevard, which is in the Nineteenth senatorial district. He maintained a political headquarters, however, in the Second district, at his mother's home.

Bolton's movements between late afternoon and shortly after 10 p. m. Wednesday had not been traced by the police last night, but they learned that he joined Marco Constantine, 26 years old, 1539 Flournoy street, a deputy clerk of the Municipal court, and Dr. Joseph Albino, a dentist of 2000 West Van Buren street, at the legislator's favorite corner, Taylor street and Ashland avenue, at about 10 o'clock Wednesday night.

The three men drove to a restaurant at Madison street and Ogden boulevard and then to the loop in Dr. Albino's car, returning soon afterward to Ashland and Taylor, where Bolton played with some children who were cooling themselves at a fire hydrant. Shortly before midnight he drove Constantine to his home.

Last Friend to See Him Alive.

Constantine, the last friend to see Bolton alive, said he was certain that the legislator was not being followed up to the time he left the Constantine home. From there Bolton is believed to have driven north from Flournoy street to Harrison street and thence west. The killers apparently picked up his trail at some point west of Washtenaw avenue and pursued him to the intersection, where they caught him.

The rest of the story was told yesterday at the inquest which was opened in the county morgue and then continued to give police more time for investigation.

Mrs. Hester Duck, wife of Attorney Ernest Duck, 2702 Harrison street, testified she saw two machines racing up the incline from a railroad viaduct as she glanced out of her bedroom window, which faces Washtenaw, but gives a fair view of Harrison. She heard four loud reports, she said, and both cars swerved.

Other Inquest Witnesses.

Another witness was Harold Blanford, 311 South Lotus avenue, an employé of the International Harvester company, who said he was waiting for a street car at the intersection as the two speeding automobiles approached. He leaped for the curb as Bolton's car struck the pole. Blanford's companion, Robert Kant, 2045 Jackson boulevard, also testified.

Robert Bolton, who furnished the family history, kept his face covered with a handkerchief during the inquest.

"Red" Bolton, who had not been questioned late last night, is an ex-convict.

Faces Manslaughter Charge

MRS. ELSA KOCHS ATHERTON.
[TRIBUNE Photo.]

RULES NOBODY WINS IN 3-WAY CROWE FEE SUIT

Master Finds Contract for Splitup Void.

[Continued from first page.]

once close friends, tossed epithets at each other as they disclosed past dealings.

Crowe was state's attorney from 1920 to 1928 and for the first six years of that period Savage was his assistant. The partnership was formed Jan. 1, 1929. Savage at that time was chief attorney for the county forest preserve. According to the evidence and Epstein's findings, Crowe promised to have Gorman appointed a master in chancery of the Circuit court with the understanding that all fees realized from that office would be split among the partners.

Gorman was named a master and also attorney for the old south park board and later one of counsel for the consolidated park district. Gorman died in January, 1935, and two months later Savage, at Crowe's request, vacated the firm offices.

Finds Agreement Void.

Master Epstein, in his finding, held: "The agreement between Crowe, Gorman, and Savage to share the unearned [in the sense that the money had not yet been received at the time of the agreement] fees and salaries of the respective public offices held by members of the firm, is contrary to public policy and void. The agreement between the three to use influence in procuring the appointment of members of the firm to public office is also contrary to public policy and void.

"All the terms of the co-partnership agreement constitute one entire and indivisible contract and therefore the invalidity of any part of the agreement renders the entire contract void and unenforcible.

"Crowe, Gorman, and Savage were in pari delicto [in equal wrong] and therefore this court should not aid any of the parties in enforcing any of the provisions of the co-partnership agreement."

On Mrs. Gorman's claim, the master held that her husband would have been "in equal wrong" in the agreement and she is not entitled to the aid of the court.

The master also considered a separate agreement between Crowe and Savage in connection with transactions in special assessment vouchers. This agreement was upheld and Epstein ruled that Savage owes Crowe $5,398 on a sale of some of the vouchers and Crowe is entitled to half of Savage's interest in other vouchers.

Get Change of Venue.

Crowe and the Gorman estate originally sued Savage for an accounting and Savage retaliated with the same kind of suit against both. The preliminaries were before Judge Stanley H. Klarkowski of the Circuit court. In seeking a change of venue, Savage stated in open court that the firm Crowe, Gorman, & Savage had given Judge Klarkowski $12,500 in campaign funds. The judge called Savage a perjurer and allowed the case to be transferred to Judge Caverly. Savage then sued Judge Klarkowski for $100,000, alleging slander. The suit was thrown out in the Superior court.

Then Crowe filed an amended complaint asking an accounting from Savage and Mrs. Gorman. On agreement of the three parties, all the accounting actions were combined in the one series of hearings. About the only tangible thing the scrapping litigants can find in the master's recommendations is that they must pay equally the costs of the hearings.

COURT GRANTS PLEA OF EX-SENATOR DILL FOR DIVORCE DECREE

Spokane, Wash., July 9.—(AP)—Superior Judge W. E. Huneke today awarded a divorce to former Senator Clarence C. Dill of Washington and decided he need not repay the $40,000 his wife, the former Rosalie Gardner Jones of New York, gave him during their nine years of married life.

Judge Huneke took less than two days to study the thousands of words of testimony transcribed in the nine day trial.

MRS. ATHERTON HELD TO JURY IN COLLISION DEATH

Posts Bond for Release on Auto Charge.

Mrs. Elsa Kochs Atherton, 23 years old, 1527 North Dearborn parkway, was released in bond last evening after a coroner's jury earlier in the day ordered her held to the grand jury on a charge of manslaughter as a result of the death of Henry Herr, 36 years old, in an automobile crash.

Herr, a houseman and chauffeur employed by William P. White, 211 Park avenue, Glencoe, was fatally injured Wednesday when his automobile was struck by Mrs. Atherton's car at Peterson and Cicero avenues.

Charge She Ignores Sign.

Before the inquest Capt. Herbert Burns of the Irving Park police obtained a warant charging manslaughter from Judge Charles S. Dougherty in Felony court. He told the court Mrs. Atherton had driven past a stop sign in Peterson avenue.

At the inquest police testified that judging from skid marks on the pavement, Mrs. Atherton's car must have been going 70 miles an hour. Capt. Burns asserted that at the time of the accident Mrs. Atherton told him she "guessed she was going too fast."

Denies Marriage Report.

On the advice of her attorney Mrs. Atherton did not testify at the inquest. She also denied a report that she was to be married tomorrow. Mrs. Atherton is the daughter of August Kochs, president of the Victor Chemical works, 141 West Jackson boulevard. She was accompanied to the inquest by her parents and a brother. She was granted a divorce last April in Miami, Fla., from Richard C. Atherton, a broker.

After the inquest, Mrs. Atherton's brother, Walter, said his sister had been in ill health and was hurrying home at the time of the accident. He asserted she had not seen the stop sign until past it, and when she discovered her error had attempted to stop the car.

Indicted for Manslaughter.

Stanley Ciochon, 18 years old, 3522 Wolfram street, was indicted by the Lake county grand jury in Waukegan yesterday on a manslaughter charge made after his automobile struck and fatally injured John J. McNamara, 52 years old, in route 59A in Volo on May 15. Ciochon has been in the county jail in Waukegan since the the accident.

There were two automobile deaths in Cook county yesterday. The victims:

Mrs. Hilda Roden, 64 years old, 2035 North Halsted street. died in the County hospital of injuries incurred June 23 when she was struck by an automobile while crossing Halsted street near Center street.

Albert Baumgarten, 55 years old, operator of a truck farm at Wolf road and Lake street, Melrose Park, died in the Westlake hospital of injuries suffered Wednesday night when he was struck by the automobile of D. A. Pallin, 703 South Kilbourn avenue, an internal revenue agent. Pallin told police Baumgarten stepped in the path of his car.

Up to 4 p. m. yesterday 506 persons had been killed in automobile accidents in Cook county since Jan. 1. Of these 392 were killed in Chicago. In the same period 8,908 were injured within the city limits.

THE MASSACRE

Chicago's 1936 Trafic Toll

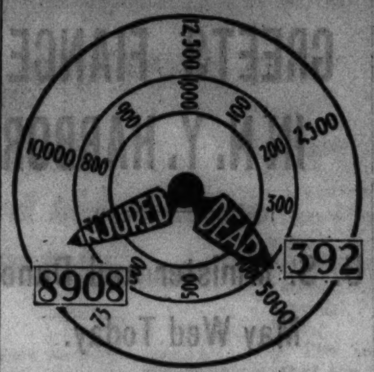

Over 98 per cent of the city's automobile fatalities are of a nature physically impossible on an elevated highway.

WINNETKA KIN OF ROOSEVELT HURT IN CRASH

Mrs. Laura Delano Houghteling, 42 years old, 731 Prospect avenue, Winnetka, who is a cousin of President Roosevelt, and her daughter Margaret, 15 years old, were slightly injured yesterday when an automobile driven by Mrs. Houghteling collided with another car at Westmoor road and Rosewood avenue, in Winnetka. Mrs. Houghteling is the wife of James L. Houghteling, a former vice president of Peabody, Houghteling & Co., investment house. She is the daughter of Frederic A. Delano of Washington, D. C., uncle of the President.

The driver of the other car was Ensley Hooker, 16 years old, 600 Berkeley avenue, Winnetka, who is the son of John P. Hooker, a real estate dealer. He was not injured in the crash, and he was not held by the Winnetka police. Mrs. Houghteling and her daughter were taken to the Evanston hospital.

Returns Open Verdict in Death of War Bride

An open verdict was returned yesterday by the coroner's jury investigating the death of Mrs. Marie J. Skipper, a French war bride, who fell to her death from a window in her apartment on the sixth floor of the Belair hotel, 420 Diversey parkway, Wednesday evening. Her husband, Marion, to whom she was married in Paris while he was serving with the A. E. F. in 1918, told the jury that his wife, who was 36 years old, may have fallen accidentally.

JAILED FOR YEAR AFTER SMASHUP IN STOLEN CAR

Joseph Tabor, 22 years old, 1329 Ancona street, arrested last Monday night in a stolen car after a police chase which followed an automobile collision at Walton place and Lake Shore drive, was sentenced to a year in the Bridewell yesterday by Judge Charles S. Dougherty in the Municipal Jury court on charges of reckless driving and leaving the scene of an accident. A charge of automobile larceny was continued until Aug. 4.

In the Safety court Judge Edward S. Scheffler sentenced Edward Rogowski, 24 years old, 5249 Ludlam avenue, and Wilbur Jones, 27, of 641 South State street, to three days each in the county jail on charges of reckless driving.

In the Trafic court Judge Frank M. Padden imposed a $10 fine on Ralph Weiss, 19 years old, 405 North Le Claire avenue, and placed him on probation for a year with the stipulation that he is not to drive his car for six months. The youth was arrested for speeding on two successive days.

In the night Speeders' court Judge Frank M. Padden ordered $50 fines for Aage Sahlgaard, 27 years old, 4924 Henderson avenue, and Fred Meyer, 25 years old, 4566 George street, who admitted racing with each other in North Cicero avenue. Unable to pay their fines, both were sent to the Bridewell. Miss Helen DuWayne, 24 years old, 3022 Warren boulevard, an entertainer, was fined $25 by Judge Padden on a charge of speeding in Washington boulevard.

Woman in Bridewell After Pistol Scene at Relief Depot

Accused of having caused a violent scene with a revolver in a relief station at 849 Townsend street on July 2, Miss Lena Scalleta, 26 years old, who has a police record, was fined $200 for disorderly conduct by Judge George B. Weiss in the Women's court yesterday. Unable to pay the fine, she was ordered to work it out in the Bridewell.

A STARR BEST
FINE CLOTHES for MEN
New!
TROPICAL WORSTEDS
TWO PIECE
SUMMER SUIT
$25
(Single or Double Breasted)

Cool, comfortable business suit of lightweight worsted . . . a fabric that holds its press. Unlined sleeves, made up very light, yet serviceable.

8 PRACTICAL COLORS

A STARR BEST
ESTABLISHED 1902
11 to 15 NORTH WABASH AVENUE
Just North of Madison Street

The Costume Bootery of
O'CONNOR & GOLDBERG
at 23 Madison, East
The Birthplace of America's Foremost Footwear Fashions

TODAY—SEVERAL HUNDRED PAIRS WILL BE ADDED TO THIS SENSATIONAL
SEMI-ANNUAL SALE
of exclusive handsewn and custom-crafted
O-G SUMMER SHOES
$7.95 and $9.85
Values to $12.75 Values to $16.50

WHITE SHOES in every material . . . white buck, linen, kidskins for street, sports or country wear
- Beautiful IMPORTED IRISH LINENS for Summer wear
- Elaborate figured white pique for party and evening wear
- A beautiful collection of EVENING and PARTY SLIPPERS
- Fashionable GABARDINE in blue, black, brown or British tan
- Black, brown or blue KIDSKINS and CALFSKINS
- SUEDES in black, brown, blue, green or grey for Fall wear
- PASTEL DOESKINS in a glorious array of beautiful colors

Also on Sale in the O-G SHERIDAN ROAD BOOTERY, at 4616 Sheridan Road
The O-G Costume Bootery and the O-G Sheridan Road Bootery are delightfully air-conditioned

STOP & SHOP
A STEP WEST OF STATE 16 WASHINGTON STREET
TEBBETTS and GARLAND COMPANY
When It's From Stop & Shop It's Genuine

Popular Scotches! Dewar's White Label, Vat 69 or Black & White Scotch Whiskey Bottle $2.59

Gin for Hot Weather Drinks Hiram Walker or De Kuyper's Anchor Dry Gin Fifth 95c

Lowest We've Sold It! Stop & Shop 2-yr. old Private Reserve Bourbon or Rye pint $1 quart $1.95

Whiteley's King's Ransom Scotch bot. $4.09 Said to be the highest proof Scotch.

Hiram Walker De Luxe Bourbon or Rye 6 years old. Bottled in bond. Featured at attractive price for the week-end. pint, $1.59 quart, $3.13

Tiffin Royale Wines At lowest price we ever sold them. Port, Sherry, Tokay, Muscatel. gal. $1.89 ½ gal. 97c qt. 50c

Noilly Prat Vermouth French, Dry. Imported Needed for Martini cocktails............bot. $1.25

Bacardi Rum Dark. Gold Label....bot. $2.79 For a Bacardi Cocktail

RED KNIGHT Straight Bourbon pt. $1.39 qt. $2.69 8 years old.

De Kuyper's Sloe Gin Try a Sloe Gin fizz this week-end......bot. $1.45

Grand Marnier Cordial Orange Cordial. ½ bot. $2.49 Large bot., $4.75

Courvoisier or Martell 3-Star French cognac..fifth $3.39

Harvey's Gold Cap Port or Sherry Imported favorites...bot. $1.39

Ready-to-Serve Drinks with 8 Sippers! Old South Mint Julep or Planter's Punch, bot. $1.95
Fill a glass with *crushed* ice and pour Old South Planters Punch or Mint Julep over ice—that's all there's to it—it's ready to drink—cooling, refreshing, satisfying. 8 reusable sippers with each bottle.

Stop & Shop Beer Carton of 24 bottles $1.79 One of our fastest selling beers. High alcoholic content. Most satisfying flavor. (Only 60c deposit.)

Stop & Shop Bonded Bourbon pint $2.69 16 years old. Bottled in bond.

For Delivery Telephone Randolph 8500

The Store for Men
MARSHALL FIELD & CO.
This store will close at one o'clock on Saturday afternoons during July and August

Rough Stuff *because it looks like a woolly sport suit*
Smart " *because it looks as masculine as a briar pipe*
Cool " *because despite its woolly appearance it's the*
PALM BEACH SHETLAND

FROM the herringbone weave and rough-and-ready appearance you might think it was a wool suit in keeping with the very masculine styles you wore last Spring and that will wear next Fall. But actually it's part of our plot to help you maintain your year-round smartness and still fool the weather man. This loose, porous weave by Palm Beach combines sport suit style with Palm Beach coolness. Smartly tailored, holds its press, and cleans easily. And we think we're safe in saying that our collection in this fabric idea is the largest in Chicago. In plain white or the natural shade. $16.75

Men's and Young Men's Suits, Third Floor

And if you need a cool sport coat for the Summer ...we suggest one of the smart
PALM BEACH SHETLAND JACKETS
$11.75
The Sportsman's Floor, The Fifth

HUNT MRS. FREED AS A PATIENT OF FACIAL SURGEONS

Think She May Be Using Dillinger Trick.

Investigators were informed last ight that Mrs. Carmelia Freed, ought as the suspected slayer of udrye Vallette, party girl, may have ndergone plastic surgery in the maner of the late John Dillinger to hange her features as a means of ontinuing to evade capture. Policeıen were ordered to visit offices of ll plastic surgeons throughout the ity and trace down any patient durıg the last week whose description orresponds with that of Mrs. Freed.

Yesterday was the seventh day of ıe search for the woman. She has een missing since July 2 when Miss allette was shot to death in her partment at 1211 North La Salle treet. Mrs. Freed was seen leaving ıe apartment shortly after the murer.

Receive Mysterious Calls.

In the last two days the police have eceived anonymous telephone calls elling them Mrs. Freed might be ound in the office of a plastic sureon. Squads visited the office, but o one was there.

John Dillinger and his one time eutenant, Homer Van Meter, had ıeir features altered in attempts to lude arrest. Belief was expressed ıat Mrs. Freed might have taken a age from the gangsters' book, parcularly as police have many picıres of her and she could be recogized from newspaper photographs.

Release Woman's Husband.

Mrs. Freed's husband, Edward, a ight club manager, was released om custody Wednesday after two ays of questioning. He admitted ntimacy with Miss Vallette, but reused to give any more information. Ie promised to help police find his ife.

A case of mistaken identity sent poce hurrying to the Chicago airport esterday in the hope that Mrs. Freed as there. It was reported Freed as at the airport with a woman who esembled his wife. "Freed," howver, turned out to be a Sam Stein, ormer Navy Pier concessionaire, and ıe woman was an acquaintance of is.

HOPE ABANDONED FOR RECOVERY OF DR. S. P. CADMAN

Plattsburg, N. Y., July 9.—[Speal.]—Little hope was held tonight or the recovery of the Rev. Dr. S. arkes Cadman, who is suffering om peritonitis and a ruptured apendix.

The attending physician, Dr. Lyman . Barton Jr., said: "Dr. Cadman is nconscious most of the time, derious and much weaker. We have ractically abandoned hope now."

A blood transfusion, resorted to ıst night, failed, the doctor added, be of more than temporary help. he noted radio preacher is 71.

Fails to See Mayor

SUZANNE SAUNDERS.
(Miss Great Lakes.)
[TRIBUNE Photo.]

Mayor Kelly, occupied with Wednesday's session of the city council on the relief problem, unwittingly aroused the ire of Miss Suzanne Saunders, who as "Miss Great Lakes" came to Chicago to invite him to Cleveland for the Great Lakes exposition.

This developed yesterday when Miss Saunders tore up the invitation and went home in a huff, declaring she had been told she couldn't see the mayor until next Monday.

Mayor Kelly's secretary, Miss Bessie O'Neill, gave another version. She said Miss Saunders' press agent called the mayor's office once, and only to ask that she be photographed, in shorts, with the mayor. This was during the council meeting.

"Our present mayor," Miss O'Neill said, "is the most accessible chief executive Chicago ever had. Of course, he wouldn't snub any one who had a valid excuse to see him."

Police Informer Reported Named in Check True Bill

Meyer Bogue, 50 years old, former convict and police informer, was reported named in a true bill voted yesterday by the grand jury on a charge of forging and cashing a $45 check. According to the state's attorney's office, Bogue is charged with forging the name of Attorney Leonora Z. Meder to the check and cashing it at the Clayton hotel, 2026 North Clark street, where he resided. Last December Bogue confessed he engineered a fake jewelry robbery to hold his job as an investigator for the Chicago Jewelry association.

SLAYER READY TO FACE RIFLEMEN AT DAWN TODAY

Governor Refuses Any Execution Stay.

(Picture on back page.)

Salt Lake City, Utah, July 9.—(AP)—Triple slayer Delbert Green apparently abandoned hope tonight of escaping a Utah firing squad at dawn.

Twice in his spectacular six year fight for life reprieves have saved him on the eve of scheduled execution. So today he sought another eleventh hour stay. He penned a letter which was carried to Gov. Henry H. Blood at the mansion seven miles across town from Utah State penitentiary.

"If by letting the state of Utah take my life would bring back my loved ones I would gladly say go ahead," wrote the 28 year old convict who in 1930 killed his girl wife, her mother, and her foster father in jealous rage.

Can't Remember Shooting.

"But this can't be. And I do not to this day remember firing a single shot. . . ."

The governor made plain there would be no further move, and Green said, "There's nothing left but prayer this time."

From his cell, where a priest and a school teacher friend, Philo T. Farnsworth, joined him for the night, the black haired murderer could look out across the prison yard.

At 5 a. m., he was told, Sherif Joseph T. Holbrook will lead him into the yard—there to be backed against a wall, strapped into a chair, and shot.

"I'm not afraid to go," Green said.

Insists He's Insane.

Like his mother, gray haired Mrs. Lillie Mae Alexander, who still railed against the "law," Green contended to the last he was insane.

This was the theme of the legal fight during which Green heard a date fixed for his death five times.

Sherif Holbrook days ago picked seven men for his firing squad—two as reserves. Five riflemen will stand behind a canvas screen about twenty paces from the wall against which Green will die. The guns will rest in stocks, the barrels protruding through slits in the screen. Green will not see his executioners. The slits are barely big enough for the marksmen to sight.

Each of the executioners, paid $25 for their work, may imagine the four others fired the death shots. One of the rifles will be loaded with a blank.

Dies in Sing Sing Chair.

Ossining, N. Y., July 9.—(AP)—John Collins, 27, who was married after his conviction of first degree murder in Queens county, died in the electric chair at Sing Sing prison tonight for the shooting of Charles Theuner in a Winfield, L. I., tavern holdup.

BICYCLE THIEVES GET 3 MONTHS.

Jerry Lonko, 18 years old, 1757 Washburne avenue, and Ainslie Frayer, 17, of 1700 Hastings street, who admitted stealing five bicycles and selling them, were sentenced to three months in the Bridewell by Judge J. M. Braude in the Boys' court yesterday.

CONVICT, TWICE PAROLED, FACES ROBBERY CHARGE

Set $15,000 Bond for New Offense.

Alexander Rooney, 32 years old, 4920 Concord place, paroled convict with a long police record, was held to the grand jury in $15,000 bonds by Judge Edgar A. Jonas in Felony court yesterday on a charge of robbery with a gun.

Rooney was paroled on April 18 from Joliet penitentiary, where he had been serving a one-to-twenty-year sentence for violation of a previous parole and robbery with a gun. He was identified in court yesterday by Zeno Shar, 4980 Major avenue, as the man who took $6 from him near his home last Sunday evening.

Crime Dates to 1921.

The first entry in Rooney's police record shows that he was placed on six months' probation on July 22, 1921, for theft of an automobile. On May 10, 1923, the record shows, he was fined $25 for disorderly conduct.

On July 10, 1924, Rooney was sentenced to the Pontiac reformatory for larceny. He was paroled on Sept. 29, 1926.

Then, on April 13, 1928, Rooney entered the automobile of Miss Clara O'Hara, 301 South Irving avenue, at Van Buren street and Irving avenue, forced her to drive to a nearby alley, and at the point of a pistol robbed her of $1 and her automobile.

Finally Enters Prison.

Recognizing the automobile from a broadcast description, Berwyn police arrested Rooney soon after the robbery. On July 30, 1928, Judge Otto Kerner [now attorney general of Illinois] sentenced Rooney to one to twenty years in the Pontiac reformatory for robbery and violation of his parole. He was transferred to the Joliet penitentiary on Oct. 31, 1933, where he served until he was paroled early this year to the Volunteers of America.

RAPIST OF GIRL, 18, GETS 8 YEAR TERM IN PRISON

CRIMINAL COURT.

Alex Zasadzinski, rape, sentenced to 1 year in the penitentiary; Samuel Murphy, murder, sentenced to 18 years in the penitentiary by Judge John C. Lewe.

Leo Anderson, manslaughter, sentenced to 1 to 14 years in the penitentiary by Judge Robert C. O'Connell.

William Hanson, 28 years old, 2926 Pine Grove avenue, was sentenced yesterday to eight years in the penitentiary by Judge E. I. Frankhauser in Criminal court on a charge of rape. He was convicted a month ago by a jury of attacking Miss Muriel Kaiser, 18 years old, 4715 North Talman avenue, daughter of Elmer Kaiser, orchestra leader and member of the Chicago Board of Trade. The young woman testified she met Hanson at a public ballroom and accompanied him to a tavern where, she charged, he doped one of her drinks and then took her to a hotel room, where he attacked her. Hanson is married and the father of a daughter, 3 years old.

ILL, HANGS HIMSELF IN SHED.

Frank Knezicek, 70 years old, 1508 South Keeler avenue, who had been in ill health, hanged himself in a shed behind his home yesterday.

DE VOL, INSANE KARPIS GUNMAN, SLAIN IN BATTLE

Leader of Asylum Escape Kills Policeman.

(Picture on back page.)

Enid, Okla., July 9.—[Special.]—A tale of plundering and robbing in their efforts to amass funds with which to flee to Mexico and freedom was told here today by Donald Reeder, captured companion of the notorious desperado, Lawrence De Vol, who was slain by officers after he had killed one policeman and wounded two others.

The slain gunman, who was brought down in a vicious gun battle last night, was identified by fingerprints today as De Vol, the widely hunted Karpis-Barker gangster who led 15 convicts in an escape from a Minnesota insane hospital last month.

De Vol was drinking beer in a tavern last night when he was accosted by police who had been summoned by the proprietor in the belief the tavern was about to be held up. The gunman paled, nervously finished his stein, and then drew his pistol and began firing.

Patrolman Is Slain.

Patrolman Cal Palmer was killed and his fellow officer, Ralph Knarr, seriously wounded. Assistant Chief of Police Lelon Coyle and another officer chased the gunman two blocks and shot him down, but not before he had shot off one of Coyle's fingers.

Reeder, arrested shortly after the shooting, admitted he was De Vol's companion and that they had escaped together from the St. Peter, Minn., asylum June 7 with 13 others.

Reeder told how he and the Barker-Karpis gangster had lived off the profits of robberies in Kansas and Oklahoma and strove to make a large enough "haul" to finance their way to Mexico, where they were headed when captured.

5 Mad Felons in Group.

The prisoner said there were five of the escaped asylum inmates in their group shortly after the break, but two of them soon were recaptured. That left De Vol, Reeder, and Albert Saroko. They continued their flight through Iowa, South Dakota, Nebraska, Kansas, and recently to Oklahoma, Reeder said.

The trio was broken up June 26 when Saroko was killed by an Oklahoma City policeman when he attempted to hold up a cafe in that city.

Reeder said his criminal career started when he decided to stage one crime to get money for his family. He said he obtained $3,000 by robbing a Luverne, Minn., bank. Four months later he was arrested and sent to Stillwater, Minn., penitentiary for life in 1931.

One Still at Large.

Unable to escape, he said, he feigned insanity and was sent to St. Peter early this year. There, he said, he fell in with leaders of the escape plot which De Vol was credited with engineering. Only one of the escaped inmates, Frank Gibson, a convicted murderer, still is at large.

De Vol was wanted in connection with the slaying of Policeman John Rose at Kirksville, Mo., in 1930, but avoided being returned there by pleading guilty in January, 1933, and taking a life term for his part in a Minneapolis bank robbery in which three persons were slain.

The gunman was with Alvin Karpis early in the career of the former "public enemy No. 1," who now is held at St. Paul awaiting trial for the kidnapings of William Hamm and Edward G. Bremer.

INQUEST IN HOSTESS SLAYING IS CLOSED; LEAVES IT MYSTERY

The coroner's inquest into the death of Mrs. Florence Thompson Bolin Castle, night club hostess, was officially closed yesterday when a verdict of "murder at the hands of an unknown man" was returned. Mrs. Castle was beaten to death with a brick on June 29 in her apartment at the Devonshire hotel, 19 East Ohio street, while her son, James Thompson Jr., 7 years old, lay in bed beside her.

The coroner's jury recommended that the police continue their search for the slayer. A man and a woman were questioned on Wednesday, but convinced investigators they knew nothing of it. The Thompson boy has left with his paternal grandmother for her home in Wilkes-Barre, Pa.

R. F. Taylor, a salesman living at the Berkshire hotel, adjoining the Devonshire, testified at the inquest that he was out with her the day before the slaying. "She told me she had a sweetheart who was very jealous, but she didn't say who he was," Taylor declared.

The Store for Men
MARSHALL FIELD & CO.
This store will close at one o'clock on Saturday afternoons during July and August

Special . . .
Just 133
WHITE
LINEN COATS
(single and double-breasted)
$9.85

A value-scoop right at the height of the season. Perfect with slacks for the week-end. Perfect to slip into in your office Cool. Smart. Practical. Well-tailored. A compelling value to help you laugh at the thermometer! Quantity limited to 133.

Sportsman's Floor, The Fifth

ADVERTISE IN THE CHICAGO TRIBUNE

MANDEL BROTHERS
a store of youth · a store of fashion · a store of moderate price©
Exclusively at Mandel's in Chicago!

New! Tubbable! Colorful!

SEPTEMBER AUGUST JULY — 3 Months of Summer Ahead

Frostlin Frocks (Registered)

Woven like linen!
Feel like silk!
Cool as cotton!

$5.95

Monogrammed at No Extra Cost!

Everybody's asking for them . . . everybody's wearing them! Tubbable, glorious, deep-hued pastels and white, with stunning button and Ascot contrasts. Bright new models, fresh from the designer's shears. Misses' sizes 12 to 18 and junior sizes 11 to 17.

Thrifty Fashions—Third Floor—State.
Sportswear—Third Floor—Wabash.
Pin Money Dresses—Fourth Floor—Wabash.
Junior Chicagoan—Fourth Floor—State.

MAIL YOUR ORDER OR PHONE STATE 1500
No orders on monogrammed dresses. Give second color choice. Orders will be delivered in 4 days. Mailing charges extra outside regular delivery zone. On Illinois orders add 3% for State Occupational Tax.

Alluring Colors:
- Raspberry
- Linen Blue
- Dusty Pink
- Chartreuse
- Maize
- White

QUALITY, VALUE, SATISFACTION—PLUS LIBERAL CHARGE ACCOMMODATIONS

ROTHSCHILD'S FOR GENUINE
PALM BEACH SUITS
thousands in an absolutely complete selection

Sport or plain backs—whites, sand tans, grays, blues, browns; colorful plaids, checks, stripes. Sizes for everybody including a specially wide choice in shorts, longs, stouts and extra large sizes. Of all summer suits Palm Beaches represent the greatest combination of economy and real comfort

$16.75
6TH FLOOR

PALM BEACH STUDENTS' SUITS	PALM BEACH BOYS' CADET SUITS	PALM BEACH TUXEDO COATS	PALM BEACH SLACKS
$15.50	$10.75	$12.50	$5
Sizes 17 to 22—3rd floor	*Sizes 10 to 16—3rd floor*	*6th floor*	*4th floor*

MAURICE L ROTHSCHILD
MINNEAPOLIS · *State at Jackson* CHICAGO · ST. PAUL

Moving Forward

Marshall Field & Company presents here each day observations and opinions intended to be of interest and value to those it seeks to serve.

CROSS-CURRENTS
by CALEB

ABOUT the time of the Civil War, a western gentleman named Charles E. Boles—alias Black Bart—was conducting a one-man war on the Wells Fargo money-carrying stages. He was a notably efficient warrior of his kind, successfully negotiating 28 holdups without shooting anyone. A fellow with a flourish was Black Bart. He wore a linen duster—and for a mask a flour sack over his head with holes for vision.

A recently written history of the Treasure Express of two generations ago relates the above. It tells also of the candor between Black Bart and his enemies. For after Black Bart had been caught and served a sentence, he was paid $125 a month by Wells Fargo not to rob them any more.

Stories of the early West invariably fascinate a large number of people. The more society assumes responsibility for protecting its members, the more the members thrill to the days when individuals protected themselves. Thus we experience the opposite pulls of evolving society and of the persisting primitive urge to fight and to live recklessly.

Doubtless, the dare-devils and gunfighters who won the West experienced the same two-way pull or cross-current of inclination. While they fought and floundered their way through the rough and hazardous Wild West, they may have sunk to sleep sometimes with a longing for the days when guns might bark less often and sleep be less fitful.

The way in which men who make money bequeath it, sometimes evidences the cross-currents of their personal impulses and inclinations. Henry Wells of Wells Fargo fame was no namby-pamby. From 1844 till 1869 he fought a valiant and bold competitive battle for supremacy in his chosen field. He and his partner on clockwork schedule sent stages out for distant points over hazardous routes. It was a bloody battling business sometimes.

When Henry Wells was ready to spend some of his wealth, he founded Wells Seminary, in 1868, a girls' school which persists today as Wells College, in his little home town of Aurora, New York. There 250 to 300 girls from all over the country take their college work in an idyllic setting on a beautiful and peaceful lake, with little thought, no doubt, of Henry Wells and Black Bart.

We have cross-currents in our business too. We are presently engaged in installing new escalators—and a complete new bank of the most *modern* elevators, which on the ninth floor will open into our antique galleries. Beautiful *old* things from the old world are arriving in that section every few days. Thus, as we are moving forward, we turn appreciatively to the best of the departed past.

Marshall Field & Company

Copyright, 1936

20

NEW PROSPERITY IN BRITAIN IS LAID TO EMPIRE PACTS

Protective Tarifs Also Get Credit.

BY DAVID DARRAH.

[Chicago Tribune Press Service.]

LONDON, July 9.—Great Britain is enjoying a returning wave of prosperity. It is so substantial that Neville Chamberlain, chancellor of the exchequer, has said the country can easily face its billion dollar rearmament program.

This return to prosperity has been largely due to preferential tarif pacts made with empire countries, together with a policy of protective duties inaugurated at the same time, according to studies of the British trade revival being made by American business men.

Enjoy Building Boom.

Other factors mentioned as explaining the remarkably improved position are the country's building boom and the program of rearmament itself.

"There is no reason why the country will not be able to support the arms program with the constantly rising level of health and comfort," Chamberlain said last Friday.

The preferential treaties, most of them the outcome of the Ottawa conference four years ago, shifted trade within the limits of the British commonwealth, diverting it into mutually profitable channels between Britain and the dominions.

Local Industry Stimulated.

On top of this, according to observers here, the protective duties levied by the national government in 1932 gave a strong stimulus to local industries to shut out a large volume of manufactured goods which the British formerly had been buying in foreign markets. A balanced budget after Britain went off the gold standard is seen due to the new policy.

The tendency in this country now is to augment the protective duties not only on manufactured goods, but also on food and raw materials as well. This marks a striking departure in the country in which, all the last century, the trade bible was out of the principles of Richard Cobden and liberalism.

Just several days ago it was announced that a 3 farthing per pound tax—a farthing is ½ cent—would be levied henceforth on Argentine meat, which, it is expected, will have the effect of throwing a good section of the British meat business to Australia. In return Australia, while slapping the United States and other textile exporters, has given preference to Lancashire cloth manufacturers in new tarifs.

The imperial preference tarifs have given a fillip to empire trade and cut into other customers to the extent that it is becoming embarrassing in some situations such as that of the United States and Canada. The Canadians want revision of the Ottawa pacts now. The United States apple trade, and also that of manufactured frame doors, has been hit hard by the preferential tarifs.

Higher Tarifs Seen.

According to some observers, British protective tarif barriers are bound to get higher and higher as Britain relinquishes her former favored position of being the place where all the raw materials in the world were brought for manufacturing.

With developing industries in all the dominions and other countries, raw materials are not gravitating here naturally and the tendency in tarif negotiations now is to give more stress to a favorable exchange of manufactured goods.

It was the former policy of Great Britain to seek to stifle the efforts of the dominions and other countries to become industrialized.

The fact that preferential trade pacts have contributed to the recovery of this country, along with the boosted protective tarif, is attested to by the constant comings and goings of dominion and British statesmen seeking to negotiate trade advantages.

Australia Gets Break.

Australian ministers have just been here discussing the preference for Australian produce over Argentine. That they have been successful is seen in the new three farthing tax on Argentine meat.

C. A. Dunning, finance minister of Canada, and W. D. Euler, minister of commerce, arrived here this week with the avowed purpose of negotiating a revision of the Ottawa trade pacts. The Canadian minister of agriculture is also coming here in a couple of weeks.

Finance Minister Dunning said he is here to "discuss a specific trade agreement but not with regard to any specific duties."

Dunning explained he wanted the trade pacts modified so that, first, Canada would be more free to trade with the rest of the world, especially with the United States, to which Canadians owe more money than to Britain, and, second, so that Britain will give the Canadians better markets in this country for their farm live stock and produce. The Canadian argument is that Britain has benefited more than Canada from the Ottawa pacts.

ITALY TO LIFT ALL WARTIME BANS ON EATING AND PLAYING

ROME, July 9.—(AP)—Italians can begin to eat and play once more without wartime restrictions, effective July 16.

The government sent out orders tonight advising provincial prefects that butchers, poultry dressers, and restaurant keepers do not have to observe the rigid meatless Tuesdays after that date.

Night club life also will bloom again. Orders rescinding the wartime abolition will allow bars, restaurants, and theaters to remain open longer. During the Italo-Ethiopian war and sanctions siege the majority of them were forced to close at 11:30 p. m.

ETHIOPIANS OPEN GUERRILLA WAR AGAINST ITALY

Fight to Cut Lone Railway Near Addis Ababa.

ROME, July 9.—(AP)—An official communique announced tonight that "bandits" had cut the Addis Ababa-Djibouti railway line less than 30 miles from the capital, fighting all night with Italian troops before they were dispersed.

The incident occurred last Monday night, the communique asserted.

Intending to loot two trainloads of provisions, the official report said, the Ethiopians attacked the railway between Akaki and Moggio. In addition to tearing up the rails they cut telegraph and telephone lines.

Bridges Blown Up.

PARIS, July 9.—(AP)—French officials said today they were informed Ethiopian warriors had blown up several bridges on the French railroad between Djibouti and Addis Ababa. They said it was reported the line had been cut east and west of the Awash river.

Fresh warfare in Ethiopia between Italian troops and native warriors was reported by French newspapers.

"A strong Ethiopian army concentrated in the Sidamo Lake region, composed of veterans of Sasa Baneh, carries on a valiant guerrilla warfare with the Italians," the newspaper L'Oeuvre said.

Italians Stuck in Mud.

"Another army encamped about 40 miles from Addis Ababa at Addis Alim also is attacking the Italians, who, floundering in the mud with their over burdened army, are able to offer only the feeblest resistance."

From London, the correspondent of Le Petit Journal wrote:

"Ras Emrou has made attacks on the Dessye and Gondar garrisons and has already made many raids 35 to 45 miles into the territories occupied in northeastern Ethiopia by the Italian troops."

15 Fishermen Die as Storm Strikes Boats Off Spain

BILBAO, Spain, July 9.—(AP)—At least fifteen fishermen perished today in one of the worst storms reported off the northern coast of Spain in twenty years. Eleven were lost when the fishing boat Joven Republica foundered near Bermeo, and a huge wave swept four others from the deck of the fishing boat San Francisco. Eight of eleven boats in the fishing fleet off Candas were missing.

Brimfield Resident Found Dead of Bullet Wound

Peoria, Ill., July 9.—[Special.]—Earl Catton, 60, of Brimfield, was found dead in his home today with a bullet wound in the head. A revolver was clutched in one hand.

POLICE CHIEF WHO KILLED OFFICER LEAPS TO DEATH

RIO DE JANEIRO, July 9.—(AP)—Ernani de Andrade, police squad chief charged with killing another officer, was reported by brother policemen to have killed himself today by jumping out of a second story window.

Police officials said he leaped through the window while being escorted, under arrest, from central headquarters to the house of detention. He died of his injuries, they said, in a hospital.

Earlier today De Andrade was charged with killing José Torres Galvao, police official who captured the long sought leftist leader, Luiz Carlos Brestes, last January. Demorito de Almedia, first auxiliary police commissioner, said Andrade shot Galvao five times during a personal argument.

HANGS HIMSELF IN HOME.

Oscar M. Engel, 55 years old, 1814 Hancock street, unemployed chauffeur, hanged himself yesterday in the basement of his home.

JAPAN PLANS TO OPEN ZEPPELIN AIR LINE TO U. S.

[Chicago Tribune Press Service.]

BERLIN, July 9.—A new zeppelin airline from Japan to San Francisco to compete with the Pan-American Airways' clipper service is the object of negotiations now going on in Berlin and Friedrichshafen.

A Japanese delegation is due in Berlin Aug. 9 to discuss the purchase and construction of two new zeppelins, especially built for trans-Pacific service. The Germans understand an American group is coöperating with the Japanese but is remaining in the background.

Germany's economic dictator, Dr. Hjalmar Schacht, is supporting the plan, hoping thus to increase the nation's supply of foreign currency. Schacht is encouraging the sale of arms and newest arms inventions to foreign powers to such an extent that army men have protested to Reichsfuehrer Adolf Hitler.

Goodness is as PABST does—

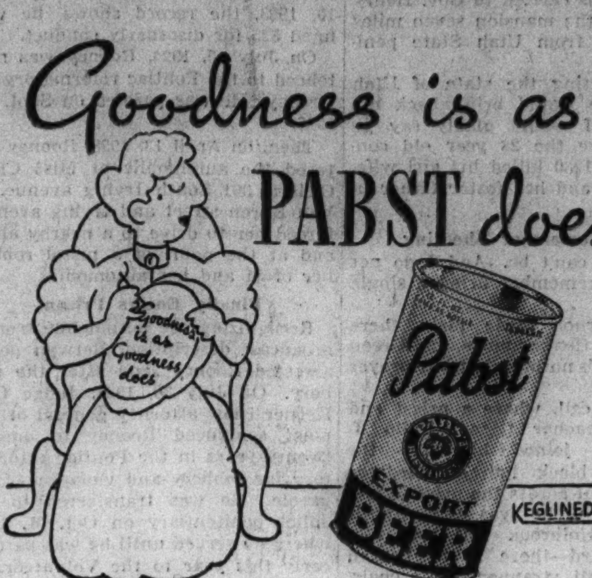

TREAT yourself to the most delicious beer flavor. Ask for it by name—"Pabst TAPaCan." You will be served your own personal container—tamper-proof, non-refillable. Ninety-two years of experience does make a difference. Taste it . . . pure—wholesome—refreshing. You'll agree *Goodness is as Pabst does*—take a handy case home.

INSIST ON ORIGINAL PABST TAPaCan

- Brewery Goodness Sealed Right In
- Protected Flavor
- Non-refillable
- Flat Top—It Stacks
- Saves Half the Space
- No Deposits to Pay
- No Bottles to Return
- Easy to Carry
- No Breakage

PABST *Export* TAPaCan BEER

BREWERY GOODNESS SEALED RIGHT IN

© 1936, Premier-Pabst Corp.

CENTURY DISTILLED DRY GIN

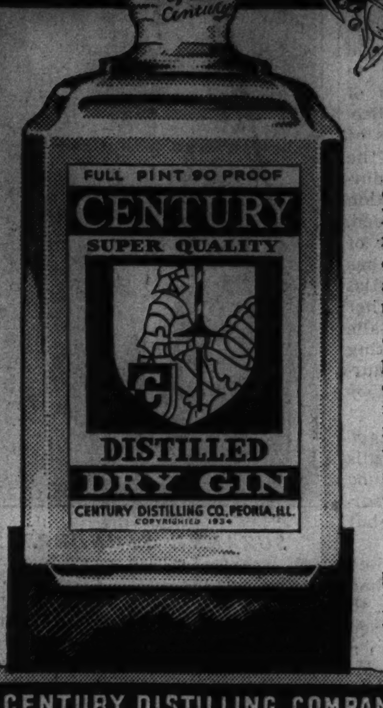

DISTINCTLY A QUALITY PRODUCT

Good gin is no accident. It is the product of carefully selected ingredients, properly prepared, and processed with the utmost skill and science.

Century Dry Gin approaches perfection. The choice grains are degerminated, and only the richest of genuine flavorings are used. Every step in distilling is under constant laboratory control.

Century Dry Gin is the perfect mixer. Try a bottle and enjoy gin at its best. Century is 90 Proof.

CENTURY DISTILLING COMPANY · PEORIA, ILLINOIS

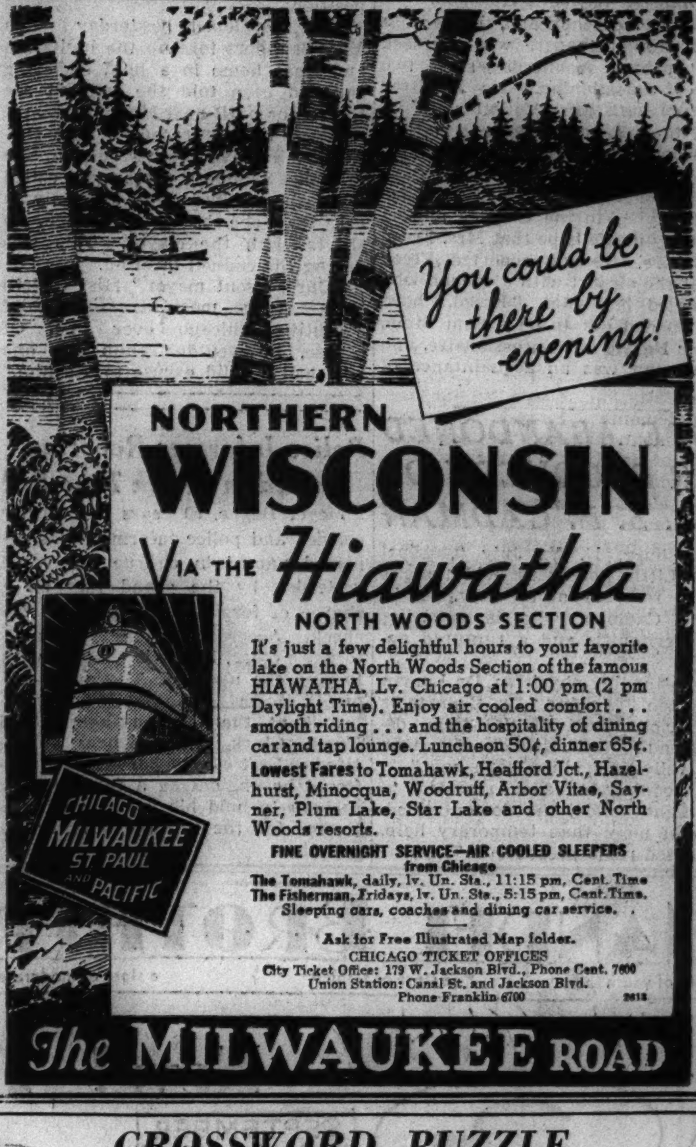

"*Hold it*—I'll never get another like this!"

Going places? Bring back the fun in Snapshots

NO matter what you're doing—where you're going this week-end—you can be sure of one thing: There'll be pictures begging to be taken. Moments when the thought will flash—"If I only had a camera!"

So be prepared . . . "It seems only yesterday." You'll say this a year from now, if you give snapshots the job of remembering the scenes . . . the situations.

Snapshooting was never so popular—count the Kodaks as you go. The snapshots you'll want tomorrow you must take today . . . Kodaks as low as $5; Brownies from $1 . . . at your dealer's.

P.S. For new picture opportunities—against emergencies—do you carry a Kodak in your car?

ONE BOY, ONE DOG—and you always have a picture. Try it!

SOMEBODY THOUGHT to bring a Kodak—and chose the right moment for using it.

ANY KODAK is keen for a picture like this. Give yours a chance over the week-end.

PRIZE SNAPSHOT PAIR

Kodak Junior Six-20 (*f*.6.3)—Kodak VERICHROME Film

This camera's a lot for your money. Its fast *f*.6.3 lens lets you make snapshots on dull days—gives you greater picture range. 1/100-second shutter . . . eye-level finder . . . styled to do you credit. For 2¼x3¼-inch pictures, $13.50. Kodak Junior Six-16 (*f*.6.3)—for 2½x4¼-inch pictures—$15.50. Other models from $10.

Any camera—even the Junior Six-20—is a better camera, loaded with Kodak Verichrome Film. It gives you pictures in sun or shade, gets the true expressions, the naturalness. Load up with Verichrome for the week-end, and be sure . . . Eastman Kodak Company, Rochester, N. Y.

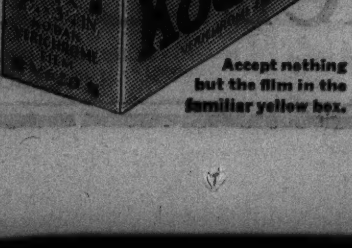

Accept nothing but the film in the familiar yellow box.

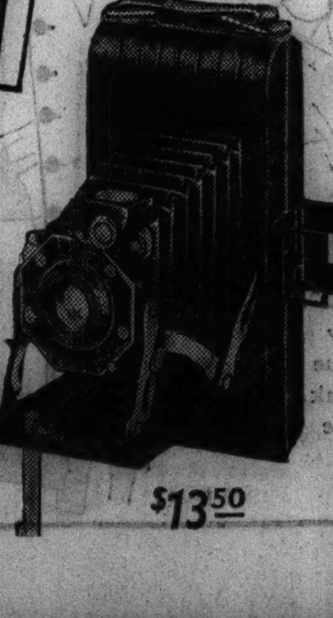

$13.50

CROSSWORD PUZZLE

HORIZONTAL

1. Brother of Cain
5. Health restorer
10. Slave
14. Sensible
15. Rust fungus
16. Lacerate
17. English organist and composer
18. Orchestra leader's stick
19. Princess of Brabant, bride of Lohengrin
20. Debt memorandum
21. Is the right size
22. Worthless
24. Style of cooking
26. Sedate
27. Label
28. Enfold
29. Over
32. Allow to enter
35. Intersection of highways
37. Page
38. Forward part
39. Stake
40. Pierce the surface of
42. Garb
43. Mineral springs
44. Ballot
45. View
46. Instance
47. Alarm
51. Consequence
54. Bird
55. Organ
56. Too
57. Habituate
59. Facts
60. Holes
61. Courage
62. Egyptian goddess
63. Otherwise
64. Small civetlike animal
65. Biological factor

VERTICAL

1. Meat jelly
2. Southern U. S. inlet
3. Lack of interest
4. Confederate commander
5. Hose
6. Lecture
7. Seines
8. Proposed international language
9. Exhibit noticeable difference
10. Vapor
11. Fish
12. Fine eruption
13. Battle
21. Formula of endorsement
23. Tears
25. Rigid
26. Prostrate
28. Inscribed
29. Sound
30. Grain
31. Poems
32. High mountains
33. Profound
34. Patagonian cavy
35. Box
36. More infrequent
38. Icing
41. Elliptical
42. University official
45. Thoroughfare
46. Swear
47. Labor in behalf of
48. Taunt
49. Dead language
50. Rub out
51. Lasso
52. Iniquity
53. Puts
54. Revolve
58. Born
59. Delve

YESTERDAY'S PUZZLE SOLVED

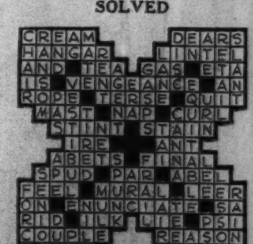

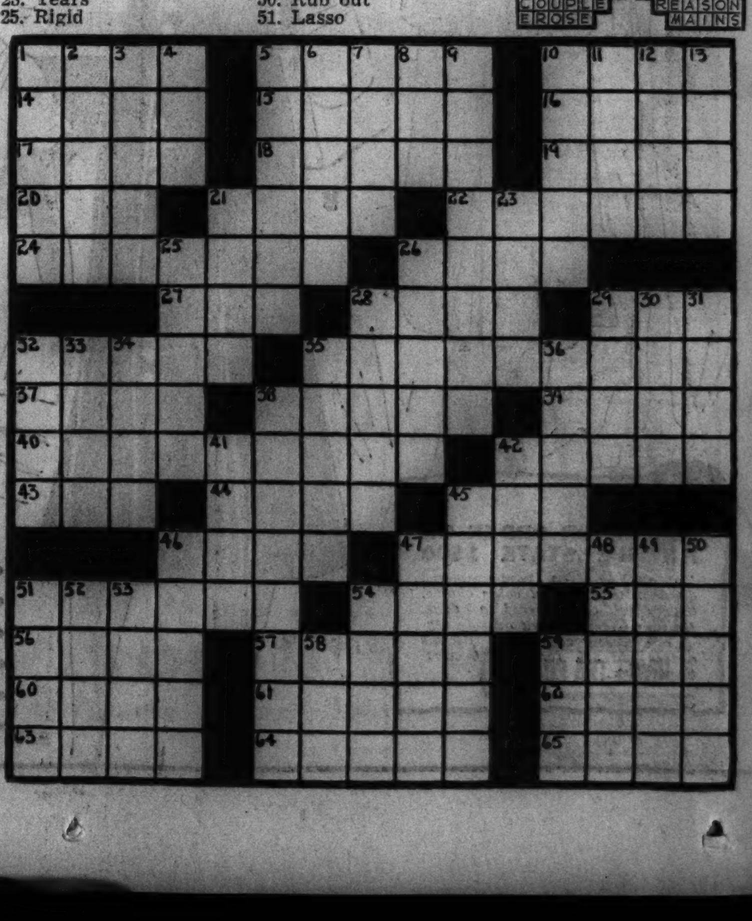

BRITAIN RECALLS WARSHIPS FROM MEDITERRANEAN

Makes Gesture to Soothe Italy's Anger.

BY DAVID DARRAH.
[Chicago Tribune Press Service.]

LONDON, July 9.—Interpreted as a bid to draw Premier Mussolini back into European coöperation at Montreux [the Dardanelles conference] and the forthcoming Locarno conference at Brussels, the British admiralty announced today that the battleship concentration in the Mediterranean is no longer required. The warships sent there last fall when Il Duce started his war with Ethiopia will be reduced to normal proportions—though "normal" will mean a larger stationed fleet than Britain maintained before the war.

Actually ship withdrawals have been going on quietly for some time while the deal between the British and Il Duce—whatever it was—over sanctions was taking shape. So far as is known, the British move has not yet been followed by the expected response of Italian troop withdrawals from Libya.

Two of Biggest to Stay.

The cruiser Cornwall heads the homeward trek, arriving in home waters tomorrow. It will be followed by the battleships Rodney and Nelson. The battleship Hood, the most powerful warship afloat, and the Repulse, however, will remain permanently attached to the Mediterranean fleet. These two ships have special bombproof protection.

While some of the released ships will come home, others will return to stations in far eastern waters. The situation there is viewed with uneasiness and the admiralty has been anxious to recruit more gun power around Singapore.

The political effect of more naval power in British home waters also is desired in view of the German situation. Admiralty scouts recently have brought in dismaying accounts of Reichsfuehrer Adolf Hitler's naval maneuvers in the Baltic, especially on submarine strength.

Fourth of Budget to Arm.

Sir Samuel Hoare, first lord of the admiralty, in today's publication of supplementary budget estimates for armament disclosed that an expenditure of nearly a billion dollars, is envisaged for armament expense this year alone. Armament is proceeding at a faster pace, first because of the international situation and second, because shipbuilding is moving faster than was thought possible earlier in the year.

Britain's budget this year will exceed $4,000,000,000. Of this one-fourth now goes on armament. The exact total armament bill as now estimated for this year is $940,000,000. This is proportioned as follows: Navy, $406,445,000; army, $279,405,000; air force, $253,500,000, and ordnance, $1,468,500.

These totals include the latest additional supplementary estimates of $58,500,000 for the air force, $33,000,000 for the army, $5,295,000 for the navy, and $1,468,500 for ordnance [total $98,263,500].

Will Add Two Cruisers.

The naval outlay calls for the addition of two cruisers, one flotilla leader, eight destroyers, one aircraft carrier, and four submarines to the already announced building program for this year of two capital ships, five cruisers, nine destroyers, one aircraft carrier, four submarines and many small craft.

Army expenditure will be devoted to storing up ammunition and strengthening posts in Palestine and Africa.

The heaviest expenditure, assigned to the air force, indicates the source of the greatest uneasiness. The program is to add 1,750 fighting planes within the year. Personnel is to be boosted by 5,000 men to 55,000. The number of units for foreign service will be increased by twelve within two years.

It is expected that before the end of the year, further funds will be asked for armament and the launching of a defense loan seems likely.

Everything indicates that this government's policy from now on—whether war is in the offing in Europe or not—is to refuse to let money spending stand in the way of "implementing its foreign policy" with military power and making impossible, or at least unlikely, a repetition of such an incident as the British fleet for the first time since Lord Nelson steaming into the Mediterranean without causing fright among those who live on its shores.

Road Over Austrian Mountains Financed by Italy

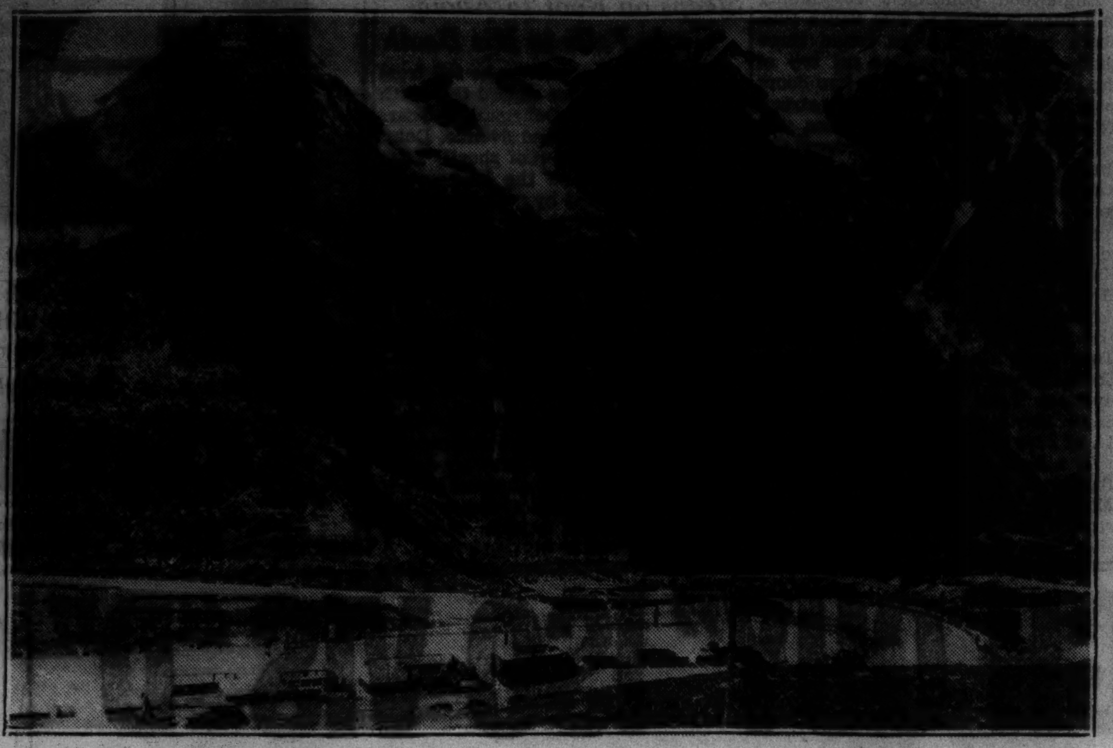

The highest road in Europe, over the Grossglocknen Alps, built by Austria with money provided by Italy, according to disclosures at Geneva. The road sometimes reaching a height of 9,000 feet above sea level, taps the territory north of Dolomites. This region has hitherto been inaccessible from the south and served as a natural defense for Austria. The road is macadam and parking places are situated at strategic points. [Acme Photo.]

GETS YEAR IN NARCOTICS CASE.

Mitchell Novick, 41 years old, 4345 Indiana avenue, a Mexican, was sentenced to the maximum of one year in the Bridewell and fined $500 yesterday on a charge of possessing narcotics by Judge Thomas A. Green in South State street court.

ROOSEVELT WILL ARBITRATE PERU, ECUADOR CLAIMS

Leaves Capital Tonight for Vacation.

Washington, D. C., July 9.—(AP)—To promote the spirit of the "good neighbor" in the Americas, President Roosevelt tonight assumed the rôle of arbitrator in the 100 year old boundary dispute between Peru and Ecuador.

Señor Manuel de Freyre, the Peruvian ambassador, and Capt. Colon Eloy Alfaro, the Ecuadorean minister, called at the White House during the day to advise the President that boundary commissions would arrive here in September to begin arbitral negotiations.

The President hailed the decision of the South American republics to submit their case to arbitration as designed "to insure the success of the deliberations of the 21 American republics at the approaching inter-American peace conference" to be held at Buenos Aires.

Dispute Over Jungle.

The area in dispute between Peru and Ecuador encompasses an expanse of jungle and tableland in the heart of unexplored South America 500 miles long and 400 miles wide and equal to approximately 120,000 square miles.

Within the territory, which has been claimed by both since the Spanish were driven from South America in the early 1800s, is all the territory in the basins of the Napo, Tigre, Curaray, Pastaza, and Morona tributaries of the upper Amazon river. Most of the area is impenetrable jungle, inhabited by wild Indian tribes, including headhunters, and containing only a few tiny villages at the heads of navigation.

Passes Day in Conferences.

President Roosevelt put in one of his busiest days of the summer today winding up affairs of state for his departure tomorrow night on a vacation trip.

Throughout the day the chief executive was engaged in conferences with a steady procession of callers on international affairs, domestic problems and politics.

Tomorrow night the President will leave for New York where he will dedicate the huge Tri-borough bridge Saturday morning. From New York he will go to Hyde Park for a few days before starting a two week vacation cruise off the coast of Maine and Nova Scotia.

SOCIAL DEMOCRATS GAIN 5 SEATS; HOLD LEAD IN FINNISH DIET

HELSINGFORS, Finland, July 9.—(AP)—Social Democrats retained the largest representation in the Finnish diet, results of the election July 1 and 2 showed today.

The Social Democrats gained five new seats while the Progressives were the greatest losers, relinquishing four seats.

The seating of the new diet:

Social Democrats, 83; Agrarians, 53; Swedish party, 21; National Coalition party [right bourgeois], 20; Patriotic Nationalists, 14; Progressives, 7; Small Farmers, 1, and People's party, 1.

PARIS ENDS PACT TO AID BRITAIN AGAINST ITALY

Cites Lifting of Sanctions as Its Reason.

PARIS, July 9.—(AP)—France officially denounced her Mediterranean mutual assistance agreement with Great Britain tonight. By the arrangement, made during the Italo-Ethiopian war, France had promised Britain her assistance in case of an Italian attack on the British fleet.

Officials said the government had informed Britain and Italy that France considered the arrangement was ended when the league of nations lifted the sanctions imposed against Italy. The removal of sanctions is effective July 15.

Other Nations Involved

The decision was communicated to London despite repeated declarations by the British foreign secretary, Anthony Eden, that Britain considered the accord good for an indefinite period.

The agreement had promised French aid and the use of naval bases for the British fleet in the Mediterranean. Jugo-Slavia, Greece, and Turkey also were included in the arrangement. French officials said it would be up to these nations to decide whether they also would denounce the accord.

Done to Satisfy Italy.

Diplomatic sources declared France had discussed the question with Italy before reaching a decision. They said Italy indicated if France renounced the Mediterranean agreement, she would send a letter guaranteeing France against German attack as called for in the London agreement.

It also was learned in official circles Italy probably would remove at least one division from Libya following Great Britain's decision to take part of her fleet from the Mediterranean.

Officials said it was hoped dropping the Mediterranean agreement would show Italy that France "really wants her friendship."

DIES OF HEART DISEASE.

James Ryan, 39 years old, 2651 South Lawndale avenue, died of heart disease in the County hospital late Wednesday.

NESTLE LANA OIL CROQUIGNOLE $1.75
Complete With Oil Shampoo
Hollywood Oil 'End Curl' $1.50
STEAM OIL Push-Up Wave, Incl. Trim & Set...$1.39
French Ringlet (comp.)...$2.35
Vita Tonic Oil (comp.)...$3.45
Oil Naivette (comp.)......$5.00
RUTH'S
LOOP: 202 S. State—Web. 4231
6206 W. 22nd St. — Ber. 6408
2655 N. Clark St. — Lin. 4026
7165 Grand Ave. — Mer. 9133

RUMANIAN DELEGATE FLAYS BRITAIN; QUITS DARDANELLES PARLEY

MONTREUX, Switzerland, July 9.—(AP)—The Dardanelles conference still was deadlocked tonight as the Rumanian delegate, Foreign Minister Nicholas Titulescu, delivered a broadside against the British stand in regulating warship passage through the straits and then left for Bucharest to "calm his home opinion."

The conference storm started when Russia introduced an amendment throwing the Dardanelles open, even in war time, to all warships operating against a state which the league of nations branded an aggressor, and which were fulfilling the decisions of regional ententes.

Great Britain said the amendment was utterly inacceptable. The delegation expressed the opinion the Russian proposal threw an impossible responsibility upon Turkey, especially if the league of nations divided concerning the identity of an aggressor. Japan shared the British view, and the French supported the Russians.

The conference decided to sign a special protocol giving Turkey the right to fortify the Dardanelles without making it conditional to a signature of the general convention. In the event the conference collapsed in respect to regulation of warship passage, Turkey will be permitted to fortify the Dardanelles immediately.

Jew Seized by Nazis for Race Shame Poisons Self

POTSDAM, Germany, July 9.—(AP)—When jailers summoned Ludwig Lion, 55, a Jewish physician, to trial for alleged race shame based on relations with an Aryan woman, they failed to get an answer. Doctors pronounced him dead from self-administered poison.

Eastman's Newest Movie Camera for Pictures in Black-and-White or Color

Loads in 3 seconds

LET us show you how this remarkable new 16 mm. Magazine Ciné-Kodak takes the thumbs out of movie making. You can load it with your eyes shut. No threading—just slip the magazine containing the film into place, close the camera cover—and shoot!

You can take either black-and-white or color movies with the Magazine Ciné-Kodak, changing the film between shots, if desired. To capture the full, vivid colors of nature, load with Kodachrome, Eastman's wonderful new color film. No extra equipment—simple as black-and-white. Magazine Ciné-Kodak with fast *f*.1.9 lens, $125; including carrying case—$137.50.

Ask one of our friendly salesmen to tell you about our convenient terms available on this remarkable pocket-size movie camera

EASTMAN *Kodak* STORES CO.
133 NORTH WABASH AVENUE
Telephone STAte 8130

SUBSCRIBE FOR THE CHICAGO TRIBUNE

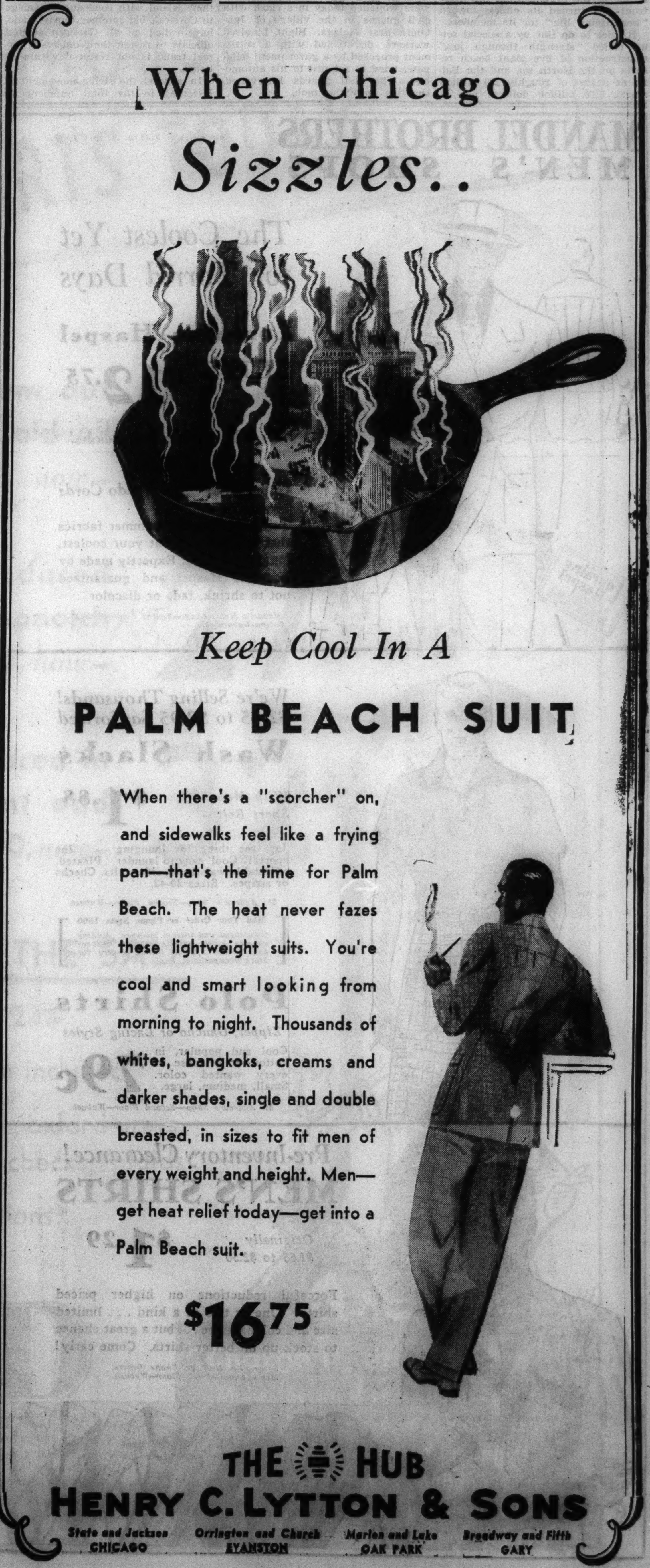

WORLD'S BIGGEST 'UNION' CLAIMED FOR NAZI LABOR

25 Million Are Forced to Enroll and Pay Dues.

BERLIN, July 9.—(AP)—Nazlism, enrolling 25 million men and women in the Nazi labor front, claimed today the world's biggest "union."

Membership is compulsory for all German employés and employers. And since the organization has an estimated revenue of nearly a billion marks [400 million dollars] annually, it is regarded as the National Socialist party's most powerful and self-sustaining propaganda apparatus.

This "Arbeitsfront" is the sole successor of the former Marxist, nationalistic, and partly professional trade unions and employers' associations as well, all of which were wiped out when the Nazis "legally confiscated" their estates by an all-embracing process of coördination under pressure.

Seen Backbone of Arms Program.

For some time it was rumored persistently that tremendous sums from the vast income of the "Arbeitsfront" probably were the financial backbone of Reichsfuehrer Hitler's rearmament program. That, however, was denied officially.

Since a strike is regarded as high treason and would be treated accordingly, and "salary increases now are impossible," according to Robert Ley, leader of the organization, the labor front has turned its efforts toward "beautifying life" for its members.

It tries to do this by a special setup called "strength through joy." Construction of five giant beach resorts on the North sea and the Baltic at a cost of roughly 250 million marks [100 million dollars] now is one of the main points of the program.

Under the slogan, "enjoy your life," the "strength through joy" formation also is selling mass vacation travel to a multitude of its members.

For several years the organization has been sending its small fleet of three ocean-going steamers to the Canary Islands and the Scandinavian coast. Thirty more steamers are planned to enlarge the fleet.

The organization also plans beautification of German hamlets and villages, "to make life more agreeable for the German farmer."

It owns a number of theaters and offers courses in professional education and sport, besides subsidizing construction of cottages for the labor service and automobile road building.

GERMANY BEHEADS A GRANDMOTHER AND GRANDSON AS KILLERS

TRIER, Germany, July 9.—(AP)—A grandmother and a grandson were beheaded today and a third person was sentenced to life imprisonment for murder.

Approlonia Schu, 51, the grandmother, was executed for the killing of the three illegitimate children of her daughter, Anna. The daughter was given life imprisonment. Josef Breuer, 19, was beheaded after conviction on a charge of murdering and robbing his grandmother.

Meanwhile in Mainz a verdict of death was returned in the trial of Frieda Volger, 40, for the poisoning of her aged husband and stepson. In Hanover a 15 year old boy faced a murder trial after police said he confessed strangling his grandmother with a clothesline.

Six Strikers Wounded by Spanish Guards in Clash

MADRID, July 9.—(AP)—Six strikers were wounded today in a clash with civil guards in the village of Junquera near Malaga. Eight hundred workers, dissatisfied with a settlement proposed by a government delegate, tried to set fire to his automobile. The civil guards intervened, shooting into the mob.

FRENCH WORKERS RENEW STRIKES IN SPITE OF BAN

Occupy Three Factories at Strasbourg.

BY EDMOND TAYLOR.
[Chicago Tribune Press Service.]

PARIS, July 9.—Labor unions gave a prompt rejoinder today to the promise of Roger Salengro, minister of interior, that he would permit no more occupational strikes, by occupying three factories in Strasbourg, including one manufacturing airplane parts.

Another "stay-in" strike was recorded in the street car barns at St. Quentin. At Clermont-Ferrand, 80 waiters and other employés locked themselves in the town's biggest café. Other strikes were reported at Angers and Pau where the print shops of local newspapers were occupied.

Other industrial disputes were reported from six different points in France outside of the Parisian region where incidents continue in the industrial suburbs.

Throw Out Delegates.

On the side of resistance, a metal working enterprise near Nantes flatly refused to raise again employés' wages which were boosted three weeks ago. The management threw out the walking delegates of the C. G. T. — national labor union — and the strikers resumed work.

Corsicans resident at Marseilles, enraged at the cutting of boat communications between the mainland and their island with consequent damage to Corsica's big summer tourist trade, have called on all Corsican elected officials to resign their offices if normal trafic is not restored within 48 hours.

In general the strike movement is lessening in the total numbers involved, but it seems to be taking a wider extension.

Fear Farmers' Strike.

A possible development which is most feared is a threatened strike of agricultural laborers which is bound to endanger the urban food supply and raise still further the already steep cost of living.

Salengro, asked by the Socialist parliamentary group to explain himself on the pledge given the senate Tuesday to end the "stay-in" strikes," hedged on the issue. He said he would never permit the use of real force to evacuate the factories, but would proceed by persuasion first, through labor's walking delegates, and then by the use of mobile guards, but without arms.

The statement appeased the Socialist parliamentarians who voted Salengro an expression of "their affectionate confidence."

TRAIN KILLS TRUCK DRIVER.

Toledo, O., July 9.—[Special.]—Paul Piotter, 42, of Blissfield, Mich., a Lenawee county employé, was killed today and two members of a New York Central railroad crew were severely burned when a westbound train demolished Piotter's truck, which was pulling a road scraper near Riga, Mich., 10 miles west of Toledo.

POLICE CAPTURE 3 BOY BURGLARS PERCHED ON ROOF

Englewood policemen, responding to a burglar alarm at 5641 South Elizabeth street, last night found three shadowy figures perched on top of the peaked roof of a house two doors away at 5647 South Elizabeth street. The policemen drew their guns, surrounded the building, and ordered the three suspects to come down. There was no answer from the top of the roof.

After some consultation about how to seize the quarry Policeman Patrick Keating started to climb up the roof. He had not gone far when the three figures slid down the roof and into the arms of the other policemen. They gave their names as Herman Smith, 14 years old, 5627 South Racine avenue; Tony Angelo, 13, of 5630 South May street, and Edward Graves, 14, of 5840 South Carpenter street.

The boys admitted breaking into the second floor apartment of Mrs. Mary Stubbs at 5641 South Elizabeth street. When the alarm was sounded, they said, they climbed out of a window and jumped on the flat roof of the house next door. From this roof they climbed up the peak roof of the next house, where they were captured.

Sleeps on Roof to Avoid Heat; Falls to His Death

Injuries incurred when he fell from the roof of his home caused the death last night of Carl Dohrman, 60 years old, 407 South Ashland avenue. Dohrman climbed to the roof shortly after midnight to escape the heat of his apartment. Cooled by a slight breeze, he soon fell asleep and rolled down the slanting roof. Dohrman dropped about 20 feet and struck electric wires, then fell 10 feet more to the ground.

Brewery Company Official Hangs Self After Party

Union City, N. J., July 19.—[Special.]—August Peter, 68, vice president of the William Peter Brewery corporation of Union City, cheerful host to friends and employés at a party last night, committed suicide today by hanging himself in his home here.

EXAMINATION WITHOUT CHARGE

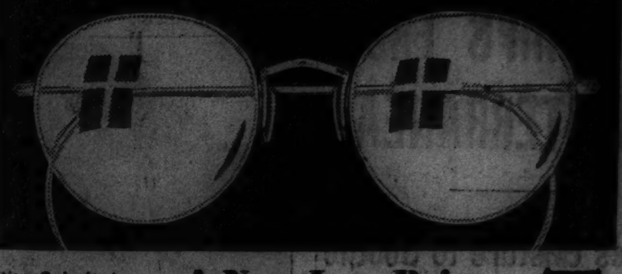

At Schulte's You're Sure of a More Dependable Service.

A New Low Price

Smart White Gold Filled Frames with finest toric lenses for near or far vision.

Other Styles as Low as $5

$7

SCHULTE OPEN Till 9 P. M.

17 W. Madison 133 W. Madison 136 N. State 139 S. State

"TOUGH GUY" ISO=VIS "D" CAN TAKE IT!

KEEPS YOUR OIL LEVEL UP AND YOUR OIL COST DOWN

STANDARD'S PREMIUM QUALITY MOTOR OIL LAUGHS AT LONG HAULS

Here's motor oil that doesn't get tired! Neither the long grind of summer driving nor frying engine temperatures can sweat out the qualities which make it good—*it's tough!*

By a special process, sludge-forming and carbon-forming impurities have been removed from ISO=VIS "D"—it's all *oil!*

The things that weaken other oils with wear are removed from ISO=VIS "D". That's why it's so *good*. That's why it *lasts!*

It lubricates better—longer. You use less—spend less—with ISO=VIS "D".

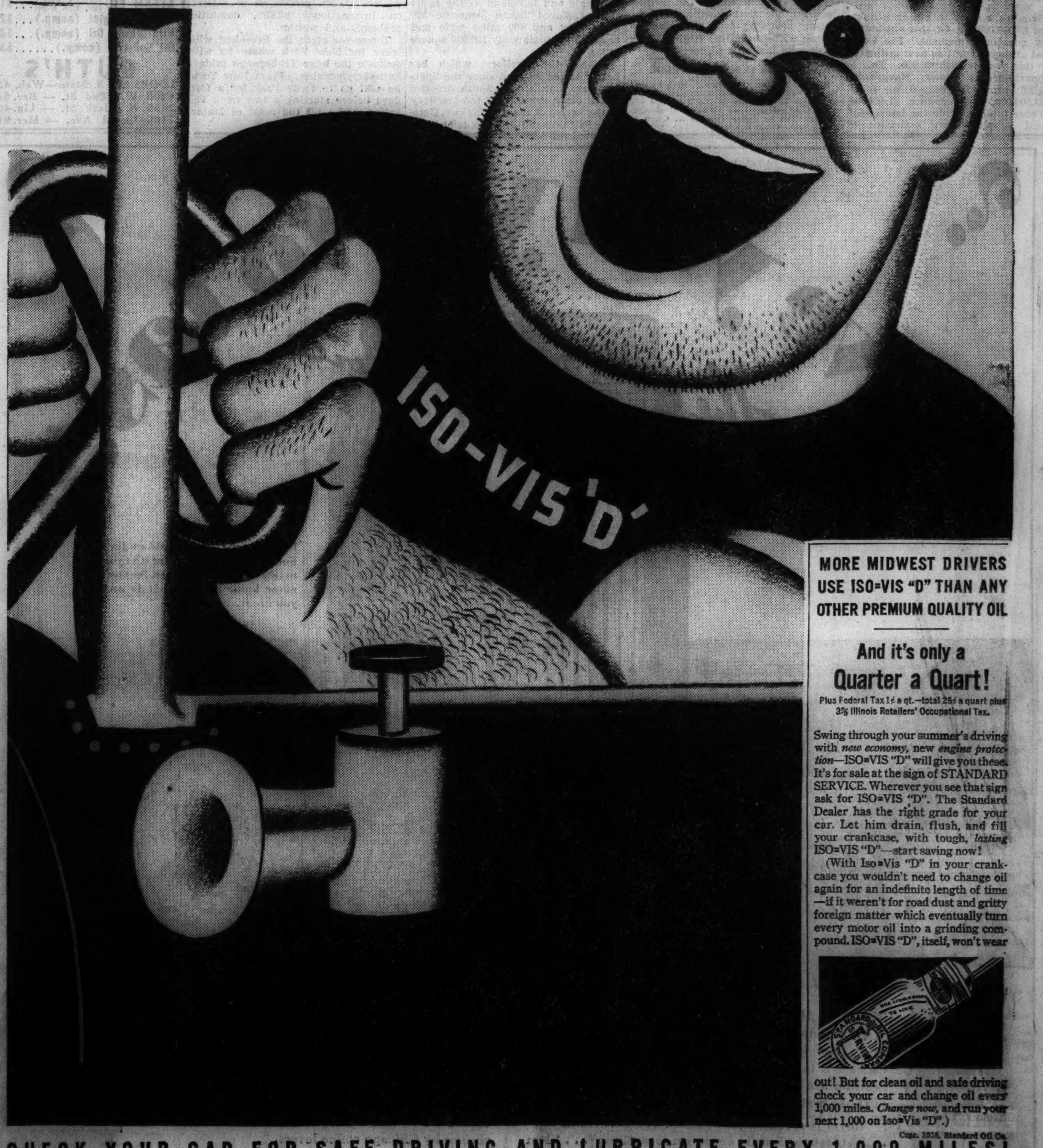

MORE MIDWEST DRIVERS USE ISO=VIS "D" THAN ANY OTHER PREMIUM QUALITY OIL

And it's only a Quarter a Quart!

Plus Federal Tax 1¢ a qt.—total 26¢ a quart plus 3% Illinois Retailers' Occupational Tax.

Swing through your summer's driving with *new economy*, new *engine protection*—ISO=VIS "D" will give you these. It's for sale at the sign of STANDARD SERVICE. Wherever you see that sign ask for ISO=VIS "D". The Standard Dealer has the right grade for your car. Let him drain, flush, and fill your crankcase, with tough, *lasting* ISO=VIS "D"—start saving now!

(With Iso=Vis "D" in your crankcase you wouldn't need to change oil again for an indefinite length of time—if it weren't for road dust and gritty foreign matter which eventually turn every motor oil into a grinding compound. ISO=VIS "D", itself, won't wear

out! But for clean oil and safe driving check your car and change oil every 1,000 miles. *Change now,* and run your next 1,000 on Iso=Vis "D".)

Copr. 1936, Standard Oil Co.

CHECK YOUR CAR FOR SAFE DRIVING AND LUBRICATE EVERY 1,000 MILES!

MANDEL BROTHERS MEN'S SHOPS

Store Hours: 9:30 A. M. to 6 P. M.

The Coolest Yet for Torrid Days

Lorraine Haspel SUITS $12.75

Cool Washable Seersuckers! Surf Whites Gabardines Prado Cords*

Tailored of popular summer fabrics that will keep you at your coolest, immaculate best. Expertly made by Lorraine Haspel and guaranteed not to shrink, fade or discolor.

Mandel's Men's Shops—Second Floor—Wabash.
**Cotton Gabardine.*

We're Selling Thousands! $2.45 to $2.95 Sanforized

Wash Slacks

With Matching Sport Belt $1.88

Just the thing for lounging . . . for sports! Cool, easy to launder. Pleated, adjustable waistband, side welts. Checks or stripes. Sizes 29-42.

St. Andrew's Shop—Second Floor—Wabash.

[Mail Your Order or Phone State 1500
Give waist and inseam measure. Mailing charges extra outside regular delivery zone. Add 3% to Illinois orders for State Occupational Tax.]

Polo Shirts

Zipper, Gaucho or Lacing Styles

Cool and popular, in cotton or celanese in every wanted color. Small, medium, large. **79c**

St. Andrew's Shop—Second Floor—Wabash.

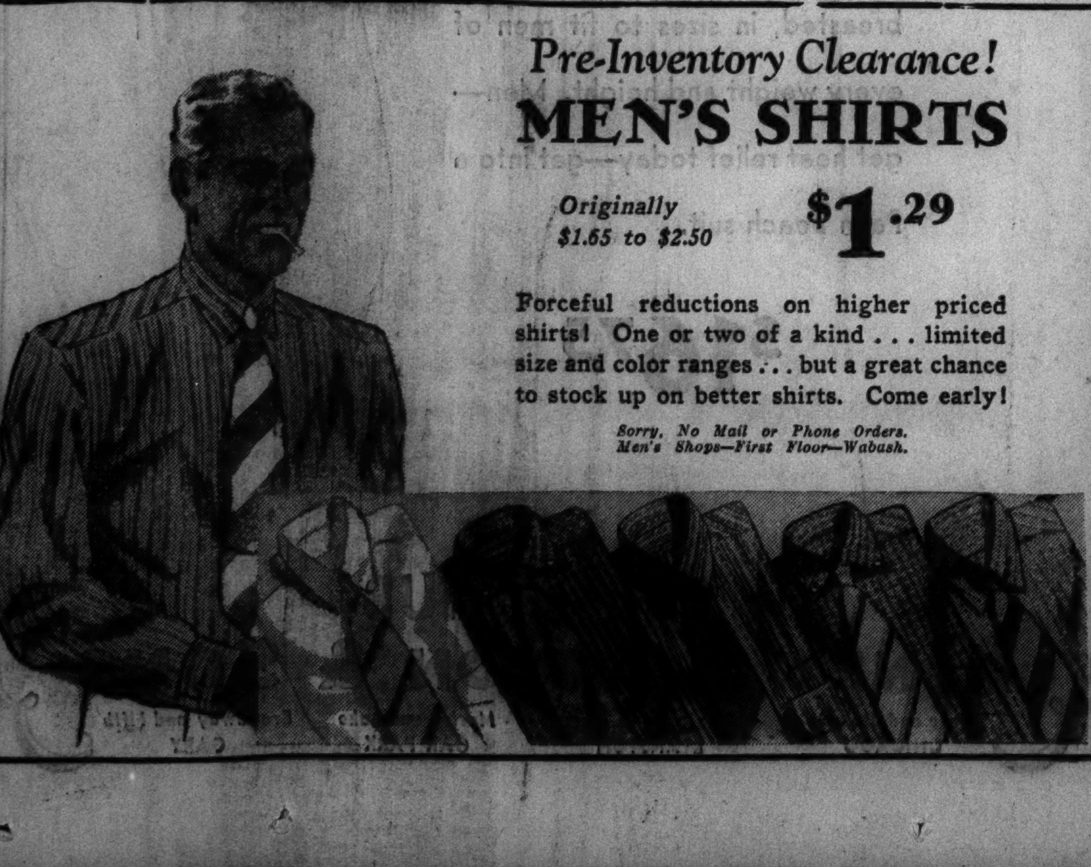

Pre-Inventory Clearance!

MEN'S SHIRTS

Originally $1.65 to $2.50 $1.29

Forceful reductions on higher priced shirts! One or two of a kind . . . limited size and color ranges . . . but a great chance to stock up on better shirts. Come early!

Sorry, No Mail or Phone Orders. Men's Shops—First Floor—Wabash.

CHICAGO RELIEF PROBLEM MOVES TO NEW CRISIS

Lyons Points to Dangers of Unpaid Clerks.

Although food is assured Chicago's 83,000 relief families for July, the relief situation here will grow worse each day until funds are provided for adequate aid and administrative purposes, City Relief Commissioner Leo M. Lyons said yesterday. Dangers of giving relief without proper administration were pointed out by Lyons.

Grocery orders for two weeks' supplies were received yesterday by 45,000 families, from one to nine days overdue. These orders were mailed Wednesday following a demonstration in the city council chambers by hundreds of organized relief clients. Services in drawing up the orders were donated by former employés of the Illinois Emergency Relief commission, who lost their jobs June 30. Money for postage was contributed by aldermen.

Crisis After July 15.

Orders due between now and July 15 have been prepared and will be mailed as they fall due. After that, according to all indications yesterday, similar procedures will have to be followed regarding orders which should be issued the latter half of the month.

"I don't see how I can do it, but if there's no money I'll have to call on the unpaid relief workers to volunteer for the job again," Lyons said.

To back up the grocery orders given out, the city has $527,000 in state relief funds received Wednesday. The remainder of its July allocation—about $800,000—will not be received until around July 25. Corporation Counsel Barnet Hodes ruled yesterday that Lyons may incur obligations against state funds prior to their actual receipt.

Tells Danger of Fraud.

"The public should realize that when relief workers volunteer their services they are not bonded and we would have no recourse outside of the criminal courts for illegal acts," Lyons said. "It is a dangerous situation.

"Suggestions have been made that we use relief clients for our administrative work. The IERC long ago culled its rolls and employed all those it could find who could fill the jobs. Many of these, now unpaid, are again on the borderline of seeking relief themselves."

Could Reduce Rolls.

Lyons pointed out that in May there were 7,873 cases stricken from the rolls when case workers found the families no longer deserving of relief. Many such cases could be closed in July if there were employés available to do the work. On the other hand, deserving needy families must suffer, since the relief stations are closed and no applications are being taken, Lyons said.

Neither state relief funds nor the expected $500,000 monthly receipts from a property levy of 30 cents per $100 of assessed valuation, authorized by the council Wednesday, may be used for administration. This is according to opinions of Corporation Counsel Hodes and Attorney General Otto Kerner.

City Controler Robert B. Upham said yesterday he will confer with attorneys for the banks within the next few days regarding the sale of anticipation warrants based on the new relief tax.

MAYOR ARRANGES TO RUN CITY FROM CELL AGAIN TILL MONDAY

Huntington, Ind., July 9.—(AP)—Mayor C. W. H. Bangs, who must remain in jail at least until next Monday, made arrangements today through his attorney to conduct the city's business from his cell.

Bangs went to jail last Monday rather than comply with an order from Special Judge Huber M. Devoss to discontinue service from the municipal electric plant to homes and business establishments here. Bangs' release was sought through habeas corpus action this morning but Circuit Judge Sumner Kenner deferred a hearing until Monday.

Counsel then arranged through Judge Kenner for various city officials to visit the mayor on "any reasonable missions." Other persons also may see him during the regular jail visiting hours on Tuesdays and Thursdays. The arrangement is similar to that of last summer when the mayor spent 101 days in jail on a contempt charge.

ORDER TROLLEY LINK TO WEST TOWNS REBUILT

The Illinois commerce commission yesterday ordered the Chicago and West Towns Railways, Inc., either to rebuild its tracks and roadbed in Roosevelt road between Harlem avenue and Austin boulevard or to abandon that section of its street car right of way. The commission suggested that buses be substituted for the cars.

The order, which was announced by James M. Slattery, commission chairman, provides that the company must cease operating street cars on this section of its line within twenty days.

If the tracks and roadbed are not put in good condition within ninety days the state highway department is authorized by the order to remove the tracks and construct a concrete pavement similar to that existing on the south portion of that stretch of Roosevelt road and now being constructed on the north portion of the street outside the street car right of way.

The order was entered on a petition filed by the village of Oak Park in May, 1935. The commission conducted an investigation of its own in the case and found that the present condition of the right of way constitutes a dangerous trafic hazard and is unsafe for the operation of street cars.

The commission order said the tracks are in such condition as to cause street cars to sway and rock and there are many loose and broken joints. The roadbed between the tracks was found to be unsafe for motor vehicles. The tracks, the order said, were at different levels from the grade of the road, projecting from 3 to 7 inches above the road.

During the hearings the company argued that it was unable to meet the cost of rebuilding the 1½ miles of tracks and roadbed. The cost is estimated at $125,000.

The commission ruled that if the company is financially unable to make the improvements the operation of street cars should be abandoned. The order stated that buses could be operated by the company more economically than street cars and that buses would be faster, more convenient, and safer. Commission engineers have testified that the company now owns enough buses to operate such a service.

The order specified that if the company decides to reconstruct the right of way it must build new track and roadbed facilities which will conform with the grade of the adjacent concrete roadway and new pavement over the entire width of the right of way. The company is ordered to make known its plans to the commission within the twenty day period at the end of which the present stretch of tracks must be abandoned.

DROWNS IN KANKAKEE RIVER.

Henry Lebowski, 22 years old, 2039 South Leavitt street, was drowned early yesterday while swimming with two companions in the Kankakee river near Wilmington about 20 miles south of Joliet.

Mrs. Bolton to Face Trial Monday in Death of Mate

Trial of Mrs. Mildred Mary Bolton, 39 years old, for the slaying of her husband, Joseph, in his insurance office at 166 West Jackson boulevard on June 15, was set for Monday by agreement of attorneys yesterday before Judge Robert C. O'Connell in Criminal court.

MANDEL BROTHERS
a store of youth a store of fashion a store of moderate price©

Store Hours: 9:30 A. M. to 6 P. M.

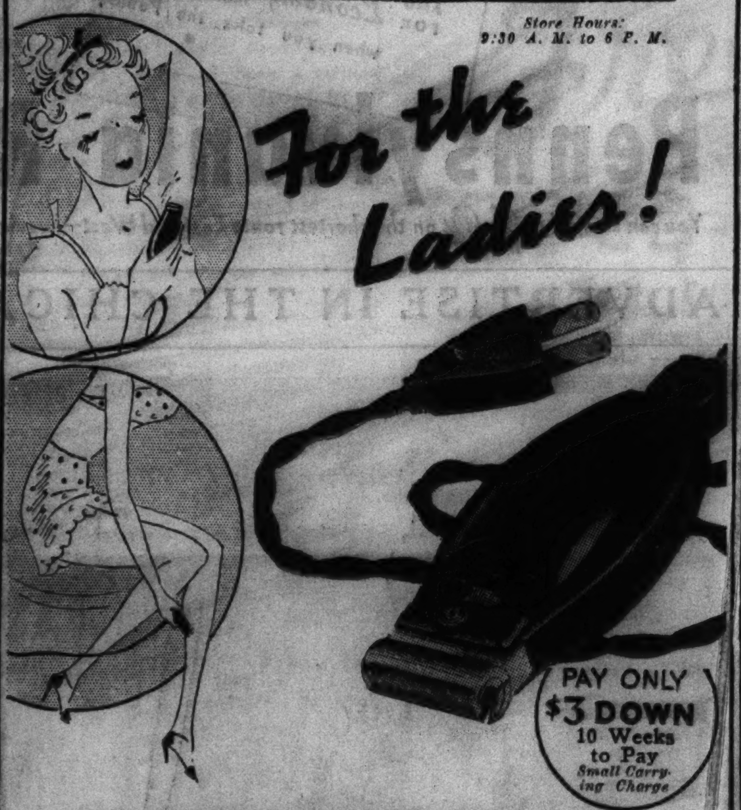

PACKARD Lifetime LEKTRO-SHAVER

The new, safe way to remove superfluous hair! Summer's brief costumes demand the smooth arms and legs that Packard's Shaver miraculously achieves. American women, everywhere, are adopting this safe, gliding shaver as their ace beauty aid. Just three ten-minute treatments a week will keep you meticulously groomed.

Consult the demonstrator in our exclusive ladies' Packard Shaver section today. $15

Lektro-Lite
No spark or flame. A puff or two lights your cigarette. $1 and Up

Call State 1500 or Use Order Blank
MANDEL BROTHERS, State St., Chicago:
Enclosed please find ($........), order for item I have checked!
☐ C. O. D. ☐ Cash ☐ Charge
☐ ($15) Packard Lektro-Shaver ☐ ($1.00) Lektro-Lite Midget Glolite ☐ ($1.25) Lektro-Lite with fluid, in gift box
Name ....
Address ....
City .... State ....
Illinois mail orders require 3% additional for State Occupational Tax. Mailing charges extra outside regular delivery zone.

Lektro-Shaver Section for Women Only—Third Floor—Wabash.
Also Sold in Mandel's Men's Shops—First Floor—Wabash.
Also sold in Mandel's Notion Section—First Floor—State.

MANDEL BROTHERS
a store of youth a store of fashion a store of moderate price©

Van Raalte Terry Beach Slacks $2

Navy, White.

For sea or shore. Play as hard as you like, this soft caracul won't muss or wrinkle. Comfy and will tub in a jiffy.

Apache Shirt, $1

For sport or street wear. Chamois, blue, coral, beige.

Both in small, medium, large.

Van Raalte Shop, Third Floor, State

Store Hours: 9:30 A. M. to 6 P. M.

MANDEL BROTHERS
a store of youth a store of fashion a store of moderate price©

LAST TWO DAYS

Special Offer! Our $1.65 Size

Charles of the Ritz Deodorant

A July special to insure your daintiness through the dog-heat days of summer. Discourages excessive perspiration. Leaves a fragrance sweet as a bouquet of Lilies of the Valley. $1

MAIL YOUR ORDER OR CALL STATE 1500.
Mailing charges extra outside our regular delivery zone.
Illinois mail orders add 3% for State Occupational Tax.
Mandel's Toiletries—First Floor—State.

MADISON ST. STORE OPEN EVERY EVENING

Big doings at Bond's

THE HALF-YEARLY SALE of TWO TROUSER SUITS STARTS TODAY

2 trouser suits from our regular stock that sold all season up to $30.00, now— 22.85

2 trouser suits reduced from this season's topnotch selection up to $35.00, now— 27.85

2 trouser suits tailored in our Rochester plant and regularly up to $40.00, now— 32.85

HIGHSPOTS OF THE SALE

1. You save as much as 24%
2. Every suit* in the store included
3. Sale covers sports suits, oxford greys, navy blues, stripes, checks, plaids
4. No charge for alterations!

*Tuxedos, Polar-Tex and other Summer fabrics not included

BOND CLOTHES
65 W. MADISON STREET
Madison Street Store Open Every Evening
MEMBER SERVICEMEN'S STORES

Wabash at Monroe
Open Tuesday, Thursday and Saturday Evenings

6339 So. Halsted
Open Tuesday, Thursday and Saturday Evenings

"Charge it" the Bond way!
Make the most of this Sale, get the clothes you need, and pay as you get paid—weekly or twice a month. This popular and convenient Bond service costs you absolutely nothing extra!

MANDEL'S AIR-COOLED SUBWAY STORES

Shop! Save! in Air-Cooled COMFORT

With Touches of WHITE

Fashion's Newest Sensation! Now at

$3.99

BLACK . . . with those icy white accessories . . . there's nothing smarter or cooler looking. 14-20.

Lower Subway, Fashion Center.

Zephyr Yarns Worth More!

Halter! Maillots! 2-Piece Effects

$1.95

Defeat the Heat . . . by shopping in our AIR-COOLED Beach Shop! Other suits from $1.39 to $5.95.

2-Pc. Pleated Culottes, $1

Upper Subway, State.

BOOK FOR BOYS HITS NEW DEAL'S AIR MAIL POLICY

Mrs. Roosevelt's Fellow Editors Choose It.

New York, July 9.—[Special.]—A book which takes the Roosevelt administration severely to task for the air mail contracts cancelations is the July choice for older boys of the Junior Literary guild, the selection having been made by an editorial board of which Mrs. Franklin D. Roosevelt is a member.

The volume is "The Wonder Book of the Air," written by C. B. Allen and Lauren D. Lyman, published by the John C. Winston company, and it was published today.

Mrs. Roosevelt's companions on the editorial board are Helen Ferris, Angelo Patri, and Mrs. Sidonie Gruenberg.

The book is an omnibus of aviation information, and chapter 17, "The Air Mail," contains the strictures upon the administration.

Reviews Route Allocations.

This reviews the history of the air mail route allocations made by Postmaster General Brown in the Hoover administration, and continues:

"But when there was a change in the national administration, they [the meetings of Mr. Brown and air line operators] were seized upon and denounced as a 'spoils conference, at which Mr. Brown and his favorites among the air line operators got together and divided up the air mail routes of the country.'

"All of those who attended these meetings, called by a high government official, were denounced by his successor in office for 'fraud and collusion' in obtaining air mail contracts. These contracts were canceled on Feb. 19, 1934, without the accused operators being given a hearing of any sort.

"There was a storm of protest throughout the country, especially after one of the nation's popular idols, Col. Charles A. Lindbergh, had dispatched his now famous telegram to President Franklin D. Roosevelt condemning 'conviction without a trial' as un-American and asking a hearing for the victims of Mr. Farley's arbitrary ruling.

Army's Efforts Recalled.

"Before the postmaster general got around to reletting of contracts, however, the country witnessed what was unquestionably the most disastrous chapter in the history of the air mail. This was the army air corps' gallant attempt in the dead of winter to take over a job for which they had neither adequate training nor equipment—the flying of the mail. In all, there were sixty-six crashes, twelve of them fatal.

"Thus revamped [virtually under a ban on anything but fair weather flying] the army mail continued in operation until June 1, when the service again was turned over to civilian contractors. The great majority of these were the same companies whose 'collusive' contracts had been canceled in February."

AMERICAN AND BRITISH INTERESTS WILL START ATLANTIC AIR SERVICE

[Chicago Tribune Press Service.]

Washington, D. C., July 9.—[Special.] — A trans-Atlantic passenger and mail service by air between the United States and Great Britain is to be announced within the month, it was learned here today.

The Pan-American Airways and the Imperial Airways, leading British commercial air company, were reported to be near an agreement for the organization of joint operations. Details of the agreement have not been worked out, but it is expected flight schedules and the route will be made public shortly.

The state and commerce departments have taken a hand unofficially in the forming of the agreement. Representatives of the departments today said they have been working to facilitate the agreement but refused to discuss details.

It is not known whether other nations will be allowed to share in the agreement. This government is not opposed to participation of French and German air interests, but it was reported that Great Britain is desirous of keeping the trans-Atlantic line an exclusive American-British venture.

Machinery Company Head Hangs Himself at Plant

Walter Steege, 50 years old, 4507 Parker avenue, head of the Steege Machinery company, 18 South Clinton street, hanged himself yesterday in the basement of the company plant. Police were told Steege had been despondent since the death of his wife a year ago.

FREE RAPPAPORT AT 2D TRIAL FOR FATAL SHOOTING

Morris Rappaport, 26 years old, was acquitted last night by a jury in the Criminal court of Judge John J. Lupe at his second trial on a charge of manslaughter in the fatal shooting of Harry Silverstein, 22 years old, on Jan. 4, 1931. Rappaport was convicted at his first trial before Judge John C. Lowe, but the case was reversed by the Illinois Supreme court and was remanded for a new trial. At each trial the defendant testified that the shooting followed a series of beatings inflicted on him by Silverstein. Rappaport is a brother of Joseph Rappaport, who is under sentence of death in the electric chair for the murder of Max Dent.

Schenley blends 3 Distinctive Whiskies into One!

Has had no peers for fifty years

90 PROOF—As you prefer in BOURBON or RYE

© 1936, Jos. S. Finch & Co., Inc., Schenley, Pa.

SCHENLEY'S Golden Wedding

Schenley's finest blend of Straight Whiskies

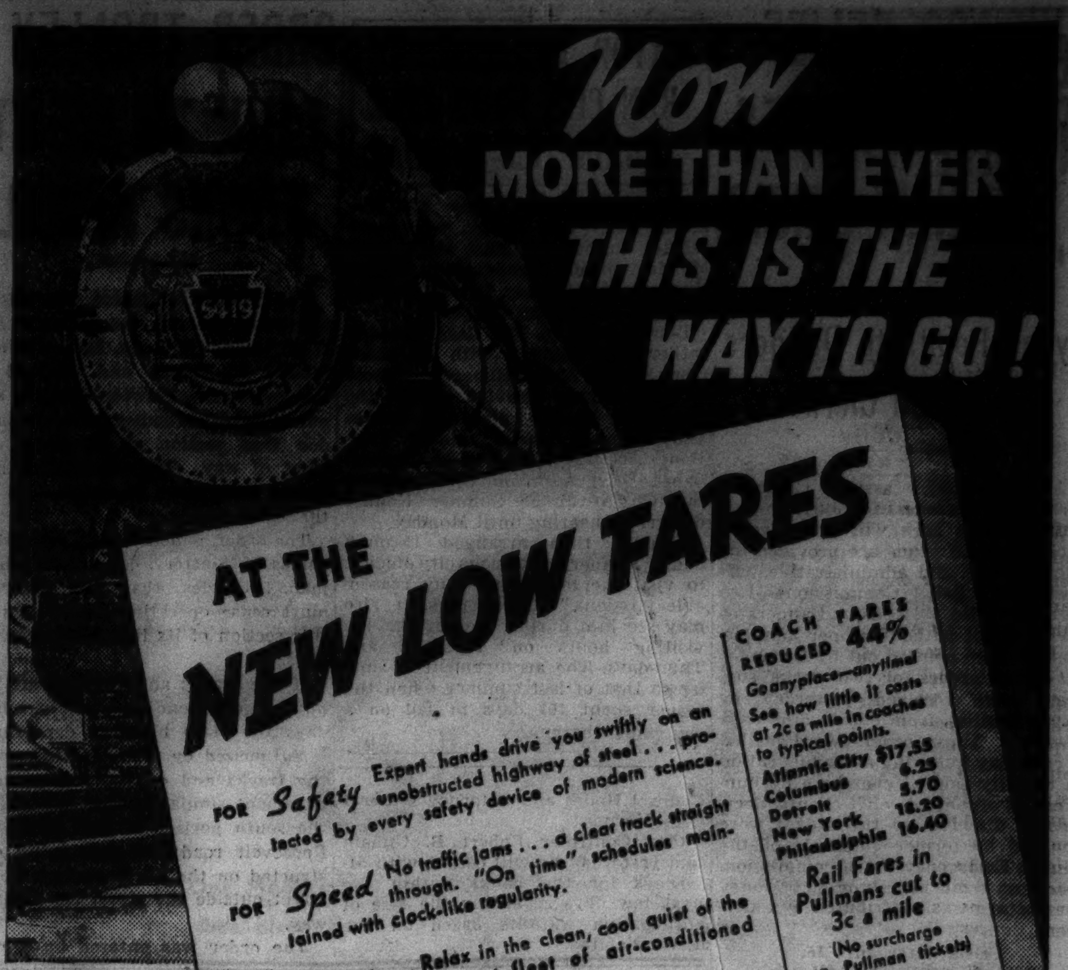

Now MORE THAN EVER THIS IS THE WAY TO GO!

AT THE NEW LOW FARES

FOR *Safety* Expert hands drive you swiftly on an unobstructed highway of steel . . . protected by every safety device of modern science.

FOR *Speed* No traffic jams . . . a clear track straight through. "On time" schedules maintained with clock-like regularity.

FOR *Comfort* Relax in the clean, cool quiet of the "largest fleet of air-conditioned trains in the world."

AND FOR *Economy* At fares so low, there's no service that gives so much for so little . . . when you take the Pennsylvania Railroad.

COACH FARES REDUCED 44%

Go any place—anytime! See how little it costs at 2c a mile in coaches to typical points.

Atlantic City	$17.55
Columbus	6.25
Detroit	5.70
New York	18.20
Philadelphia	16.40

Rail Fares in Pullmans cut to 3c a mile (No surcharge on Pullman tickets)

Safety First—friendliness next

Pennsylvania Railroad

You can sleep *restfully* on the shortest route East and West—heaviest rail—finest roadbed in America

ADVERTISE IN THE CHICAGO TRIBUNE

...somehow or other you just feel better

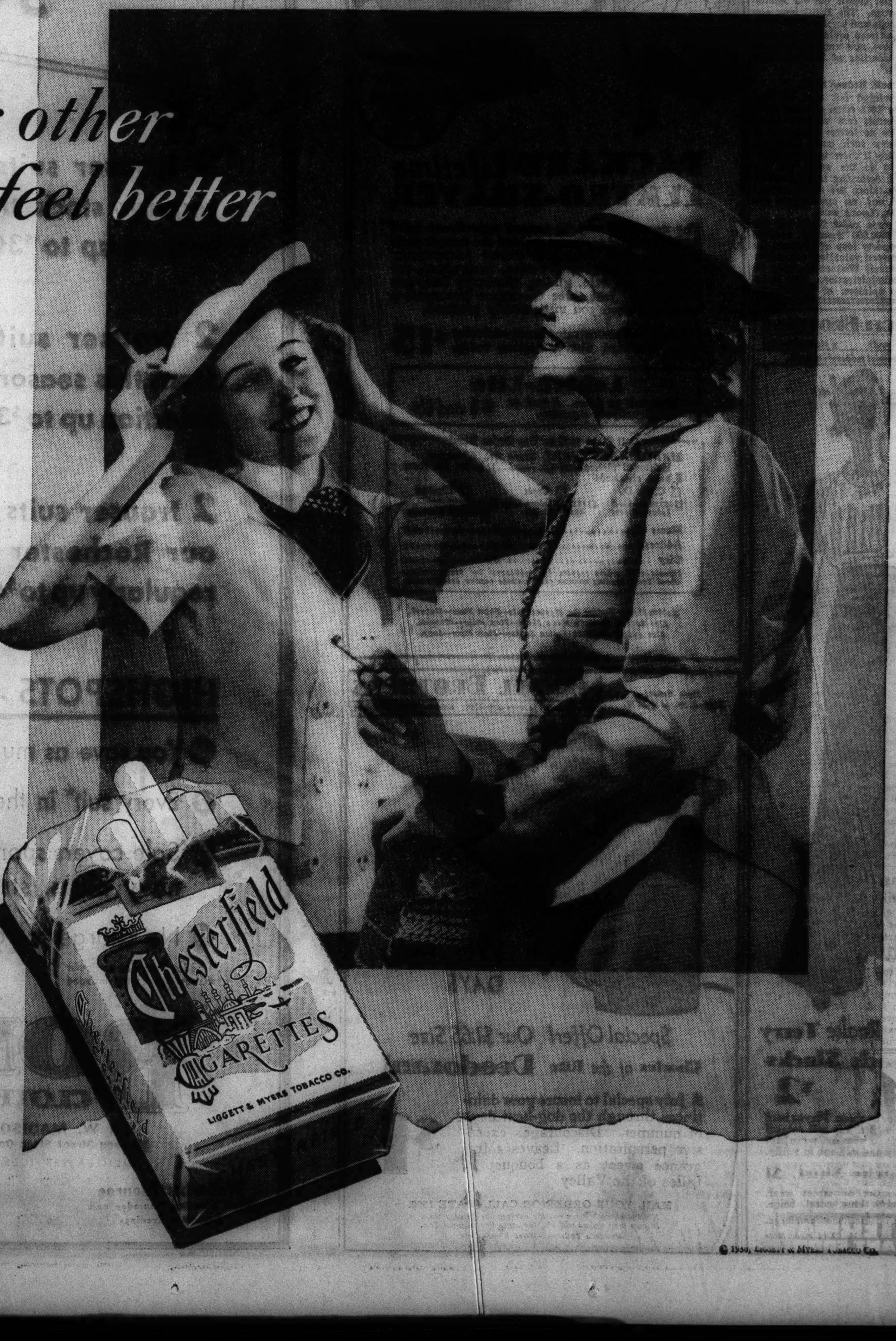

We all know how much better we feel if we have on good clothes . . . good quality . . . good fit.

Somehow or other you feel more up to things...you have more pride in going places and doing things. We also know how much better we feel if we eat good food.

Now about cigarettes . . .

One of the most fortunate things about cigarettes is that you can buy the very best at a low price—40 for 25c.

You just can't beat Chesterfield for downright pleasure. Somehow or other you just enjoy them more.

© 1936, LIGGETT & MYERS TOBACCO CO.

TENNIS RACQUETS—

25-passenger street car bus—ring buoys—glass blower—garden umbrellas—piston rings—100-pound meat mixer—12-foot awning and frame—these were subjects of want ads in yesterday's Tribune want ad section.

Check the want ads in today's Tribune. You will find many opportunities to save money on things you want to buy.

SEE ROOSEVELT INTERVENTION IN A. F. OF L. REVOLT

Lewis Called In on Heels of Green.

[Chicago Tribune Press Service.]

Washington, D. C., July 9.—[Special.]—Possible White House intervention in the increasingly bitter war between industrial and craft unionists of the American Federation of Labor was seen today when John L. Lewis, rebellious leader of the United Mine Workers, called upon President Roosevelt.

The reports persisted tonight despite Lewis' denials. The bushy-haired chief of the mine workers declared that he had not considered the controversy of "sufficient importance" to discuss. He said that union labor was rallying to the Roosevelt standard because of attacks by the steel interests upon organization efforts.

U. S. Keeps Hands Off.

President William Green of the A. F. of L. had seen the President yesterday, but so far the White House has not taken sides nor announced any efforts at conciliation of the warring factions.

Lewis and his associates, meanwhile, refused again to attend the meeting of Green and his executive council. Action in connection with the rebel group is expected early next week.

Following this snubbing, Green issued a statement pointing out that, while Lewis sought to bring workers of various unions into the steel group, he segregated his own men and those of the groups that were allied with him. The issue raised by the Committee for Industrial Organization in the steel campaign, Green asserted, "falls flat under the keen, penetrating light of analyzed facts."

Horse of Another Color.

"Representatives of the organizations affiliated with the C. I. O. are willing, in fact they urgently demand, that those workers employed in steel whom they have not and could not have, be turned over to the one big union," declared Green, "but those workers they have, who come under their own jurisidiction even though employed by the steel corporations—never!"

Green said that the C. I. O. had announced that all machinists, electricians, building trades mechanics, railway employés and others must be turned over to the Amalgamated Association of Iron, Steel and Tin Workers.

"However, none of these representatives will agree to turn over the coal miners and coke workers employed by the steel companies," asserted Green, "even though the workers may be key men to the one big union.

Sees Printers' Holdout.

"Neither will the Mine, Mill and Smelter Workers' International union agree to turn over the ore miners to the one big union. Neither would the International Typographical union, if they found the steel corporations were operating printing plants and employing printers, agree to turn over these workers to the one big union.

"The same would be true of the textile workers and the garment making organizations."

The union groups referred to by Green are all in league with Lewis for organization along industrial lines.

The A. F. of L. executive committee has before it a resolution introduced by John P. Frey of the metal trades division, that the C. I. O. unions be suspended.

This afternoon the council sat as a judicial body behind closed doors on the case of the Amalgamated Clothing Workers. Sidney Hillman, president of the group, is squarely behind Lewis in defiance of the A. F. of L. and served notice on the council that since they knew his views there was no need for his appearance.

Green Seeks Conciliation.

In this first phase of the struggle at least, Green has sought to conciliate Lewis and his followers. Instead of adopting summary action upon the wide open break, Green announced that eight C. I. O. unions had been requested to send representatives to the council meetings, starting this morning, two groups a day.

Three of the unions did not reply, but the mine workers, clothing workers, ladies' garment workers, typographical union, and united textile workers sent word that they would be unable to appear.

Green said, however, that the council would wait until the appointed time before passing judgment on each union's case. It had not been decided, he said, whether decisions would be made known in each case or whether blanket action would be taken.

Hearing Delayed on Writ Seeking to Free Wathier

Judge Michael Feinberg in the Circuit court yesterday continued until next Thursday the hearing on a writ of habeas corpus for the release of Roy A. Wathier, 38 years old, a stock broker, from the county jail, where he is serving an indefinite sentence for contempt of court. He was committed to jail on June 17 for failing to turn over $12,425 to the estate of Mrs. Elizabeth Palmer Smith, which he once managed.

KILLS ANTS

Sprinkle Peterman's Ant Food along window sills, doors, any place where ants come and go. Peterman's *kills* them—red ants, black ants, others. Quick. Safe. Guaranteed effective 24 hours a day. Get Peterman's Ant Food now. 25c, 35c and 60c at your druggist's.

PETERMAN'S ANT FOOD

ARKANSAS STRIKE VICTORY CLAIMED BY TENANT UNION

But Farmers Deny Any Concessions.

Memphis, Tenn., July 9.—[Special.]—Officials of the Southern Tenant Farmers union announced today that the "general strike" among tenant farmers, sharecroppers and day laborers in eastern Arkansas, which were punctuated by several floggings, has ended and that it was successful.

However, farmers and officers in the area in which the strike was called insisted that the union's action had not been effective, that there was no strike in some sections and that the union's announcement was "just another publicity gag."

Claim Higher Wages Won.

H. L. Mitchell, secretary of the union, said the strike had been successful in forcing higher wages for thousands of day laborers and in demonstrating that colored and white workers in the cotton fields "have become aware of their common interests and are willing to get together and fight for them."

"Over a wide area," a statement from the union said, "we won an average wage of $1 a day for day labor. In some counties we won $1.25 a day for a ten hour day. For the first time in the history of the union, several union contracts were signed with small landowners."

Sherif Denies Any Changes.

Sherif C. M. Stacy of Cross county said there never had been a strike there and that a wage rate of from 75 cents to $1 a day has been paid all season and still exists.

Sherif Howard Carlin also said there had been no evidence of a strike in Crittendon county and that it was "silly to talk about an end to a strike that never started."

Three Guards Stoned.

Cincinnati, O., July 9.—[Special.]—Three company guards were injured by stones thrown in a new outbreak of violence at the strike closed plant of the Remington-Rand company in suburban Norwood, officials of the concern said today. Police said they had received no report of the affair.

Company officials expressed the belief the incident was the result of a misunderstanding by strikers of an agreement under which the plant will reopen Friday morning after a forty-eight hour truce that kept it closed for two days following recent rioting.

Five Hundred Strike at Sterling, Ill.

Sterling, Ill., July 9.—[Special.]—More than 500 employés of the Northwestern Barb Wire company went on strike here today. They demanded electric fans and increased wages. The company agreed to the fans, but would raise wages only 4 cents an hour, which the workers refused to accept.

Suspend Women's Sentences.

Middletown, Conn., July 9.—[Special.]—Thirty day sentences imposed on two women convicted of intimidation were suspended by Judge Israel Poliner today when they took an oath to refrain from further participation in strike activites at the Remington-Rand company's typewriter plant. A youth was sentenced to thirty days in jail for stoning a bus.

AID ROOSEVELT? IT'S A LAUGH TO LA GUARDIA

New York, July 9.—[Special.]—Mayor F. H. La Guardia expressed his amusement today at a Washington report quoting Postmaster General James A. Farley as saying he believed the mayor would support President Roosevelt in the coming election.

"The heat wave must have hit Washington before it reached here," the mayor remarked.

Behind the mayor's comment, which he made at the summer city hall, lies his long standing dispute with Farley over the refusal of the postoffice department to designate Floyd Bennet field in Brooklyn as the eastern terminus of the air mail.

A Great Store in a Great City

THE FAIR

STATE, ADAMS AND DEARBORN STREETS

Oak Park—Lake at Marion St. Milwaukee Ave. at Wood St.

IS YOUR REFRIGERATOR COLD ENOUGH?

IF NOT THERE'S DANGER!

Check Up!

Come In and Get Your

Free

COLD-GAUGE

Nothing to Buy! No Obligation!

● Food spoilage cannot always be detected by sight, taste or smell. So make certain your food is safeguarded in temperatures under 50°. Above this point, there is danger! Don't wait! Test your refrigerator at once with this accurate, valuable Cold-Gauge. We give it *free* to adults.

THE FAIR—Sixth Floor—Also Oak Park and Milwaukee Ave. Stores.

FRIDAY AND SATURDAY ONLY!

WATERMELON SALE

Featuring one of summer's most tasty treats . . . sweet, juicy watermelons . . . chock full of that sun-ripened "peak-season" flavor.

SWEET JUICY *each* 39c

JUICY Lemons 6 FOR 19c	BING Cherries 2 LBS. 23c
ICEBERG Lettuce ...... HEAD 7c	RED RIPE Tomatoes .... LB. 10c
FRESH Peas .... 2 LBS. 15c	TASTY Avocados EACH 19c

ARIZONA PERFECTO JUMBO SIZE 45 Cantaloupe . 2 FOR 13c

IMPERIAL VALLEY Honey Dews . . EACH 19c

Make your A&P Food Store your Headquarters for the Fresh Fruits and Vegetables for your summer menus. You'll always find a generous selection to choose from . . . all reasonably priced.

YOUR NICKELS AND DIMES ARE BIG MONEY HERE!

SIX DELICIOUS FLAVORS JELL-O PKG. 5c

A & P GRAPE JUICE PINT BOTTLE 10c

ENCORE PREPARED Spaghetti	15¾-OZ. CAN	5c
PUBLIX Tomato Juice	12½-OZ. CAN	5c
ANN PAGE Pork and Beans	1-LB. CAN	5c
RAJAH WHOLE Spices Nutmeg, Cinnamon, Cloves or Pepper	PKG.	5c
DIAMOND CRYSTAL IODIZED Table Salt	1½-LB. PKG.	5c
REFRESHING BEVERAGE Pepsi-Cola	12½-OZ. BTL.	5c
CHOCOLATE SYRUP Hershey's	5½-OZ. CAN	5c
FRESH CANDY Coc'nut Nibbles	¼-LB.	5c
A & P BAKER'S FRESH White Bread	16-OZ. LOAF	5c
"HURTS ONLY DIRT" Kitchen Klenzer	14-OZ. CAN	5c
DAILY BRAND Dog Food	16-OZ. CAN	5c

DEL MONTE SLICED Pineapple	NO. 1¼ CAN	10c
POPCORN CONFECTION Cracker Jack	3 PKGS.	10c
Beechnut, Dentyne, Beeman's Pepsin Wrigley's Gum	3 PKGS.	10c
ZERO, COLD TURKEY, FROZEN MAGIC Candy Bars	3 FOR	10c
PLANTER'S FRESH SALTED Peanuts	3 PKGS.	10c
RAJAH GROUND Spices B. Pepper, Cloves, Cin'mon, Nutmeg	Tin	10c
WILSON'S SLICED Dried Beef	4-OZ. PKG.	10c
ANN PAGE Preserves	8-OZ. JAR	10c
RAINBOW Layer Cakes	EACH	10c

NUCOA Oleo . . 2 1-LB. PKGS. 35c

AMERICAN FAMILY Soap . 10 BARS 47c

A & P FOOD STORES

A Great Store in a Great City

THE FAIR

STATE, ADAMS AND DEARBORN STREETS

Oak Park—Lake at Marion St. Milwaukee Ave. at Wood St.

Cool, Filmy Sheers and Gleaming Satins

$6.95

In Our Moderately Priced Frock Shop

Trim little black satins . . . sleek and swanky with all the sponsored trimming detail in snowy white . . . dainty marquisettes, frothy chiffons, plain or printed, and other soft warm-weather sheers. A complete and delightful collection in sizes 14 to 20.

Culotte 'n' Slack

Sets of Smart Jersey Knit

Sizes 14 to 20 $1.69 *Brown and Navy*

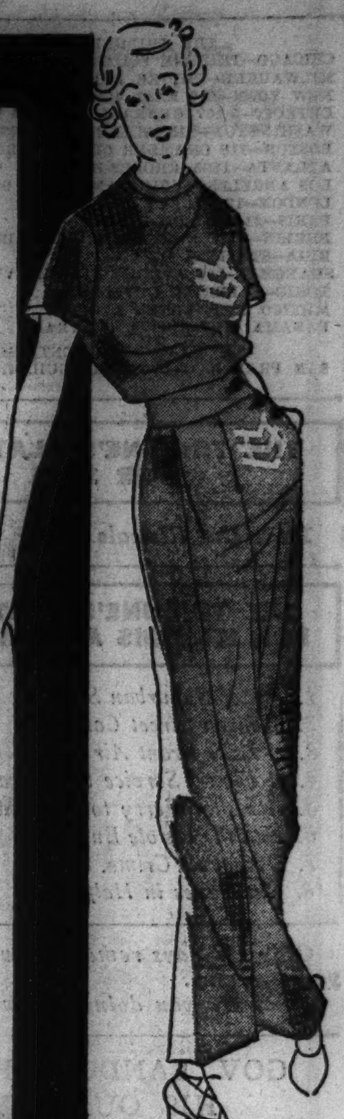

Cool cotton yarns fashion these clever, jaunty outfits for vacation and active sports wear. Separate shirt and culotte or slacks with white chevron applique trims. Some of the blouses feature novel mixed weaves.

THE FAIR FASHION FLOOR—Third Floor—Also Oak Park and Milwaukee Ave. Stores.

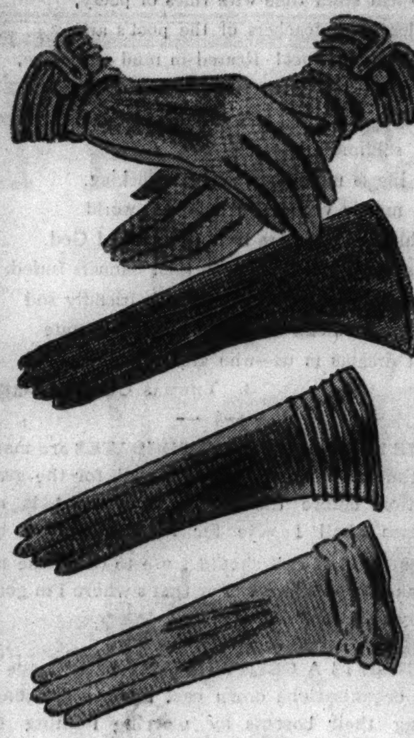

Summery Bemberg

Gloves

59c pr.

So cool you scarcely know you have them on, attractive weaves . . . carefully tailored slip-ons, two-tone novelties and button trim styles. You'll want several pairs so that fresh gloves are always ready.

Many Worth $1.00 Pair! Summer Colors and White!

THE FAIR—Main Floor—Three Stores.

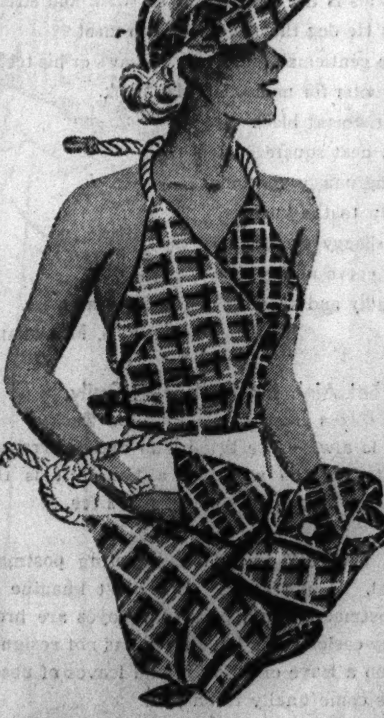

Consider the Color in

Halter Sets

$1.00

A halter for all the sun you need and a vizor to shade your pretty eyes—in printed piqué! In the brightest and gayest of colors.

Navy and Brilliant Red Black and Cherry Yellow

THE FAIR—Main Floor—Three Stores.

Summer Clearing COATS—SUITS

SUITS, formerly $10.95 to $17.95, $6.95 to $10

COATS, pastels, formerly to $17.95, $7.95

COATS, former values to $7.95, $4.95

Third Floor—Also Oak Park Store.

Dine in Cool Comfort—Harding's at The Fair.

Seventh Floor

59c

$3.50

The Smartest Women Are Wearing

Voile Foundations

by "B & J" for Supreme Summer Comfort

Amply supporting and controlling girdle in semi-stepin style. It is lightly boned in front with side panels of tissue elastic. The favored 14-inch length; sizes 26 to 30.

$3.50

THE FAIR—Third Floor—Three Stores.

Months of Wear Ahead for These

White AIR STEP Shoes

In Smart Summertime Styles

$5.50

Round Toes! Square Toes!

The classic white pump, the snappy new oxfords and ties; the cool sandals and swanky strapped models . . . shoes for every hot-weather occasion in all the endorsed footwear fashions.

The white shoe season is really just beginning . . . so start out correctly and fashionably shod.

Let us soften your shoes on our SHU-EEZ conformer in exactly two minutes.

THE PEBBLE TEST

will convince you that Air-Step shoes convert hard pavements into carpet softness.

THE FAIR—Second Floor—Also Oak Park and Milwaukee Ave. Stores.

Chicago Daily Tribune
THE WORLD'S GREATEST NEWSPAPER

FOUNDED JUNE 10, 1847

ENTERED AS SECOND CLASS MATTER MAY 14, 1903, AT THE POSTOFFICE AT CHICAGO, ILL., UNDER ACT OF MARCH 3, 1879.

All unsolicited articles, manuscripts, letters and pictures sent to The Tribune are sent at the owner's risk, and The Tribune company expressly repudiates any liability or responsibility for their safe custody or return.

FRIDAY, JULY 10, 1936.

THE TRIBUNE OFFICES.
CHICAGO—TRIBUNE SQUARE.
MILWAUKEE—EMPIRE BUILDING.
NEW YORK—220 EAST 42D STREET.
DETROIT—5-167 GENERAL MOTORS BUILDING.
WASHINGTON—815 ALBEE BUILDING.
BOSTON—718 CHAMBER OF COMMERCE BUILDING.
ATLANTA—1825 RHODES-HAVERTY BUILDING.
LOS ANGELES—SPRING AND FIRST STREET.
LONDON—135 FLEET STREET.
PARIS—21 RUE DE BERRI.
BERLIN—HOTEL ADLON, 1 UNTER DEN LINDEN.
RIGA—STETINES IELA 2.
SHANGHAI—160 AVENUE EDWARD VII.
TOKIO—IMPERIAL HOTEL.
MEXICO CITY—HOTEL REGIS.
PANAMA CITY—HOTEL CENTRAL.
SPECIAL REPRESENTATION.
SAN FRANCISCO—820 KOHL BUILDING.

THE TRIBUNE'S PLATFORM FOR 1936

Turn the Rascals Out.

THE TRIBUNE'S PLATFORM FOR ILLINOIS AND CHICAGO

1. *Faster Suburban Service.*
2. *Modern Street Cars.*
3. *A Lake Front Air Port.*
4. *A Flying Service to Milwaukee.*
5. *A Motor Ferry to Michigan.*
6. *End the Parole Business.*
7. *Overcome Crime.*
8. *Cut Taxes in Half.*

Only 117 days remain in which to save your country.
What are you doing to save it?

GOV. LANDON SHOWS HIS QUALITY.

The instinct of the American people forced the Cleveland convention to vote a unanimous nomination to Gov. Landon. The political manipulators did not want him. He was not a back room choice. His nomination resulted from the universal recognition of the fact that the forthcoming election will be critical in American history; and, because it will be critical, it was of the utmost importance to select the most capable among the candidates. Men prayed for a self-sacrificing agreement on the strongest man, but few who went to Cleveland expected so prompt and complete a realization of their hopes.

How sound was the instinct which united upon Gov. Landon has been revealed these last few days at Topeka. The governor has had to face two difficult situations. He has surmounted both of them with the ease and the assurance of a man who has confidence in himself and commands the confidence of others.

The Kansas legislature is meeting in special session to amend the state's constitution and thus permit Kansas to share in the federal social security schemes. A little man would have done everything in his power to postpone the legislative session until after November. He would have been afraid that his opponents would seize the opportunity to embarrass him. They would twit him for coöperating with Mr. Roosevelt on one of Mr. Roosevelt's pet schemes.

Gov. Landon was not perturbed. He called the session himself. He favors social security legislation and has said so repeatedly. He believes, and so does every one else who has studied the situation carefully, that the schemes set up in Washington will have to be greatly modified if they are to become workable, but meanwhile they are on the books and Kansans will pay social security taxes without getting social security benefits unless the Kansas constitution is amended. When Gov. Landon summoned the legislature to enact the appropriate amendment he gave a striking demonstration to the people of this country that he is not the kind of man who places his personal convenience above the interest of those he was elected to serve. A smaller man would have fled from a threatened embarrassment; Gov. Landon took advantage of the situation to prove his courage and his honesty of purpose.

In connection with the legislative session an unforeseen incident arose and here again Gov. Landon showed that the confidence reposed in him at Cleveland was merited. A delegation of disgruntled citizens, bearing a certain resemblance to the bonus marchers, moved on Topeka. He received them without the slightest sign of nervousness. He was completely at ease. When they reproached him for not taking them to his home for a meal, as he had done for other visitors during the pre-convention campaign, his reply was, of its kind, perfect.

"Well, there are thirty-five or forty of you," he said, "and there were only seven or eight in that party. Besides, my wife is out of town." After a quarter of an hour of easy laughter and joking he sent them on to the legislature, but as they were leaving he casually handed over a $20 bill.

There was nothing artful about Gov. Landon's handling of these visitors. He behaved normally and naturally. He proved that he can make men in an unreasonable mood behave reasonably. He is not timid in the presence of strange men because he is used to dealing with all kinds of them and he has the self-assurance which comes of long experience and confidence in his own good intentions.

Every day it is becoming clearer that the men and women who went to Cleveland did their work wisely and well.

HAPPY HOMES BY EDICT.

Josef Stalin reviewed one of the often recurring Russian health demonstrations the other day, watching a hundred thousand athletes exhibiting their skill on floats as the parade went by. Some time ago the Russian people were told to be athletic, to try for physical fitness and learn sports. They responded with proletarian enthusiasm and no doubt have found a lot of fun in obeying the order, just as they did when they made parachuting from planes a social diversion.

The paraders in the recent sporting spectacle carried many placards with pictures of Stalin and lettering thanking him for the new constitution and "Our happy family life." Stalin has told them to have happy family lives and happy children. With his encouragement they make a mass movement for the happy home. At the start of the revolution the happy family was regarded as a tainted bourgeois idea. Marriage and divorce laws and practices were intended to emancipate the individual from any slavery to a capitalistic formula of domesticity.

The popular receptivity to ideas from the top is high in all the dictated societies. When Mussolini asks for three rousing cheers for war, on the theory that even a bad war is better than a good peace, the populace obliges. A hint is as good as a Hitler. The Russians expect to be indoctrinated. Being told to promote the happy family life they wash the children's faces, brush their clothes, and take them happily smiling to see the tomb of Lenin. Now, then, all together for home, sweet home.

MAKING OVER A COURT.

The overwhelming preference shown in the bar primary for Judge Edward B. Casey for chief justice of the Municipal court lawyers explain as a protest against the new rules of practice for which the incumbent chief justice is responsible. It is pointed out that during his term the Municipal court has almost ceased to be what it was intended to be, "the poor man's court," and litigation has become so expensive as to shut out suitors of small means. The increase of costs was much resented, but even more the imposition of new rules of practice so extensive and complicated that practice in the Municipal court requires special knowledge and experience.

This is obviously contrary to the original conception of the court, which ought to be readily available to the suitor of small means. High costs and procedure so complicated and elaborate as to require special skill and knowledge are not consistent with the purpose of the Municipal court, which was not created to enter the field already occupied by the Circuit and Superior courts.

The tendency to expand, to seek more power, to raise its official rank and prestige is perhaps unavoidable in a public agency, but when it compromises its proper service it should be checked. The Municipal court is in legal parlance an "inferior court," but it is not inferior in usefulness to the community. It is a very important tribunal and calls for the same qualifications and the same pride and devotion to justice, law, and the public weal as any other of our tribunals. It is in need, we believe, of considerable improvement, but not in a direction which will take it out of its own intended service.

NOW DANZIG AT THE LEAGUE WINDOW.

Danzig succeeds Ethiopia as a headache for Geneva. The league has every reason to fear that Hitler will make another bid for the gratitude of Germany by reoccupying the free city just as he reoccupied the Rhine. This trouble will not be in Africa but in Europe.

The prospects for the international concert of powers at Geneva are concededly at their worst. The frustrated organization has taken stock of its failures and the members are not disposed to blink at the causes or to deny them. There is a line which the league will not cross. The American Union had to do so to preserve its authority and integrity. The demand for compliance and submission would have been no good if the Unionists had not been willing to try the last resort. The league cannot do that. It lacks the proper composition. To use actual force against a noncomplying member would require what the organization hasn't, among other things, a predominant and compelling common interest.

This common interest might be peace, but to seek it by war requires too much audacity. No great power completely trusts the other, and few statesmen would have risked their necks at home by trying a war with Italy over African territory. The transgressor feels secure. He will not have to back down. His monitors will. Geneva seems to have proved that it is designed to focus troubles, bring them to a head and involve the largest number of nations in them without doing anything to mitigate them.

Once it was the aim of diplomacy to quarantine a controversy, to keep it within the locality within which it had arisen. The world war was supposed to prove the impracticality of doing this. The favorite axiom of our times is that neutrality is impossible, that war is a contagion. Its spread cannot be checked. A number of nations in Europe quarantined themselves against the war that was all about them. Some of them suffered injuries, but they kept out of the trenches and were the better for it then and afterwards.

Collective action for the preservation of peace has found its limitations. They are found to be paramount. Let the transgressor be fairly strong and fully determined and there is nothing in his way. The members of the league are compelled to consider what can be the future use of an organization which seems merely to broaden the field of consequences in every trouble in which it asserts a jurisdiction.

Editorial of the Day

VINDICATION AT BRIDGE.

[Topeka Daily Capital.]

The august members of the Court of Appeals at Warsaw, capital of Poland, must be bridge players. If they aren't, bridge players elsewhere will agree that they at least have a rare understanding of the emotional side of the game.

It seems that a Polish gentleman named Josef Iljas, having bid three no trump, played the hand and was set four tricks. His partner, instead of keeping quiet, as a dummy should, criticized his play throughout the hand; so Mr. Iljas, overtaxed by a strain no bridge player can bear, finally drew a revolver and shot his talkative partner through the shoulder.

In due course he was sentenced to three years in prison, and now the Appellate court has reduced this sentence to two years, remarking that the trial court should have taken into account the excessive nervous strain under which the prisoner had been laboring.

Can any bridge player fail to salute these judicial gentlemen for the setting of a useful precedent?

FAIR PLAY.

"Mr. Silverman," said the bank cashier over the telephone, "our accounts show that you owe us $50. You have overdrawn your account to that extent."

"Is that so!" exclaimed Silverman. "Well, I want you to do me a favor. Go into your books and see how we stood in January."

A few minutes later the cashier phoned again.

"Mr. Silverman," he said, "your account shows that in January the bank owed you $2,000."

"Well!" cried Silverman triumphantly, "did I call you in January?"—Jewish Advocate.

THE VERY IDEA!

Niece—Aunt Sarah, this is the famous "Angelus," by Millet.

Aunt Sarah—Well, I never! That man has the nerve to copy the calendar that has hung in our kitchen for a dozen years or more.—Toronto Globe.

A LINE O' TYPE OR TWO

Hew to the Line, let the quips fall where they may.

Reg. U.S. Pat. Office

VACATION TIME is here. How nice to get away from the big noisy city, from all the hue and cry of the politicians, from the noisy din of street cars, trucks, automobiles, buses, and loud speakers. Just to bask in peace and quiet, "the world forgetting and by the world forgot." No noise but the chirp of the little birds in the trees, the low murmur of the waters of the lake against the sandy beach, the murmur of the whispering pines. I know just where I'm going. It's up in New England, and the circular letter that came in the mail yesterday made me want to pack up and flee to the sweet loneliness of that peaceful retreat. I found that it said: "Come here and rest amidst the beauties of nature. Wonderful two 18 hole golf courses, with the first tees only 10 feet from our front veranda, stockbrokers' offices with direct wires to New York, bridge on the wide porches, dancing every afternoon and evening with the most famous orchestras from New York, private and public flying fields with hangars, afternoon teas, tennis, horseback riding, swimming, boating, fishing, handball courts, smart entertainments, shuffleboards, deck tennis, polo, and movies, and a radio in every room." Ah, what a place to rest from the strife and tumult of the world. I will either go there or see if I can rent a space for my cot and cooking outfit in the center of some nice, quiet boiler factory.

Maybe the AAA's Taught 'Em.

R. H. L.—Even the grasshoppers out this way are being regimented. A farmer near Huron, S. D., heard a commotion down in his cornfield. Investigating he found one big grasshopper beating up another with a club and saying: "When I say two rows, begod, I mean two rows."—Rad.

ABRAHAM LINCOLN, POET.

Not that you toyed with rhymes, as oft do we,
Who prattle glibly, lacking soul and heart.
You spent scant time with rules of poesy,
And less with teachers of the poet's art.
Yet were you Poet! Reared in mud and slime,
You held that Earth is worthy of a king.
Through shadowed years you dreamed a dream sublime—
That life is more than petty trafficking.
With mystic vision you beheld a world
In which all souls are brothers, sons of God.
You saw the war-lords pass, their banners furled.
You took your stand upon God's friendly sod
And fought men's battles. Poet, now inspire
Great dreams in us—who grovel in the mire!

THOMAS CURTIS CLARK.

THE PRESIDENTIAL CANDIDATES are marking time right now. And it is well, for the great question before the people at present is not "Whom shall I vote for in November?" but "What kind of bait should I use to catch the fish in Lake Whoopalong? For that's where I'm going on my vacation."

THERE IS A GREAT OUTCRY being made by lady organizations down east against gentlemen baring their bosoms by wearing nothing but trunks. Ah, have not the gentlemen in the years gone by drunk this or eaten that because it would put hair on their chests? Hair on the chest has always been the sign of vigorous, virile manhood, and now the reformers oppose it. The Roman soldiers who conquered the world had hair on their chests, and so did the men of Attila the Hun, and likewise the Vikings and the Saxons and all the mighty warriors of ages past. Let us stand our ground, men. Remember the slogan of the mighty warriors of old: "It will put hair on your chest!"

MY MACK.

Steady and square, sturdy and grave,
Almost foolishly brave, My Mack,
With a loosely placed chip
On that shaggily stiff-
Haired shoulder of his.
With that growl in his throat
Which plainly denotes
That his is the right of the sidewalk and street
To any He dog that he chances to meet.
Not a gentleman quite with his jaws or his teeth
But a rooter for man-kind, My Mack.
An aristocrat black
With a neat square goatee
Incongruously reaching
Halfway to the knee,
Sad shaggy eyebrows
Which curve above eyes
Friendly and knowing and many years wise.

P. S. McDONALD.

And That Ain't the Half of It, Emily.

(Lines from Emily Post via Tacky.)

It is always the bride who makes arrangements for the wedding, although it is the groom who pays the clergyman's fee.

MR. FARLEY is no longer acting postmaster general. O, not at all. But don't imagine that the postmasters and postal employés are breathing any easier. For Mr. Farley has not resigned—he is on a leave of absence, and leaves of absence always come finally to an end.

"So the raven never flitting, still is sitting, still is sitting
On the pallid bust of Pallas, just above my chamber door;
And the lamplight o'er him streaming throws his shadow on the floor;
And my P. O. job from out that shadow that lies floating on the floor
Shall be untangled—nevermore!"

AN OBSOLETE WORD.

RAIN, *n.* [Latin, *rigare* to water, to wet.] Water falling in drops condensed from vapor in the atmosphere; also the descent of such drops. *v.* A shower or continued fall of rain; a rainfall. To fall in drops from the clouds, as water. [Archaic.]

THE GIRLS have gone in for more covering than usual in their bathing suits this year. A fashion note says that jade earrings will be worn a great deal with the new bathing suits. R. H. L.

How to Keep Well By Dr. Irving S. Cutter

To the limit of space questions pertaining to hygiene and prevention of disease will be answered in this column. Personal replies will be made to inquiries, under proper limitations, when return stamped envelope is inclosed. Dr. Cutter will not make diagnoses or prescribe for individual disease.

[Copyright: 1936: By The Chicago Tribune-N. Y. News Syndicate, Inc.]

THAT BILIOUS ATTACK.

"BILIOUS ATTACKS" were common enough a generation ago when widely advertised "liver pills" were the vogue and no household was complete without them. Many a frugal farmer had his barn painted "free for nothing," the side toward the road setting forth in letters a foot high: "Bilcher's Bullets Banish Biliousness." And so the word bilious has remained in the lay mind, despite the fact that medical science has never been able to identify the condition. The pills in question were laxative in effect, and drastic at that.

There are, however, many kinds of minor stomach and liver upsets, now recognized accurately, which formerly were grouped under this popular title.

Probably the most typical gastric upset is still with us. The symptoms culminate following a restless night that has been disturbed by bad dreams or nightmares. The patient wakens feeling "rotten," and headache and nausea are complained of. Even a light meal, such as tea and toast, is vomited promptly and retching may continue long after the stomach has been emptied thoroughly. In the rejected material there will appear mucus and sometimes a quantity of green bile. As a rule the patient is considerably depressed and suffers marked weakness and drowsiness. The pain may be so severe that the head can scarcely be lifted from the pillow, and the distress may continue for 24 hours or even longer.

In most cases the onset may be ascribed to some gross indiscretion in diet—hurried or irregular meals, excessive amount of food, eating when overfatigued or emotionally upset, or sometimes indulgence in too much alcohol. The attacks may occur at any time of life and are commonest among office workers or those who routinely take more food than they can utilize and thus overburden the digestive machinery. In no case should the symptoms be regarded lightly, as actual gall bladder disease, appendicitis, or an intestinal infection may be the predisposing cause. Probably thousands of cases of inflamed appendix have been rendered hopeless through the disregarding of obvious signs and the use of "liver pills." Fifty years ago we heard of many deaths from "inflammation of the bowels," which in most instances meant a ruptured appendix, with peritonitis.

In children particularly, because of the incessant vomiting, it is sometimes necessary to give additional fluids to prevent alkalosis. Salt solutions may be absorbed by rectum or injected beneath the skin. No food should be offered or fluids administered by mouth until it is reasonably certain that the patient can retain them. Dilute salt solution, however, may be gratefully accepted.

Not infrequently the skin will become yellowish in color, the tongue heavily coated, and the digestive troubles persist, with a positive catarrhal jaundice. In some cases there is also a low grade infection of the liver, but this usually disappears after a few days. Moderation in the use of food, or even a complete change of diet, may be required to avoid a repetition.

Another simple but annoying state of affairs is distention of the stomach due to swallowing air. This is a cause of what some patients assume to be heart disease, as pressure from the ballooned gastric pouch may bring on extra beats and "jumping" of the heart. Occasionally the rate of the heartbeat increases, lasting for from a few minutes to an hour or more.

Too much acid in the stomach is often the explanation of heartburn, which may exhibit itself as intense pain beneath the sternum or in the upper portion of the stomach area. The symptom usually appears two or three hours after meals and may be characterized by the return of sour-tasting fluid to the mouth. Ordinarily a small amount of sodium bicarbonate [baking soda] will give relief. If it does not, some difficulty with the heart may be responsible. The pain may be as severe as that caused by a block in a coronary vessel of the heart.

And finally the well known stomachache must be mentioned. In its most acute form the agony is of great intensity, and extreme prostration may follow an attack. Sometimes morphine administered by a physician is the quickest remedy, although emptying the stomach is usually the best plan. This may be done by drinking a pint of lukewarm water containing a teaspoon or two of sodium bicarbonate. Heat applied to the abdomen is helpful.

BELTS FOR MOTORCYCLISTS.

J. G. writes: I am a motorcyclist and have never worn a belt as most riders do. I have felt no bad effect as yet but friends tell me I will develop kidney trouble.

REPLY.

I presume that the belt you refer to is worn for abdominal support. The constant vibration of a motorcycle will be less annoying if a belt is worn. Repeated severe jars sometimes dislodge one or both kidneys, especially in very thin persons. A "wandering kidney," however, may function normally.

CHRONIC CATARRH.

M. B. writes: What can be done for chronic catarrh of the nose? One side is always stopped up.

REPLY.

You should consult a nose specialist who will examine you and find the cause of the inflammation. Simple irrigation may help, using a dilute solution of sodium bicarbonate or common salt.

BOILS.

S. M. writes:

1. Are boils an indication of something lacking in the diet?
2. Are boils on the thighs and near the rectum dangerous?
3. What can be done for them?

REPLY.

1. Boils are skin infections. A diet too heavy in greasy foods or in sweets may increase liability to infection.
2. Boils anywhere are dangerous.
3. If and when a boil appears, cover with hot, moist dressing wrung out of a solution of boric acid and epsom salts. Some physicians apply pure carbolic acid to the center of each boil. Improvement under this treatment has been noted within 24 hours.

Keep the digestive tract in good order, drink plenty of water, and ask your physician to prescribe for the underlying cause if it can be found. Diabetes predisposes to boils. The skin of the body must be kept clean and, for this purpose, a soap that contains mercury is of value.

DAY BY DAY IN THE MAKING OF THE CONSTITUTION

BY JAMES MADISON.

[Father of the Constitution and Fourth President of the United States.]

More Fears of the New Western States

Philadelphia, Pa., July 10, 1787.—In convention. Mr. King of Massachusetts reported from the committee yesterday appointed that the states at the first meeting of the general legislature should be represented by sixty-five members in the following proportions, to wit: New Hampshire by three, Massachusetts eight, Rhode Island one, Connecticut five, New York six, New Jersey four, Pennsylvania eight, Delaware one, Maryland six, Virginia ten, North Carolina five, South Carolina five, Georgia three. [Note: This rearrangement was calculated to detach Maryland and Virginia from the southern interest, giving Maryland two more and Virginia one more than in the original report. Other states were increased, but North and South Carolina were held at five. By this combination of Maryland and Virginia with the northern states all motions to change the allotment were defeated.]

Mr. Madison moved that the number allowed each state be doubled. A majority of a quorum of sixty-five members was too small a number to represent the whole inhabitants of the United States. They would not possess enough of the confidence of the people. Mr. Ellsworth of Connecticut urged the objection of expense and that the greater the number the more slowly would the business proceed. Mr. Sherman of Connecticut would have preferred fifty to sixty-five. The great distance they will have to travel will render their attendance precarious and will make it difficult to prevail on a sufficient number of fit men to undertake the service. Mr. Gerry of Massachusetts was for increasing the number beyond sixty-five. The larger the number the less the danger of their being corrupted. [On the question of doubling the number it was defeated, 9 to 2, Delaware and Virginia being ay.]

Mr. Randolph of Virginia moved as an amendment to the report of the committee of five "that in order to ascertain the alterations in population and wealth of the several states the legislature should be required to cause a census and estimate to be taken within one year after its first meeting and every —— years thereafter and the legislature arrange the representation accordingly."

Mr. Gouverneur Morris of Pennsylvania opposed it as fettering the legislature too much. He dwelt much on the danger of throwing such a preponderancy into the western scale, suggesting that in time the western people would outnumber the Atlantic states. He wished therefore to put it in the power of the latter to keep a majority of votes in their own hands.

It was moved to postpone the proposition of Mr. Randolph in order to take up the following, viz.: "that the committee of eleven to whom was referred the report of the committee of five on the subject of representation be requested to furnish the convention with the principles on which they grounded the report," which was disagreed to, South Carolina only voting in the affirmative.

FRIEND OF THE PEOPLE

Letters to this department must be signed with names and addresses of writers.

CITIZENSHIP STATUS.

Chicago, July 4.—[Friend of the People.]—If a child was born in Germany, or any other country, and the parents have come to this country and left the child with the grandparents when she was 1 year old and now she is 7 years old, and the father had obtained his second citizenship papers but the mother is not yet a citizen, and they are going to have the child come to America, is the child an American citizen? I. N.

Under the provisions of the act of May 24, 1934, the child would be a citizen if she were legally admitted to the United States for permanent residence prior to her 16th birthday and resided in the United States for five years before her 21st birthday. In this case the citizenship would be effective upon completion of five years' residence in the United States pursuant to a legal entry for permanent residence as above mentioned.

FRED J. SCHLOTFELDT,
District Director of Immigration and Naturalization, Chicago District.

SURVIVORSHIP.

Chicago, July 3.—[Legal Friend of the People.]—Mother was a widow with children when she married my dad, a widower with children, and I have sisters and brothers. I am married, but have no family. My husband and I have a joint will in each other's favor whereby in the event of death of one the other receives all. 1. In the event of an accident fatal to both, who would inherit our estate? I believe if either one survived the other even by a few hours the estate would be theirs. 2. Am I correct? If I were survivor and inherited my husband's estate my heirs would receive both mine and my husband's estate. 3. Am I correct? 4. In this event would my half sisters and brothers share equally with my own sisters and brothers? 5. Can I make an additional will [6] or attach a rider to our joint will to take care of such a situation? In making out this additional will or rider [7] would I have to specify certain items should I want them to go to certain individuals? 8. Would I have to appoint an agent? 9. Would it be necessary to have an attorney draw up this document? 10. If I did not remember all of my half sisters and brothers could they contest the will? E. J. F.

1. The court would try to decide which party was the survivor and the estate would go to the heirs of such party.
2. Yes.
3. Yes.
4. Yes.
5. Yes. An addition to a will is ordinarily called a codicil.
6. The codicil should be executed in the same manner as a will.
7. You would have to express your intention. We do not clearly understand your question.
8. Ordinarily it is advisable to appoint an executor, if that is what you mean to ask.
9. No, but ordinarily it is advisable.
10. By "remember" we assume that you mean mention, and the answer is no.

TRIBUNE LAW DEPARTMENT.

TO THE PEOPLE OF AMERICA

Landon doesn't need to goo-goo the common folks. He is one of them.

VOICE OF THE PEOPLE

Writers should confine themselves to 200 or 300 words. Give full names and addresses. No manuscripts can be returned. Address Voice of the People, The Tribune.

AL SMITH.

Chicago, July 7.—In today's column Vern Hodge of Hartford, Mich., describes Al Smith as a deserter and a sobber who has no influence on Democrats. In 1924 and 1928 Al Smith was similarly spoken of because of his courageous stand on prohibition.

History records that he was then far ahead of his party. History may, later on, record that he is far ahead of his party right now. The same spirit which said he sold out to the liquor interests says he sold out to the money interests.

MRS. ETHEL BESSEY.

THE REAL DESERTERS.

Chicago, July 7.—The family to which I belong has voted Democratic at every presidential election since Martin Van Buren. This means that we supported Franklin D. Roosevelt in 1932. We are a large family now and are still Democrats. Some of us are Roosevelt Democrats and the others of us are true Democrats who have no intention of again supporting Roosevelt. This indicates that Vern Hodge, whose article classified Al Smith as a deserter whose expressed opinions are without effect, is wrong. The real deserters are the people of Virginia, North Carolina, Florida, and Texas, who left the Democratic party perhaps for the first time in 1928 and who, like Vern Hodge, seem to forget that Mr. Smith is a Democrat of the Tilden-Cleveland type who has never acquired the practice of deception. No one needs an interpreter to understand his statements.

LUCILLE CUMMINGS.

SAND FLIES.

Chicago, July 8.—I am curious to know whether the city intends to remedy the insect situation on the north side. I don't know about the south side, but I presume the situation is about the same.

Each year, if you have noticed, the beaches, parks and driveways are covered with a kind of sand fly. I have seen gas stations and other places that have strong lights covered with these bugs. They cover the windshields of cars so that it becomes dangerous to drive. And so many cover the roadway that it is hard to stop your car.

These flies, like most other flies, breed in water. If any one living near Diversey beach last year passed along the north wall of the harbor they would have seen countless eggs ready to be hatched. The insect eggs covered the entire area. I would imagine if the city took steps to spread gasoline or oil on the water and burn it thousands or even millions of these pests could be eliminated.

R. B. D.

THE SANE FOURTH.

Chicago, July 4.—This is being written to the accompaniment of the sound of firecrackers exploded by the hands of young, unthinking children and their doting and no less unthinking parents.

All the plans which may be formulated for safety on the Fourth of July must necessarily be ineffectual so long as it is permissible for individuals to "celebrate" the occasion in their own back yards, providing for a national holiday a macabre background of horrible injuries and deaths. No reader of the daily press can fail to be moved by the inevitable followup of the Fourth of July story: an account of the dead and injured.

True, there are laws forbidding the sale and purchase of fireworks within the city limits, but who, so far, has proposed a law that such fireworks should not be employed in the city of Chicago to the continued detriment of its citizens?

BEVERLY FRANKEL.

CUBS VS. YANKS.

Chicago, July 8.—I thought the fans were to pick the players for the all-star team this year, but Charlie Grimm had the Cubs in there and McCarthy had his team in there. The boys the fans voted for warmed the bench. I'm no American fan by any means, but I surely would like to see my favorite players get a chance and so would the rest of the fans.

J. A. CLARKSON.

THE PATENT OFFICE CENTENNIAL.

Chicago, July 6.—I have noticed your Associated Press dispatch in THE SUNDAY TRIBUNE relating to the 100th birthday of the patent office, and I desire to correct certain inaccuracies.

The patent office, as a matter of fact, was instituted April 10, 1790, by virtue of provisions contained within the constitution, and the first letters patent, for a period of fourteen years, was granted to Samuel Hopkins, July 31, 1790, for a method of making pot and pearl ashes [lye]. From this time until the reorganization of the patent office, July 4, 1836, over 6,000 patents were issued. As a matter of fact, John Fitch received a patent for a steamboat on Aug. 26, 1791, pre-dating the famous Robert Fulton by about sixteen years.

A further careless inaccuracy is the statement that two million mechanical patents have been issued. Only a small fraction of this number were issued for mechanical inventions, the balance being issued for methods, processes and chemical combinations.

Inasmuch as no patents were issued on July 3 or July 4, 1836, Senator Ruggles' patent for locomotive steam engines for inclined planes was not issued until July 13.

D. R. MURRAY.

ETHIOPIA.

Chicago, July 2.—Have just read with great interest your editorial, "Haile Selassie Talks to the League," and find it lacking in only one point. You failed to speak of the shame of America in helping Il Duce to conquer Ethiopia by means of the neutrality act, and now, by its repeal, which gave Mussolini everything he wanted. Our boast has always been sympathy for the weak and helpless, but now we can no longer claim such a high ideal.

Don't forget, Woodrow Wilson said if we didn't join the league it would break the heart of the world—and it has.

F. A. B.

THE LOST SOLO.

Highland Park, Ill., July 2.—Are the Chicago Symphony orchestra concerts broadcast for the purpose of pleasing those of us who are unable to attend or to tantalize us? Tonight five minutes of unnecessary announcements blotted out what is to me one of the most supremely beautiful passages in all musical literature—the oboe solo at the beginning of the andante cantabile from Tschaikowsky's Fifth Symphony. I waited all evening to hear it. Why must our enjoyment of the program be so curtailed by ill-timed announcements which only arouse animosity?

VIRGINIA WILSON.

RIDING THROUGH FLOWER BEDS.

Chicago, July 9.—Will some one tell me why our handsome policemen do not stop the rascals who ride all over the grass and flowers in the parks? Many beauty spots have been ruined by these bicycle riders. Yet these handsome policemen will holler at you and threaten you with a ticket if you happen to cross a side path while on the bike.

JOHN VALENTINO.

ROOSEVELT RIDDLES

BY RUSSELL MOORE

[Copyright: 1936: By Doubleday, Doran & Co., Inc.]

FARMING

94

Q.—Are any officials of the department of agriculture working for a foreign concern?

A.—Oscar Johnston, a per diem adviser to Secretary Wallace, receives $25,000 a year from a British controled concern for managing their cotton lands in Mississippi.

95

Q.—Who was the cotton grower who received a payment of $123,747 for not planting cotton on Mississippi farms?

A.—A British controled company called the Delta Land and Pine company, operating 50,000 acres in Mississippi.

OTHER PLACES, OTHER MANNERS!

[London Daily Mail.]

The chancellor of the exchequer has rescued a boy from a lake. It is denied, however, that it was in the lake of Geneva.

HANSON SCORES NEW DEAL DRIVE TO 'POISON' NEWS

Propaganda Termed Peril to Free Press.

Lewisburg, Pa., July 9.—[Special.]—Declaring that the activities of the propagandist present the greatest danger to freedom of the press, Elisha Hanson, general counsel for the American Newspaper Publishers' association, in a speech here tonight scored the New Deal for its efforts to sell its philosophy to the public.

Speaking before the class on political science at Bucknell university summer school, the noted attorney told of "that tremendous mushroom growth which has sprung up in Washington since March 4, 1933, to sell the program and the philosophy of the New Deal."

It is the opinion of some, he said, that propaganda is even worse than censorship because where the latter is an open effort to control news, propaganda is directed to poisoning news at its source.

"Poison" Perils News Columns.

"The American people," he asserted, "no more should be compelled to read poisoned news than to drink water from poisoned wells. Yet today newspaper editors must be constantly on the alert, and they are on the alert, to keep their columns free from such poison."

Hanson said that official governmental propaganda was practically unknown in the United States until the period of the world war, when the "bureau of public information" headed by George Creel was established. After the war that bureau was abandoned and there was little "propaganda selling" until the present administration came in, he said.

"In 1933," the attorney related, "the administration now in power in Washington seriously took up the business of selling its program and its philosophy to the people of this country.

Expands Publicity Drive.

"It set up publicity divisions in departments and agencies which had not had them before. It expanded offices of information already in existence. It hired more newspaper men to write news for the government than were employed by the newspapers and the press associations in Washington to write news about the government for the readers of daily newspapers.

"It bottled up sources of news so that any subordinate in many departments of the government who gave out information, except through channels approved by his superior officers, was subject to immediate dismissal.

"It retained advertising agencies skilled in handling promotional copy to advise it in the selling of its program. However, it did not advertise this program through the regular advertising columns of the press.

"While bending every effort to sell their program, these departmental and bureau heads in Washington were and still are equally zealous in their efforts to prevent any adverse information or opinion from being disseminated. Harold Ickes, secretary of the interior and a former city editor of a newspaper, threatened with dismissal any subordinate who discussed any of the activities of his department with any newspaper man.

Cites WPA Exposure.

"You are familiar with the recent exposé of the graft and corruption in the Works Progress administration, headed by Harry Hopkins.

"Yet, only a few weeks ago, Mr. Hopkins addressed a letter to all state Works Progress administrators directing them to refuse to disclose any information or furnish any papers or documents about anything connected with the Works Progress administration except to persons having official business with that organization. Mr. Hopkins' order is nothing more or less than an attempt to hide from the public what the public has every right to know.

"These two examples of attempts at suppression are typical. They are illustrative of the policy of the government."

Tell Efforts to Rule Press.

While this effort to control news at the source was under way, Hanson asserted, efforts were being made by the National Recovery administration to control the actual business of conducting the press. He said the issue between publishers and the administration was solely over the question of power.

However, these efforts were successfully resisted, he reviewed, because the press united and stood fast on its refusal to sacrifice any of the fundamental liberties of the people for temporary prosperity or business advantage.

"As a result of the vigilance of the daily newspapers in the code negotiations," the attorney declared, "the effort directly to control the press in this country failed, but the effort to control it by indirection persisted and still persists.

"Official propaganda in the United States is nothing more nor less than an effort by those in authority to control the press by indirection when they are unable to control it directly."

Pointing out that the press now is the only agency for the dissemination of information which is not subject to some form of governmental control or restraint in this country, Hanson declared that its victories demonstrate that the press is worthy of its trusteeship of the right of the people to have information and express opinion.

Murphy Resigns His Post as Philippine High Commissioner

[Chicago Tribune Press Service.]

Washington, D. C., July 9.—[Special.]—Frank Murphy, former mayor of Detroit, today submitted his resignation as first high commissioner of the Philippine Islands to enter the Michigan gubernatorial race.

Murphy turned in his resignation at a White House conference with President Roosevelt. It was worded to be effective at the pleasure of the President.

Asked if his resignation meant that he will run for the Michigan governorship, Murphy said, "I probably will be available for that tomorrow." He explained that he will be in Detroit tomorrow and have an important announcement to make on his political plans.

Will Be Held Till Sept. 5.

Immediately after the resignation was tendered, Mr. Roosevelt announced that he will hold it in abeyance until Sept. 5. On that date, it was revealed at the White House, the President will give Murphy a two months leave of absence without pay which will permit the high commissioner to seek the governorship of his state.

The announced purpose of holding up the resignation was to permit Murphy to continue his work on the solution of economic and social problems of the islands leading toward their eventual independence. Murphy has been active here for some time in working on preliminary discussions for an economic conference between the islands and this country.

The withholding of acceptance of the resignation will permit Murphy to make his race and return to the islands should he be defeated. The leave of absence beginning Sept. 5 will not expire until two days after the presidential election.

Seen as Coughlin Foil.

Murphy is expected to wean away votes by his personal popularity from Father Coughlin, radio priest, who has thrown his support to the third party movement of Representative William Lemke [Radical, N. D.]. Coughlin has been friendly to Murphy and is expected to support the commissioner should he enter the Michigan race.

During a part of his conference with Murphy Mr. Roosevelt had with him representatives of the two Democratic factions in Michigan. He was reported to have pleaded for a united front to carry the state for the party. The former Detroit mayor was made governor general of the Philippines early in the Roosevelt administration after Homer S. Cummings, who had been slated for the post, was made attorney general.

Ex-Broker Gets 2d U. S. Term in Fraud Charges

Louis Stern, former head of a brokerage concern bearing his name, was sentenced yesterday by Judge James H. Wilkerson in federal court to a year and a day in Leavenworth penitentiary. Stern pleaded guilty several weeks ago to a charge of using the mails in a scheme to defraud investors. The sentence imposed yesterday will run concurrently with another sentence of five years imposed on Stern in the federal court at Indianapolis on similar charges.

Prisoner Shows Judge Bruises, Blames Police

Clyde Pennock, 42 years old, 617 Madison street, stripped to his waist yesterday before Judge Edgar A. Jonas in Felony court to exhibit bruises on his back and arms which he charged were inflicted by police in the Albany Park station. Pennock was charged with cashing bogus checks. He declared he was beaten after his arrest last Friday. Judge Jonas continued the hearing until July 14 and instructed Pennock's attorney to take his complaint before the city civil service commission.

WISCONSIN G. O. P. INDORSES LANDON AND PLATFORM

New Deal Declared Peril to Nation.

Milwaukee, Wis., July 9.—[Special.]—Declaring that a condition of imminent peril exists threatening the constitutional rights of American citizens, Republicans of Wisconsin adopted a platform today indorsing without qualification the platform of the national Republican party, the interpretation placed upon it by Gov. Alf M. Landon, the presidential nominee, and pledging wholehearted support to the election of Landon and its candidate for governor. Knox.

The country's peril, the preamble of the platform stated, is due to "the orgy of reckless, unlawful disregard and usurpation of personal initiative and the benefits derived from it, the dissipation of the people's substance in riotous expenditure by the brain trusters, socialistic, communistic onslaught upon the resources of the country and the individual prerogatives of the people."

State Issues Explained.

Beyond the pledge of unreserved support to the national party, the platform turned itself chiefly to state issues.

It pledged the party to free the University of Wisconsin from political control and charged the provision forbidding partisan tests in the appointment of university regents had been violated flatly by the present La Follette administration.

The convention selected Alexander Wiley, Chippewa Falls attorney, as

Adopt Business Plank.

The platform declared against any legislation that discourages business from coming to or remaining in Wisconsin.

The labor plank reaffirmed belief in the principles of collective bargaining and the right of labor to organize. It defined the rights of the individual workers as freedom "to join any labor organization and free to refrain from joining any, and pledged the protection of the party to insure against intimidation or coercion by employers, rival labor organizations or outsiders."

MAY JOIN LEMKE AND COUGHLIN GROUP, SAYS DR. F. E. TOWNSEND

Denver, Colo., July 9.—(AP)—Dr. Francis E. Townsend today said his movement may effect a coalition with Representative William Lemke's Union party and the forces of the Rev. Charles E. Coughlin, who has indorsed the Lemke organization.

"If they will join our pension plan, we will go along together," said the old age pension plan leader.

Dr. Townsend was accompanied by the Rev. Gerald L. K. Smith, leader in the "share-the-wealth" movement launched by the late Senator Huey Long.

"Dissatisfied groups, headed by Dr. Townsend, Father Coughlin, Lemke, and myself, will control at least 215 of the 435 votes in the house of representatives during the next congress," Smith said.

Townsendite Nominated for Congressional Race

Mexico, Mo., July 9.—[Special.]—Kermit Roosevelt Gaines, 31, district organizer for the Townsend pension movement, today was nominated on a "nonpartisan" ticket, with the support of Townsendites, to make the race for representative in congress from the Ninth Missouri district.

FORESEES MORAL COLLAPSE UNDER NEW DEAL IDEAS

Dr. Hugh S. Magill, president of the American Federation of Investors, declared yesterday that the revolt against the New Deal has advanced beyond the status of a political campaign into a crusade not only to protect American liberties but also to prevent the reëlection of an administration which would relegate the ten commandments to "horse and buggy days" along with the bill of rights.

Speaking before a meeting of the Paul Reveres at the Hotel La Salle, Dr. Magill told of the effect on public morals of boondoggling and asked if that kind of dole does not break down the force of the biblical command, "Thou shalt not steal."

"When any man turns hypocrite," said Dr. Magill, speaking of boondogglers, "and draws wages as though he were working, or accepts pay for services not rendered, he damns eternally his own soul. We must help the deserving poor, but for the sake of humanity and not for politics."

Relates Pastor's Experience.

Dr. Magill said a south side pastor was asked by a politician if he needed a parish secretary; that one could be furnished without cost to the church. The pastor accepted the offer tentatively and an untrained woman appeared. She finally admitted her work called for making copies of the names of parishioners. On leaving the pastor's office she said, according to Dr. Magill:

"It don't make a damn bit of difference to me whether you hire me or not. I get $120 a month anyway."

This breakdown of the ancient command against theft, Dr. Magill declared, is the child of radical thought toward which New Deal philosophy leads. He said that all property rights soon lose standing in this philosophy and pointed to the case of a radical pastor.

Confuses Father's Prayer.

"I asked this pastor," said Dr. Magill, "what would happen to his sons who sat at his table and heard him pray and then declare that all property rights are wrong. They heard the prayer, but that didn't count because they listened to the father's tirade against property.

"Soon the older boy saw a woman's purse and remembered what he had heard his father say about property. He seized it. Later on he saw some goods in a store and remembered that all property rights, according to his father, are wrong. His burglary was bungling and this very minute he is in the penitentiary. Who was to blame?"

LIVE WIRE KILLS BOY AT WORK.

Vincennes, Ind., July 9.—[Special.]—Gayle Deckard, 16, employé of the Dumes Auto Parts and Salvage company, was electrocuted late today when he touched a live wire in the company's paper bailing plant. He was attempting to connect an extension cord to light up the bailing machine.

CONSTIPATION* MAY SLOW YOU DOWN

Correct It by Eating the Right Meals

The most common type of constipation is due to insufficient "bulk" in the diet. When you continue to eat poorly balanced meals, over a period of weeks and months, faulty elimination often develops. You feel uncomfortable, lack your accustomed vigor.

Eat a balanced diet. Include milk, fruits and vegetables as protective foods. Also sufficient "bulk." Kellogg's ALL-BRAN is a convenient source of "bulk." Within the body, it absorbs moisture, forms a soft mass, gently cleanses the intestinal tract.

Fruits and vegetables contain some "bulk," of course. But scientific tests show that, with certain people, this "bulk" is largely broken down within the body. This does not happen to the same extent with bran. When you eat Kellogg's ALL-BRAN, you can be sure of obtaining effective "bulk."

Serve ALL-BRAN as a cereal, with milk or cream, or cook into muffins, breads, etc. Two tablespoonfuls daily are usually sufficient. Stubborn cases may require ALL-BRAN oftener. If not relieved this way, consult your doctor.

ALL-BRAN is guaranteed by the Kellogg Company as a natural laxative food for constipation.* Eat it regularly for regularity. Sold by all grocers. Made by Kellogg in Battle Creek.

*Constipation due to insufficient "bulk"

MARSHALL FIELD & CO.

THERE'S GLAMOUR IN

Black and White

FOR YOUR INTIMATE THINGS

BLACK NIGHTGOWN WITH WHITE SHOESTRING LACING

$5.95

Of cool, triple sheer silk. Very long and many gored, it sweeps into a more than three-yard hemline! Washes beautifully (with lacing removed). We predict that, worn with a little white jacket, this nightie will go to many a summer party as a particularly enchanting dance frock. $5.95

Lingerie
Fifth Floor, South, State
Also in Evanston and Oak Park

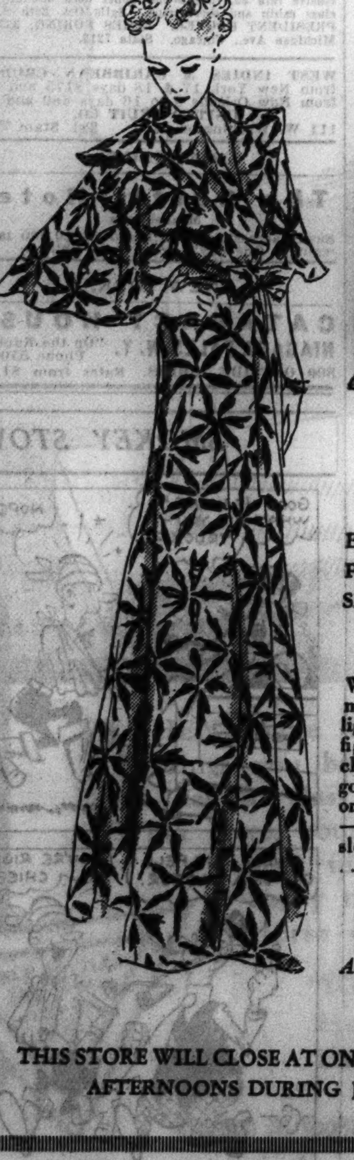

BLACK AND WHITE PRINT NEGLIGEE—SMART AND PRACTICAL

$5.95

We can't decide which we like most in a black and white negligee—small, closely spaced figures with their demure charm, or (sketched) these gorgeous splashy flowers. In one of the season's best styles—large collar, bias skirt, full sleeves. Practical . . . cool . . . and very alluring. $5.95

Lounging Apparel
Fifth Floor, Middle, State
(temporary location)
Also in Evanston, Oak Park and Lake Forest

THIS STORE WILL CLOSE AT ONE O'CLOCK ON SATURDAY AFTERNOONS DURING JULY AND AUGUST

This store will close at 1 o'clock Saturday afternoons during July and August

Marshall Field & Co.

Look nice when it's hot -in dresses like these

SPECIALLY PRICED AT

$5.50

Here are four dresses typical of a remarkable collection at this price. Materials that are cool to your skin—and easy to keep fresh because they wash so well. Styles and colors that have the individuality you want.

1. Challis print shantung, in shirtwaist style with link flower buttons. In white with brown or blue, and in coral and aqua. 14 to 40. $5.50.

2. Washable crepe—cool, smart and tailored. Hemstitched tucks. Contrasting buttons. In white, flesh, maize, aqua. 14 to 40. $5.50.

3. Jacquard shantung challis in lantern print design. Tucked bosom, action back. In blue, aqua, coral and assorted colors on white. Sizes 12 to 20. $5.50.

4. Pure dye silk in striped shirting—ideal for that trim tailored look. Pink, aqua, copenhagen, London tan, maize. 14 to 20. $5.50.

Utility Dresses
Fifth Floor, South, State
(temporary location)
Also in Evanston and Oak Park

This store will close at 1 o'clock on Saturday afternoons during July and August

MARSHALL FIELD & CO.

A soft cowl neck, cool, smart sleeve and sash of contrasting color. Prints with white or black grounds. 16½ to 24½. *Semi-size Dresses.*

Cool printed chiffons of pure dye silk

Special $12.95

Right now when you need them. Prints by Mallinson and other famous houses that are simply luscious in color and design. Styles, dressy and feminine, that are the last word in mid-summer smartness. And a price so very low for such quality that you'll be *amazed* at the perfectly grand value.

An original Mallinson print with lovely shirred sleeves and a sash of velvet. Black, white or copenhagen. Sizes 36 to 44. *Women's Moderately Priced Dresses.*

Charming flower patterned print with a blending flower trim. Adjustable belt line. Maywine or navy, with white and a few plain navy. 16½ to 24½. *Semi-Size Dresses.*

Sixth Floor, South, State
Also in Our Evanston and Oak Park Stores

100 CHALK WHITE BAKU HATS

$2.95

An exciting "catch" for early shoppers. New brimmed midseason styles in that smart favorite . . . Chalk White Baku . . . so very chic with Summer clothes.

Millinery
Fifth Floor, Middle, State

REVEAL LANDON AND LOWDEN SEE PROBLEMS ALIKE

Favor Conservation of Farms and Soil.

[Continued from first page.]

350 million acres being farmed now you can see what this means."

"We discussed at length. It was agreed that soil erosion is a great menace to the future of the United States."

"We also discussed the conservation of the farm population, upon which the future of the nation depends. If the populat' n experts are right, the decline in the birth rate of cities of 100,000 and over, now going on, is such that in three generations two-thirds of the population of the cities will have been recruited from the farms, if they are to maintain their population.

"Must Conserve Farms."

"We have got to conserve the farms if we are to depend on them to maintain the cities. We have got to have a good many million family size farms. The farm family is the only one that is knit into a unit.

"There is something there for all, for the children and for the old grandfather working in the garden. In the country children are an asset, while in the city they are a liability until they get through school, at least.

"We are in entire accord on the conservation of the farm population as well as in conserving the fertility of the soil. This is not a farm but a national problem. Whether they know it or not the cities are just as much interested in maintaining agricultural reserve and well-being of the population on the farms as are the farmers themselves."

Favors Local Government.

Changing the subject and swinging into it with zest, Mr. Lowden said:

"I am very much concerned over the increasing concentration of power in Washington. I have believed all my life that a great democracy like ours cannot be made to function unless, in a large measure, its government is performed by local and state groups. History shows no concentration in a capital that has endured. We have seen this in the administration of relief. It may be a greed for power [although I do not think President Roosevelt is conscious of this] but there is a tendency toward more and more power at the expense of state and local governments. We are agreed on that."

Gov. Landon, who had left the room during much of this discussion, entered at this moment and Mr. Lowden turned to him and said:

"Governor, if you don't agree with me, now is the time to speak up."

"Well, to tell the truth, I haven't heard much of what you said," said the governor, laughing.

"I am surprised at you, figuring out an alibi like that," joked Lowden.

"Every Principle Violated."

"I was reading President Roosevelt's speech at Monticello, his Fourth of July speech," Mr. Lowden continued. "It was eloquent, as usual. But I had just read 'The Living Jefferson,' by James Truslow Adams. In his concluding chapter Adams, writing as a calm historian, finds that Roosevelt has violated every principle for which Jefferson stood. I could not help thinking that if old Thomas Jefferson should come from his grave to his beloved Monticello that he would have said:

"'It was a beautiful speech, but I would be happier if the President had eulogized me less and followed my philosophy of government more.'

"We also discussed the awful extravagance of government," Lowden continued, after a pause.

"This is a subject on which people are pretty well aroused, I think. At first they were lulled into a false sense of security. They were told the rich would pay it all. Later it was figured out that if all the money of men with incomes of more than $5,000 was taken away from them that it would not pay the expenses of government for a year. It began to dawn on people that they must bear the burden and they are thinking of the burden their children must bear."

Tells Platform Difference.

Asked as to distinctions between Democratic and Republican farm programs, Lowden said:

"Our program contemplates administration by states. I hope, however, because we were first in the field, that the Democrats will go through with a similar program. That would take it all out of politics. This farm problem is too important to be made the football of politics. It will be a happy day for America when both parties agree and carry out such a program. The family size farm is that on which America rests 100 years from now."

The Kansas legislature made one addition to the relief amendments to provide that no direct ad valorem tax shall be laid on real or personal property for the purpose of providing unemployment compensation and contributory old age benefits.

The Democrats opposed the action, but finally voted for it, with many a gibe at the Republican side of the chamber and an obvious effort to entagle the governor's presidential campaign in some way.

"Can Be Elected."

Ray Benjamin of California, former aid in the Hoover campaigns and now an assistant in the Chicago office of the Republican national committee, called on the governor today.

Mr. Benjamin, who has had a long and wide experience in politics, was extremely reserved in his predictions.

"I think Gov. Landon can be elected," he said. "I am sure he has a good chance, and a better chance than any other candidate would have had. I will not be able to tell what the state trends are until about the middle of October. Dave Mulvane [late national committeeman from Kansas] and I worked out a scheme years ago to test trends and it has worked well in the past. I can tell you better then.

"As to California I do not know what is going to happen. The situation is complicated. The Democratic registration there does not necessarily mean that sort of a vote in November. The Democratic organization in that state has sent out the word to all on relief, and in relief jobs, to get on the Democratic registration."

Vote Buying Charge.

"Does this mean that the Democrats are using relief funds to influence politics and votes?" he was asked.

"It means exactly that."

"Buying votes?"

"Yes."

Another Landon caller was Walter Basye of Rochester, N. Y., editor of Fraternal Age, an insurance organ. He said that there was a remarkable swing to Landon in upper New York. Insurance people feel, he said, that Roosefelt has made insurance investments unsafe and they are attracted by the sound common sense attitude of the Kansas governor.

BORAH URGES TARIF HIGH ENOUGH TO BAR FARM IMPORTS

Nampa, Idaho, July 9.—(AP)—Senator William E. Borah, in the first speech since he announced his candidacy for a sixth term, told 1,000 Idaho farmers today they cannot expect "lasting prosperity" until "the American market for farm products is protected by an adequate tarif."

"The basis of the solution for the farm problem," said the veteran statesman, "is that America belongs to the American farmer.

"During the first four months of this year there were imported 10½ million pounds of pork and many millions of pounds of other farm products.

"The evil lies not in the fact that these products were imported but in the fact that they can be imported.

"This is because eastern manufacturers desire to purchase raw materials in the open market and sell their goods in the closed markets. That theory will destroy any industry.

"There should be no imports so long as the American farmer can supply the American market."

CURIE DAUGHTER TO SEEK OFFICIAL AID FOR RESEARCH

PARIS, July 9.—(AP)—Mme. Irene Joliot-Curie, taking her first official action as undersecretary of state for scientific research, today formed a committee to provide facilities for foreign scientists to pursue researches in France.

She announced she would ask a special appropriation to finance well equipped research centers.

"The time is past," said the daughter of the discoverers of radium, "when great discoveries could be made with rudimentary equipment by scientists who built their apparatus with their own hands and made all the necessary calculations."

Baby Fretful?
Avoid Constipation

Remember your baby is helpless, unable to point out that constipation is making its life miserable. You must be able to recognize the symptoms.

Convulsions, night terrors, grinding the teeth in sleep, feverishness, fretfulness—all indicate that poisons from baby's stagnant intestine are flooding the little body.

Constipation is dangerous for anybody. Nujol is safe for everybody. It does not affect the stomach, and is not absorbed by the body. Medical authorities approve Nujol because it is so safe, so gentle and so natural in its action.

Nujol makes up for a deficiency of natural lubricant in the intestines. It softens the waste matter and thus permits thorough and regular bowel movements without griping.

Just try Nujol regularly for the next month and see if your baby doesn't feel better than you ever suspected he could.

Ask your druggist for Nujol and insist on the genuine.

Copr. 1936, Stanco Inc. "Regular as Clockwork"

Nujol FOR CONSTIPATION

RESORTS AND TRAVEL.

WISCONSIN.

BEAVER VIEW LODGE
In "The Fairyland o' Lakes." Famous, unique resort. Gentiles. Get Booklet 'D'. Hartland, Wis.

"THE DELLS"
For information write Chamber of Commerce WISCONSIN DELLS, WIS.

RELAX IN WISCONSIN
Where Friends and Nature Meet

COLORADO.

DENVER INVITES YOU
To Enjoy Cool, Colorful Colorado's Many Attractions. For Free booklet and Information, Write Tourist Bureau, 432 17th St., Denver, Colorado

WHY ENVY THE ESKIMO?

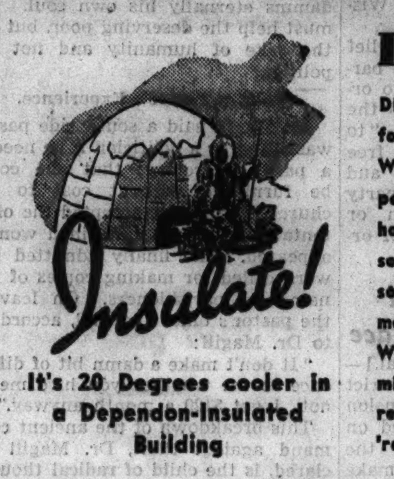

INSULATE!

DEPENDON INSULATION is for homes already built. When you find out how inexpensive it is to enjoy a cool house all summer, you'll be sorry you didn't think of it sooner. Can be paid for monthly, as low as $5.00. We use genuine RUBEROID mineral-wool—install it correctly, and guarantee year 'round comfort.

It's 20 Degrees cooler in a Dependon-Insulated Building

PHONE FOR PARTICULARS. We go everywhere.

DEPENDON ROOFING CO.
Main Office: 3521-29 N. Cicero.
PHONE: PALISADE 8600

Faithful in Small Things

• Would you believe that every pound of the extra fancy, selected nut meats, used exclusively and so generously in Hydrox Ice Cream, is carefully examined by our own experts whose unerring judgment verifies their crisp, sweet freshness? This is just an example of the meticulous care exercised in the manufacture of Hydrox Ice Cream under the Sealtest System of Laboratory Protection.

TRY AN OLD FASHIONED PLATE OF
HYDROX
THE SEALTEST SYSTEM OF LABORATORY PROTECTION — Sealtest
ICE CREAM

THIS WEEK'S SPECIALS ARE:
Hydrox Butter Pecan between two layers of Chocolate Ice Cream
AND
Hydrox Fresh Peach Ice Cream

RESORTS AND TRAVEL. TOURS.

SEE YOUR LOCAL TRAVEL AGENT, or
GEORGIAN BAY LINE ★ 728 W. MONROE ST. CHICAGO RAN. 2960

DAILY LAKE TRIPS

To MILWAUKEE
S. S. CITY OF GRAND RAPIDS
Chicago's Largest Excursion Ship! Delightful, restful 170-mile shoreline cruise—in sight of land all the way!
ROUND TRIP $1.50 WEEK DAYS
$1.75 Sundays and Holidays
DAILY 10:00 A. M. Home 10:00 P. M.
Chicago Daylight Saving Time
Write for "The Log of a 1-Day Vacation"
Tune in "Songs of the Sea" W-G-N 8 A. M. Tues., Thurs., Sat.

To ST. JOSEPH SOUTH HAVEN
via S. S. ROOSEVELT
Specially Constructed Pleasure Ship. New Lido Deck, Bill Neptune Casino, Deck Sports. Plenty of Comfortable Chairs.
ST. JOSEPH $1.50 round trip week days
$1.75 Sundays and Holidays
SOUTH HAVEN $2.00 round trip week days
$2.50 Sundays and Holidays
DAILY 9:00 A. M. Home 9:00 P. M.
Chicago Daylight Saving Time

MOONLIGHT SKYLINE CRUISE
50¢ 10:30 P. M. to 12:30 A. M.
Music-Dancing Sightseeing (Except July 10)

Chicago-Milwaukee Steamship Line
NAVY PIER
Phone: Del. 4949
Park Free Inside Pier —Door 29

MICHIGAN AVENUE BRIDGE
Phone: Franklin 5850
Free Parking

NIGHTLY DANCE CRUISE
60¢ 9:30 to 11:50 P. M.
Largest Marine Ballroom on Lake

dancing free!

Ocean Travel. Ocean Travel.

48 HOURS to EUROPE
FOR MAIL AND FREIGHT
VIA GERMAN ZEPPELIN AIRSHIP
Hindenburg NEXT SAILING July 14th
First Class Mail 40¢ per ½ ounce or fraction
Mark envelopes "via AIRSHIP HINDENBURG", mail in any mail box anywhere in the U. S. A. to reach General Post Office, New York, N. Y. by 4 P. M. Daylight Saving Time, July 14, for Midnight sailing from Lakehurst, N. J. Additional information at your Post Office.
For further information apply to:
Hamburg-American Line • North German Lloyd
130 West Randolph St., Chicago, Ill.

AUSTRALIA
NEW ZEALAND, SOUTH SEAS
VIA TAHITI AND RARATONGA
Mail and Passenger Service from San Francisco every 28 days
For Fares, etc., apply Union S. S. Co. of New Zealand, 230 California St., San Francisco, or any railroad tourist or steamship agent

EUROPE ROUND TRIP—$188
Arnold Bernstein Line—$230 Red Star Line
One-Class-Run-of Ship—Tourist Class Is Top
Charles Kozminski Gen. Western Pass. Agent
307 North Michigan Avenue

JAPAN AND CHINA BY N. Y. K.
Large and fast motor liners to Orient from San Francisco, Los Angeles, Seattle, Vancouver. 40 North Dearborn St., Chicago, Ill., or leading tourist agents.

EUROPE—HAMBURG-AMERICAN LINE NORTH GERMAN LLOYD
130 W. Randolph St., Chicago. Fra. 4130

ROUND AMERICA to CALIFORNIA—One way by President Liner the other by train—from $215.00 Hometown to Hometown
DOLLAR STEAMSHIP LINES
110 So. Dearborn St. State 9662

WORLD CRUISE: Personally conducted. All-inclusive rate $2,475 provides upper deck outside first class cabin and shore trips. Sails Oct. 26th S. S. PRESIDENT HOOVER. JAMES BORING, 333 N. Michigan Ave., Chicago. State 7213.

WEST INDIES & CARIBBEAN CRUISES from New York 17 & 18 days $175 and up; from New Orleans 8 to 16 days $80 and up.
UNITED FRUIT CO.
111 W. Washington St. Tel. State 7741

MINNESOTA.

The Curtis Hotel
Minneapolis
Easily accessible to Minnesota's 10,000 lakes region. One day's drive from Chicago

NEW YORK.

CATARACT HOUSE
NIAGARA FALLS, N. Y. "On the Rapids" Phone 5700
800 OUTSIDE ROOMS. Rates from $1.50.

TOURS.

C&B LINE
LUXURY LAKE CRUISES
MACKINAC ISLAND
SAULT STE. MARIE
GEORGIAN BAY • FRANKFORT
CRUISE GREEN BAY • CHICAGO
CLEVELAND • BUFFALO • NIAGARA FALLS

Over 2,000 miles of scenic beauty.. the largest lake steamer exclusively in cruise service.. five hundred staterooms and parlors.. magnificent upper-deck ballroom.. fine orchestra.. dancing, floor shows, club nights, deck sports.. unsurpassed cuisine..

Leave Chicago Friday, July 10, and every Friday thereafter during July and August. Stop over privileges and special one way rates.

See your local Travel or Railroad agent. Write for free illustrated book with complete schedule and ship plans.

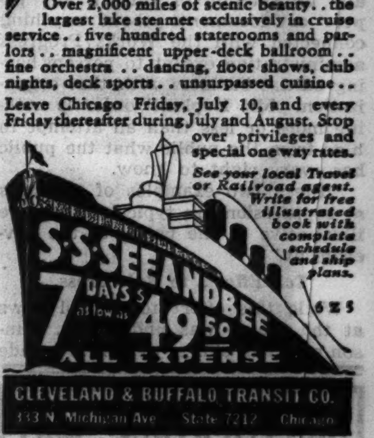

CLEVELAND & BUFFALO TRANSIT CO.
333 N. Michigan Ave State 7212 Chicago

MICHIGAN.

Saltzman Mineral Springs and Hotel
We successfully treat all ailments Rheumatism, Arthritis and Nervous Diseases. 31 years experience. Homelike surroundings. Low rates. Send for booklet. DR. W. E. SALTZMAN, Benton Harbor, Michigan.

BELVEDERE BEACH Directly on lake. Same management 39 yrs. Cement Tennis Court. Shuffle Board, Golf. Booklet. Gentiles. MRS. R. T. HISTED, South Haven, Mich.

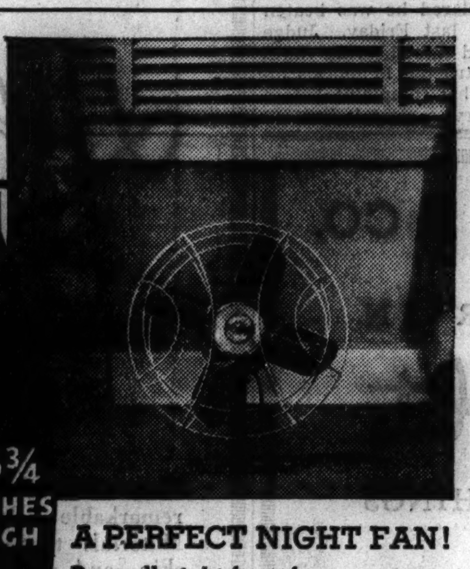

A PERFECT NIGHT FAN!
Runs all night for a few pennies—noiseless—won't disturb your sleep. Won't give you a cold.

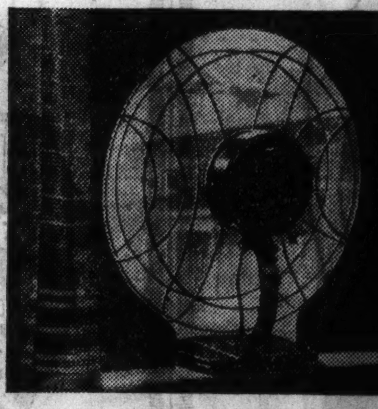

A ROOM VENTILATOR!
With shields in place, ADCO makes a splendid window ventilator, draws out stale air and odors or draws in fresh air quickly.

The Big Silent "No Blast"
ADCO FAN

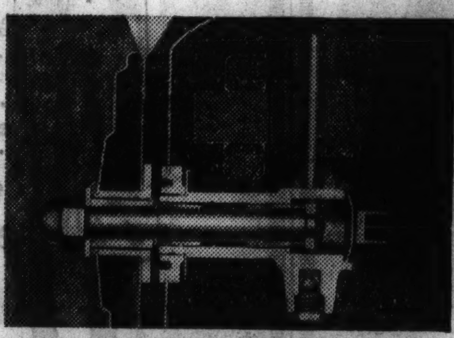

EXCLUSIVE, SILENT LONG-LIVED BALL BEARING WORM DRIVE
No other fan has it! Same principle as used in costly super-silent motor car axles. Long-lived, silent, efficient, saves power.

Here's the grandest home or office breeze-maker you ever saw! Revolutionary! Developed by famous Bendix engineers, with unique, exclusive ball bearing Worm Drive. So quiet you can't hear it across the room, yet its big 14¼ inch blades move an enormous quantity of air! No sneeze-making hurricanes—no blowing everything awry—blades won't hurt fingers. Beautifully finished in black enamel, cadmium and chromium plate. ECONOMICAL—same current consumption as a single 35-watt electric bulb. Don't rush out and buy a cheap, short-lived, noisy little fan when you can get this BIG 16¾-inch-high silent ADCO for only $8.75! Remember, only ADCO gives you silent worm-drive!

$8.75 FAN ONLY
Window Ventilating Wings, Shield and Screen $3.00 additional
For 110-volt, 60-cycle Alternating Current Only

AIR DEVICES CORPORATION
(Subsidiary of Automatic Products Corporation)
Factory and General Sales Offices: 64 East 25th Street, Chicago, Ill.
Telephone CALumet 6141

For Sale by:
MANDEL'S
BOSTON STORE
MARSHALL FIELD & COMPANY
At the Downtown, Evanston and Oak Park Stores
THE DAVIS STORE
THE FAIR
At the Downtown, Milwaukee Avenue and Oak Park Stores

Or ask your neighborhood dealer . . . If he has no ADCO Fans in stock, he can get them promptly.

SMOKEY STOVER—DUMB LUCK

SPANGLER HEADS INTO CORN BELT TO RALLY G. O. P.

Party Conclave Will Draft Iowa Campaign.

BY ARTHUR EVANS.

The cornbelt of Illinois and Iowa and the perfecting of a party organization into the precincts and down to the grass roots will be the special subject in the next few days of Harrison Spangler, who is in charge of organization work at Republican national headquarters.

Mr. Spangler left last night for Des Moines to attend the Iowa Republican state convention to be held there today. A state platform is to be drawn, a few nominations are to be made which were not settled at the primaries, and the meeting is expected to lay the preliminaries for the Iowa campaign. Before leaving, Spangler said reports he was getting from county chairman and others indicated that sentiment in Iowa is swinging to the Republicans. An intensive campaign is planned for that state.

Meeting Here Monday.

On Monday Mr. Spangler is to represent the national committee at an Illinois roundup of county chairmen, state committeemen, and candidates. The meeting is to be held at the Hotel La Salle.

Alfred H. Kirchhofer, managing editor of the Buffalo [N. Y.] Evening News, was appointed yesterday as director of publicity for the Republican national committee by Chairman John Hamilton. Hill Blackett of Blackett-Sample-Hummert, Inc., a Chicago advertising agency, was appointed by Hamilton as director of public relations.

Mr. Kirchhofer has worked on the Buffalo News for nearly 25 years. He was Washington correspondent for his paper during the Harding and Coolidge administrations. In the 1928 campaign he was assistant director of publicity of the Republican national committee.

Assistant Is Appointed.

Harry J. Brown, for more than 30 years a Washington correspondent, was announced as assistant to Mr. Kirchhofer. Mr. Brown was assistant director of publicity in the 1924 Republican campaign, and was director of publicity in the congressional and senatorial campaign of 1926. In the campaign of 1928 he was assistant to Dr. Hubert Work, chairman of the G. O. P. national committee.

Some adjustments in the staf were made as the publicity department was expanded for the campaign. Fred R. Kerman, who was publicity director in the western headquarters in the pre-convention drive, is to become assistant to Mr. Blackett. As explained by Chairman Hamilton, Blackett would have charge of the advertising end of the campaign, the radio, posters, and the like, while Kirchhofer would direct the news publicity.

Enthusiastic Over Wisconsin.

Chairman Hamilton, returning from Milwaukee where he addressed the G. O. P. state convention, said he found the party workers on their tiptoes. "Many of the Wisconsin county chairmen are farmers," he said, "and they tell me there has been a great change in sentiment, particularly to the end that the Progressive vote will go to the Republican ticket this fall. Then, too, the Union party ticket is bound to help us in Wisconsin."

Hamilton left for the east, saying he would be in New York on Monday. He took a lake ship for two days' rest on the water, but would not announce his route, explaining he hoped to escape conferences until Monday, when he starts on a tour of New England, with nine speeches on the docket for the week.

Hamilton will be back to attend the notification of Gov. Alf M. Landon at Topeka, Kas., July 23. About Aug. 2 he plans to start on a tour of western states by airplane, his aim being to meet every county chairman possible.

G. O. P. Publicity Chief

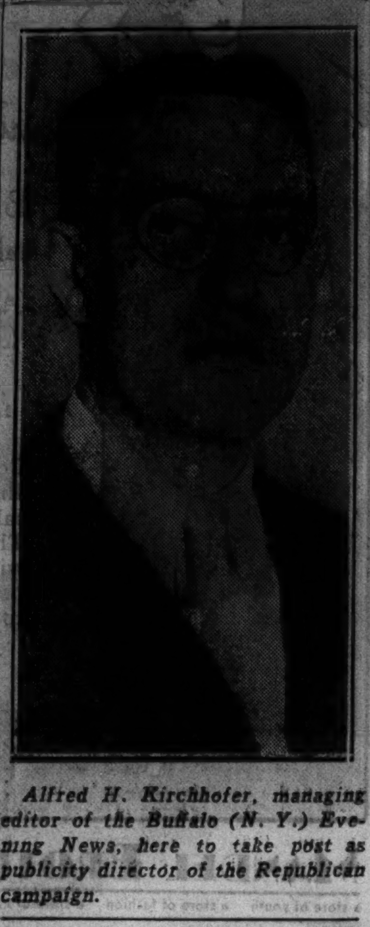

Alfred H. Kirchhofer, managing editor of the Buffalo (N. Y.) Evening News, here to take post as publicity director of the Republican campaign.

NEW RULES SEEK TO GUARD COURT AGAINST FRAUDS

Chief Justice Walter J. LaBuy of the Circuit court formally announced two changes in rules of the court yesterday.

One new rule requires that no funds be paid out by the court until at least 10 days after the court order for payment is issued. This rule was prompted by the recent discovery that swindlers had defrauded the court clerk of $9,451 insurance on the life of Weir Williams, which the Illinois Supreme court had ordered paid to Williams' father, Carl.

The other rule requires that a special elevator in the county building be reserved for Circuit court jurors, and that contempt of court charges be placed against any unauthorized person who attempts to speak to jurors serving in the court.

PREDICTS RECORD HIGH FOR 1935-'36 CITY TAX RATES

The highest tax rates in the history of Chicago were predicted for city property owners in their 1935 and 1936 bills by John O. Rees, director of the citizens' committee on public expenditures, in a talk yesterday before the Kiwanis club at the Hotel Sherman.

He estimated that the 1935 tax bills, which will be mailed late in August, will be based on a tax rate of about $8.30 for each $100 of assessed valuation. This, he said, represents a jump of nearly 20 per cent over the 1934 rate of about $7.05. The previous high rate was $7.44 for 1932.

A still higher rate, in excess of $9.00, was forecast for the year 1936 by Mr. Rees. This would be an increase of more than 8 per cent over 1935, and of nearly 28 per cent over 1934. The 1936 bills are scheduled for mailing about next June 1.

The new high rates, Rees warned, will discourage payment of taxes.

"The increase in 1935 taxes will be due entirely to increased city of Chicago expenses and to increased bond and interest requirements of the city and board of education," he told his audience. "For 1936 the increase will be due to the new relief tax [30 cents on each $100 of valuation] and an increase in school taxes."

TAMMANY SLAPS LEHMAN; REJECTS FAVORITE JUDGE

New York, July 9.—[Special.]—Tammany Hall tonight denied to General Sessions Judge Jonah J. Goldstein its nomination for the full term to fill the vacancy left by the death of Judge Otto Rosalsky, and designated Assemblyman Saul S. Streit of the Seventh Manhattan district as its candidate.

Judge Goldstein was the hand picked candidate of Gov. Herbert Lehman, but the executive committee of Tammany, standing squarely behind its leader, James J. Dooling, in a meeting which took only ten minutes decided unanimously against the appointment of the governor's favorite.

The executive committee also took another implied slap at the governor when it designated Assemblyman John A. Byrnes of the Twelfth Manhattan district as Tammany's candidate for a place on the city court bench. Assemblyman Byrnes was an active member of the legislative group which made a vigorous attack on Gov. Lehman's anti-crime bills, and was named by the governor as one of those whose tactics were blocking that legislative program.

IDEAL . . .

a food your dog will EAT!

Uncle Sam O.K.'s Its Quality; Your Dog Will O.K. Its *Taste*

Live Dogs on a Billboard! See the Wilson & Co. Air-Conditioned Billboard Dog House, Michigan Ave. at Delaware Place. Showing for One Week Starting Today—*Cocker Spaniels and Puppies*

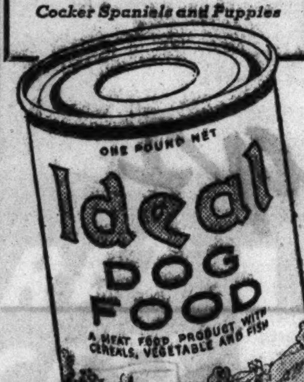

All dogs like IDEAL because it is all *good food*—TRIPLE-TESTED. Its seven major ingredients are scientifically balanced for appetite-appeal, health and growth. No substitutes for *meat;* no substitutes for *quality.* Every can is inspected and passed by Uncle Sam as being fit for human consumption. Wilson's quality-control further assures purity. Constant research and tests by the Wilson Fellowship at the University of Wisconsin make *triple certain* that you are feeding your dog wisely and well when you feed him IDEAL. We challenge comparison. Get IDEAL today, 10c.

Ask your dealer about free tickets to your local movie, too!

JUST AFTER the BALL GAME — Wilson "Ideal" Modern Melodies Program — WGN

On the hottest, drowsiest day A Long Cool Drink of WHITE HORSE brings you back to life

WHEN you're drowsy, nothing so quickly and pleasurably, brings you back to life as a long, cool drink of White Horse. Let the glass be big, the ice cubes plentiful, the portion of White Horse bountiful, the dash of soda enough to brim your glass full. But sip it slowly, more thoroughly to enjoy the rare bouquet and softness of White Horse that even a long drink cannot conceal.

"TOMORROW you'll be glad you said White Horse TODAY". So, *name your brand.* Order White Horse—first for summer thirst.

A BLEND OF 100% SCOTCH WHISKIES, ALL OVER 8 YEARS OLD. 86.8 PROOF

Browne Vintners Co., Inc., New York, Boston, Chicago, Los Angeles

PRICES ARE DOWN at Liggett's THE REXALL DRUG STORES

Loop Stores
STATE & MADISON
STATE & ADAMS
STATE & QUINCY
STATE & RANDOLPH
STATE & LAKE
RANDOLPH & CLARK
RANDOLPH & WELLS
LA SALLE & WASHINGTON
NORTHWESTERN R. R. STATION
DAILY NEWS BLDG.
Evanston
CENTRAL & RAILROAD
DAVIS & CHICAGO
We Reserve Right to Limit Quantities

North Side
CLARK & DIVISION
SHERIDAN & WILSON
SHERIDAN & IRVING
WILSON & RACINE
WILSON & BROADWAY
HOWARD & ASHLAND
BELMONT & SHEFFIELD
CLARK & DIVERSEY
West Side
MADISON & ASHLAND
MADISON & OAKLEY
South Side
63RD & DREXEL
53RD & LAKE PARK
71ST & JEFFERY
79TH & KINGSTON

FRIDAY AND SATURDAY

Bayer's Aspirin 100s 49c	Doan's Pills 75c size 43c	Italian Balm [illegible] 39c	Fitch Shampoo 75c size 39c
Absorbine Jr. [illegible] 76c	Feenamint 25c size 13c	Lyon's Tooth Powder [illegible] 28c	Neet [illegible] 34c
Bonkora 1.00 size 59c	Ironized Yeast 1.00 size 59c	Lady Esther Cream 75c size 47c	Fresh Deodorant [illegible] 36c
Castoria 75c size 44c	Kelpamalt Tabs [illegible] 69c	Lifebuoy Soap 3 for 16c	Pond's Creams [illegible] 39c

Quest—35c size ... 29c
Delatone—1.00 size ... 67c
Glostora—50c size ... 37c
Blondex—1.00 size ... 61c
Jergen's Lotion—50c size ... 31c
Lady Esther Face Powder New $1 Size ... 69c
Mennen's Talcum—25c size ... 15c
Angelus Lipstick—1.00 size ... 62c
Mennen's Shav. Crm.—25c size, 17c
Palmolive Soap—3 for ... 14c
Kleenex—Box of 200; 2 for ... 27c

Epsom Salts—5 lbs. ... 19c
Bellans Tabs—75c size ... 43c
Witch Hazel—qt. ... 33c
Alka Seltzer—60c size ... 49c
Boric Acid—lb. ... 19c
Pyramidon ... 18c
Peroxide—pint ... 13c
Yeastfoam Tabs.—50c size ... 29c
Cod Liver Oil—pint ... 33c
Danderine—1.00 size ... 63c
Castor Oil—4 oz. ... 13c

Rubbing Alcohol pint 9c

Pfunder Tablets 3.00

1,000 Saccharin Tablets ½ grain 1.19

Cascara Compound Dr. Hinkle No. 3 Pink 250's .. 29c

50c size Phillips' Milk of Magnesia 29c

Brewer's Yeast Tablets 7½ grain 250's 89c

1.50 size Goldman's Hair Restorer 1.09

Carica-Bile Tablets For constipation—stimulates flow of bile—aids gastric and intestinal digestion. 80's ... 49c

Johnson's Glo-Coat A Pint Can, a 25c Furniture Polish and a 30c Can Shinup. All for 63c

50c size Iodent Tooth Paste with Free Tumbler 29c

Squibb's Tooth Powder Large 40c size. Small 25c size. Both for ... 33c

25c size Phillips' Tooth Paste with Free Mayonnaise Ladle 19c

Dr. Hall's Baby Talcum pound can 17c

1.00 size Hopper's Restorative Cream 62c

1.00 size Tangee Lipstick 63c

50c size Stillman's Freckle Cream 29c

25c Size Pepsodent Tooth Paste 19c

Le Clair's Cocoanut Oil Shampoo Pint 37c

BATHING CAPS 1936 Styles and Colors. 10c to 49c

MODERNE OUTING JUG Keeps Hot or Cold Gal. Size 98c; Gal. Spigot Jug $2.39; Gal. Food Jug $1.98

10 in. Bladder Durable Cover Beach Play Ball 29c

1936 Aristocrat Liquid Center GOLF BALLS 3 for $1.00; Stag Golf Balls ... 3 for 59c

Genuine Leather ZIPPER Traveling Kit Complete with Fittings. Special 1.98

SPORT GOGGLES Protect your eyes against sun glare and dust. Special, 19c Other types to 98c

SCOUT Pocket Knife 39c

UNIVEX CAMERA AND FILM SPECIAL 60c value ... 29c

Texhide Zipper Bags 14 inch 98c

NURSERY TOILET SEAT Folds Compactly Maple Finish 89c

MATCH BUDS America's Most Beautiful Matches Smart—Colorful—Practical Use Them in Your Home—Office—Party Favors 5c, 6 for 25c 100 Matches on Each Bud

Rembrandt TRE-JUR Loose Powder COMPACTS 37c

WHISTLING TEA KETTLE 89c

JIFFY KODAKS
Vest Pocket Takes 1⅝x2½ Pictures $4.49
Jiffy Six 20 Takes 2¼x3¼ Pictures $7.19
Jiffy Six 16 Takes 2½x4¼ Pictures $8.10
Baby Brownie Bakelite Case. Takes 1⅝x2½ 98c

Styles for Men and Ladies GENUINE LEATHER WALLETS Your Choice 49c

JULY SPECIALS

A Tube of REXALL MILK OF MAGNESIA TOOTH PASTE and one of these NEW MODE GLASSES New Hairline Etch, Platinum Rim. BOTH FOR ONLY 29c

FREE with the purchase of a CAFEX GLASS COFFEE MAKER One Pound Tin of Meal-Tyme Coffee Special Fine Grind. The price of the Cafex Glass Coffee Maker alone BOTH FOR 1.95

Combination Offer A Full Pint of Mi 31 ANTISEPTIC SOLUTION MOUTH WASH and a 15c Can of REXALL Milk of Magnesia TOOTH POWDER Both for 49c

SMOKER SPECIALS

RUM SOAKED CROOKS Cured in Wine A mild, pleasant Smoke 2 for 5c Box 25 98c

Quintessa Queens, 2 for 5c Box of 50 1.15
Book Matches, Box of 50 ... 9c
Midget Cigar Lighter ... 10c

One Pound of Half and Half TOBACCO and a Fine Briar Pipe BOTH 77c

Tobaccos
Half & Half Tobacco, 16 oz. 65c
Prince Albert, 16 oz. 73c
Velvet, 16 oz. 75c
Raleigh, 16 oz. 83c
Edgeworth, 16 oz. 98c
Granger, 16 oz. 73c
Tuxedo Vac. packed, 14 oz. 71c
Union Lead. humidor, 14 oz. 59c

COUPON SPECIAL Beautiful Rose Tinted Salad Bowl 9½ in. x 2¾ in. deep or Platter 12½ in. Diameter Copied from an old Colonial design. Your Choice 9c Each None sold without this coupon.

LET CONTRACTS FOR RIVER LOCK TO CURB FLOW

Work on the Project Is to Begin by July 20.

Contracts totaling $1,988,785 for construction of a 600 foot lock and guide walls for flowage control works at the mouth of the Chicago river were awarded by the sanitary district board yesterday to the Frazier-Davis Construction company and G. L. Tarlton, Contractor, Inc., both of St. Louis. Work is expected to start by July 20 and to be completed in the fall of 1937. The entire project will cost $2,593,785.

The contract awarded yesterday is for construction of 2,839 feet of guide wall and for furnishing and installing the lock and its mechanism. The walls will stand seven feet above the water level, which at that point is 33 feet deep. The control works will be 1,800 feet east of the new outer drive bridge, now under construction.

To Provide Additional Control.

Under a United States Supreme court decree of 1930, the work must be completed by Dec. 31, 1938, the date set for reducing the diversion of lake water from 5,000 cubic feet a second to 1,500 cubic feet. Although the control works at Lockport regulate the flow now, the new locks were ordered to provide an additional control over the flowage and to prevent river waters from backing into the lake after a storm.

Letting of yesterday's contracts on the project leaves $605,000 in work on which to be bid. Specifications for the $35,000 electrical contract at the control works will be ready in two months, Mr. Ramey said. Next spring a $450,000 contract will be awarded for construction of 1,200 feet of wall connecting the existing United States breakwater with the naval reserve armory, and for 215 feet of wall between the west gate of the lock and the United States north pier. The final contract will be $120,000 for waterproofing the 1,800 foot breakwater and 400 feet of the north pier wall.

Engineers Give Approval.

The last job to be completed will be construction of the 215 foot wall, Ramey said. Boats navigating the river will pass through that opening until the lock proper is completed. All of the details were approved recently by war department engineers.

A contract for $287,522 also was awarded by the sanitary district board yesterday to the E. J. Albrecht company for construction of a discharge chamber and outfall at the sewage treatment plant in Stickney. Ross A. Woodhull, president of the board, announced that the incinerator at the Calumet sewage plant will be placed in twenty-four hour service today.

RECORD POPULAR VOTE IN NOVEMBER SEEN BY WILLIAM TYLER PAGE

Washington, D. C., July 9.—(AP)—A record popular vote in the November presidential election was predicted today by William Tyler Page, minority clerk of the house, who has been watching the ballot totals for years.

Page said that from 3,000,000 to 5,000,000 more ballots would be counted in November than in 1932, when there were 39,816,522. These would boost the total to about 43,000,000 or 45,000,000.

Simon Michelet, president of the National Get Out the Vote club, said he expected a popular vote of 41,000,000 to 42,000,000.

Page said the number of persons eligible to vote this fall would be between 65,000,000 and 70,000,000.

His estimate of the number of eligible voters who did not vote was in line with a census tally of more than 73,000,000 persons of "voting age" in 1930. The total votes in 1928 and 1932 were slightly under 37,000,000 and 40,000,000 respectively.

Page said many factors other than a natural increase in population would swell the total of ballots this fall.

The major political parties and numerous minority groups, he said, are engaged in a strenuous campaign to qualify all voters.

FURNITURE SHOW BUYING TO SPEED UP THE INDUSTRY

Furniture factories throughout the country have announced they will speed up production schedules for the next six months and in many cases increase their pay rolls as a result of the record breaking volume of orders at the current markets in the American Furniture mart and the Merchandise mart.

At the close of the fourth day of the 12 day market yesterday the American mart had 6,300 buyer registrations and the Merchandise mart had 5,926. The American mart was running 32 per cent ahead of last summer's show in attendance and the Merchandise mart was 59 per cent ahead.

Lawrence Whiting, president of the American mart, estimated that $36,000,000 of orders will be placed with exhibitors in that building. Percy Wilson, managing director of the Merchandise mart, pointed out that most of the orders being placed are for quick delivery and mean immediate stimulation of the industry.

Confessed Slayer Reported Named in Murder Bill

A true bill charging murder was reported to have been voted by the grand jury yesterday against Thomas Spado, 22 years old, 903 North Lawndale avenue, who confessed he shot and killed Jack Beyers, 22 years old, 210 South Ashland avenue, on July 1 because of Beyers' alleged attentions to Spado's wife, Jennie.

SAMPLE RECOUNT AFTER ELECTIONS URGED BY JARECKI

A proposal to recount ballots in a few precincts of each ward immediately after every election as a "sounding" to determine whether tally sheets bear correct totals and as a warning to precinct election officials to make an accurate count was indorsed yesterday by Judge Edmund K. Jarecki of the County court.

Ballot boxes may be opened now, after being sealed by the precinct officials, only under two circumstances. These are on an order of a court in a contest or by order of a grand jury that is seeking to uncover election frauds.

Bill Beaten Five Times.

Judge Jarecki recalled that in five successive regular sessions of the Illinois general assembly the board of election commissioners, which he appoints, has unsuccessfully sought passage of a bill to this end.

The election board bill provided that the County court on the petition of the canvassing board, a member of the board, or an interested person might order precinct officials to recount and to retally their precinct votes in the presence of the canvassing board.

"This plan, if enacted into law," Judge Jarecki said, "would be a most effective deterrent to judges and clerks of election who might otherwise be inclined to wink at violations of the law or to commit violations themselves.

Warning to All Boards.

"One or two cases of discrepancies between the precinct election returns and the recount by the precinct election officials in the presence of the canvassing board would serve as an admonition to all precinct boards to make absolutely honest returns lest the canvassing board summon them in to recount and retally the ballots."

MANDEL BROTHERS
a store of youth a store of fashion a store of moderate price©

Again! White Summer Bags!

Our Second Repeat Sale! Another Rush Shipment!

- New Washable Whites!
- Pastels in all materials!
- $3 Genuine leather bags in darker colors!

$1

This fine selection rushed from the market to you! We can't get enough to satisfy the women who respond to these wonderful values!

Exciting Clearance! Better Summer Bags!

Bags in fresh pastels and snowy white. Dark crepes for sheer costumes. Slipcover bags. And novelty styles. All were originally much more expensive! $2

Dark genuine leather Bags

Tailored and dress styles. Pouches, envelopes and top handles reduced to............ $1.49

• Other Better Bags now $5 and more.

Monocraft Initials Extra, 25c-75c.

Mandel's Bags—First Floor—State.

MANDEL BROTHERS
a store of youth a store of fashion a store of moderate price©

Junior Chicagoan Shop

Black Is Queen of Summer Chic

And Black Linen Is Our Coolest Fashion Trump

Sizes 11 to 17 $10.95

Costume linen, muss-resistant and cool . . . is universally flattering in black. These frocks, highlighted with white stitching and pearl buttons, are destined to set a summer fashion.

Sorry—No Mail or Phone Orders.

Junior Chicagoan Shop—Fourth Floor—State.

MANDEL BROTHERS
a store of youth a store of fashion a store of moderate price©

Hundreds of This Model Sold at $2.95! Now We Bring You a Special July Purchase at

$2.25

Cool as the sea breeze itself

Midsummer Print Hostess GOWNS

Delightfully cool and comfortable on warm evenings. Perfect for informal "at home" wear. Soft dimity in ship print pattern. Skipper blue, red, aqua, navy, dubonnet print. Same style in polka dot, anchor or Chinese pattern print. Sizes 14 to 20, 11 to 17.

Mail Your Order or Phone State 1500

Mailing charges extra outside our regular delivery zone. Illinois mail orders require 3% additional for State Occupational Tax.

Negligee and Teenette Shops, Third Floor, State.

MANDEL BROTHERS
a store of youth a store of fashion a store of moderate price©

Summer Savings

Navy, red, copen, 12 to 20

Action Calls for Sunback Culottes

$2

Chinese coin dot, scroll or polka dot patterns in Antibe collar culottes. Also halter and shirtwaist styles. For tennis, golf, beach or bike.

Cycle Bar, Third Floor, State

Also 2 pc. culottes in shirtwaist models, 14 to 20...$2

Pyjama Shop, Third Floor, State

New Shipment! WHITE GLOVES

59c

Regular Price, 85c-$1

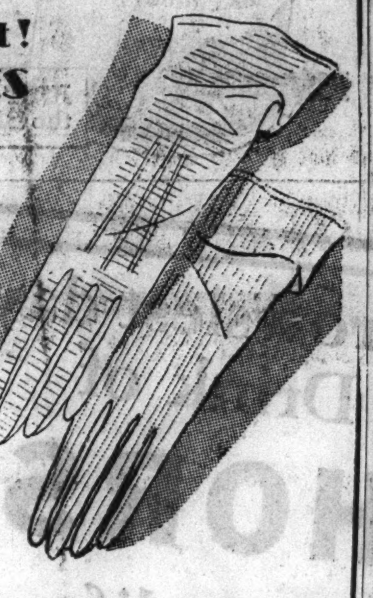

White . . . and plenty of it. Slip-ons . . . simple, classic styles. Rib-Bemberg, pique, novelty mesh, strings, and fabrics. . . . Pastels and dark shades included in the group.

Sorry, no mail or phone orders as quantities are limited.

Gloves—First Floor—State.

'Neath Your Culotte

Cool Panties by Van Raalte

Each 55c 2 for $1

Summer Wyn lisle knit. Snug fitting and cool. Elastic band on leg prevents sliding up.

Tearose, white, in small, medium, and large.

Van Raalte Shop, Third Floor, State

*Mail an Order or Phone State 1500

Mailing charges extra outside our regular delivery zone. Illinois mail orders require 3% additional for State Occupational Tax.

Bantam Weight

Compacts and Cigarette Cases

at 75c each

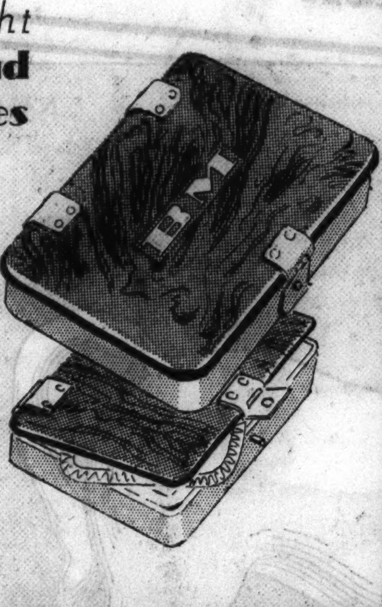

We're crowing over this scoop. Last week they were $1.25! Choice of seven exciting real stone colors, all trimmed with square metal clasps. Ideal gifts, but it's difficult to resist keeping them for yourself.

Monocraft Initials 15c extra

*Mail and Phone Orders Filled.

Jewelry—First Floor—Wabash.

For Cool, Cool Comfort, Try a "Finesse" by Treo

$5

On hot days this air-cooled corset does a cool trick. A 14-inch step-in with lastex panels and "Finesse" elastic side sections. Perfect for youthful figures.

16-inch Step-ins for taller figures..........$6.50

Mandel's New Modern Corset Salon—Third Floor—Wabash.

An Entirely Different Lipstick! ... The New Tattoo Lipstick

$1

The New Tattoo combines velvet smoothness with a "dewy," appealing moistness—such a difference between the New Tattoo and outmoded peeling lipsticks. Five shades: Coral, Exotic, Natural, Pastel, Hawaiian.

Mandel's Toiletries—First Floor—State.

MANDEL BROTHERS
a store of youth a store of fashion a store of moderate price©

Playsuit Specials for Sun Browned Tots

Crispy tailored and frilly styles for tots. Prints and solid colors in pique, broadcloth and percale. 1 to 5. 59c

Shorts and bandana tops in halter styles for girls. Colorful printed percales in blue, brown and red. Washable. Sizes 7 to 16. 79c

Mandel's Individual Shops for Youth—Sixth Floor—State.

Barefoot Sandals

All leather lined. Exceptional values at $1.25

Scuff-resisting! Full grain leather inner soles; strong, flexible outer soles. Durable rubber heels. White, sizes 6 to 2. Also smoked and brown in most sizes. For boys and girls.

Mail Your Order or Phone State 1500

Mandel's Children's Shoes—Sixth Floor—State.

MANDEL BROTHERS
a store of youth a store of fashion a store of moderate price©

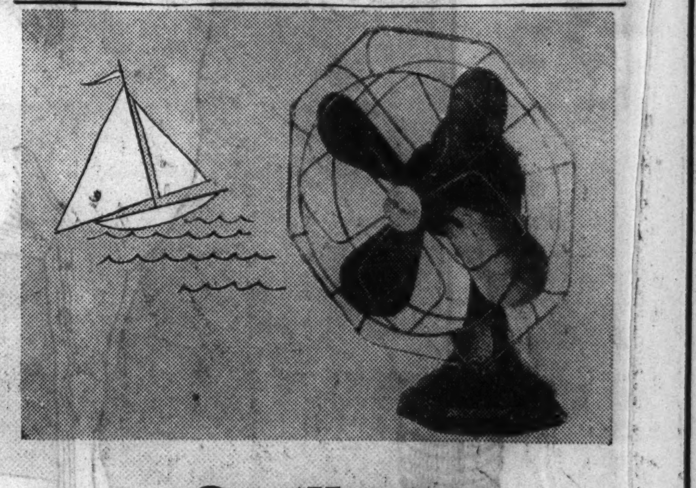

10 inch Oscillating TYPE KING KOOL FANS

Let the cool breezes play! It oscillates to fill every nook and corner of your room with refreshing comfort. Guaranteed for 1 year! Underwriters approved. Operates on AC current only. $4.95

8 inch Electric Fans

Four blades, designed to give maximum air delivery. Tip it forward, or back. Guaranteed for 1 year. AC current only. $1

Also a complete assortment of sizes and famous makes from 10 to 16 inches in AC and DC current, priced from $3.39 to $36.

Electric Fans—Seventh Floor—Mezzanine.

If you can't come in—Mail Your Order or Call State 1500

Mailing charges extra outside our regular delivery zone. Illinois orders require 3% additional for State Occupation Tax.

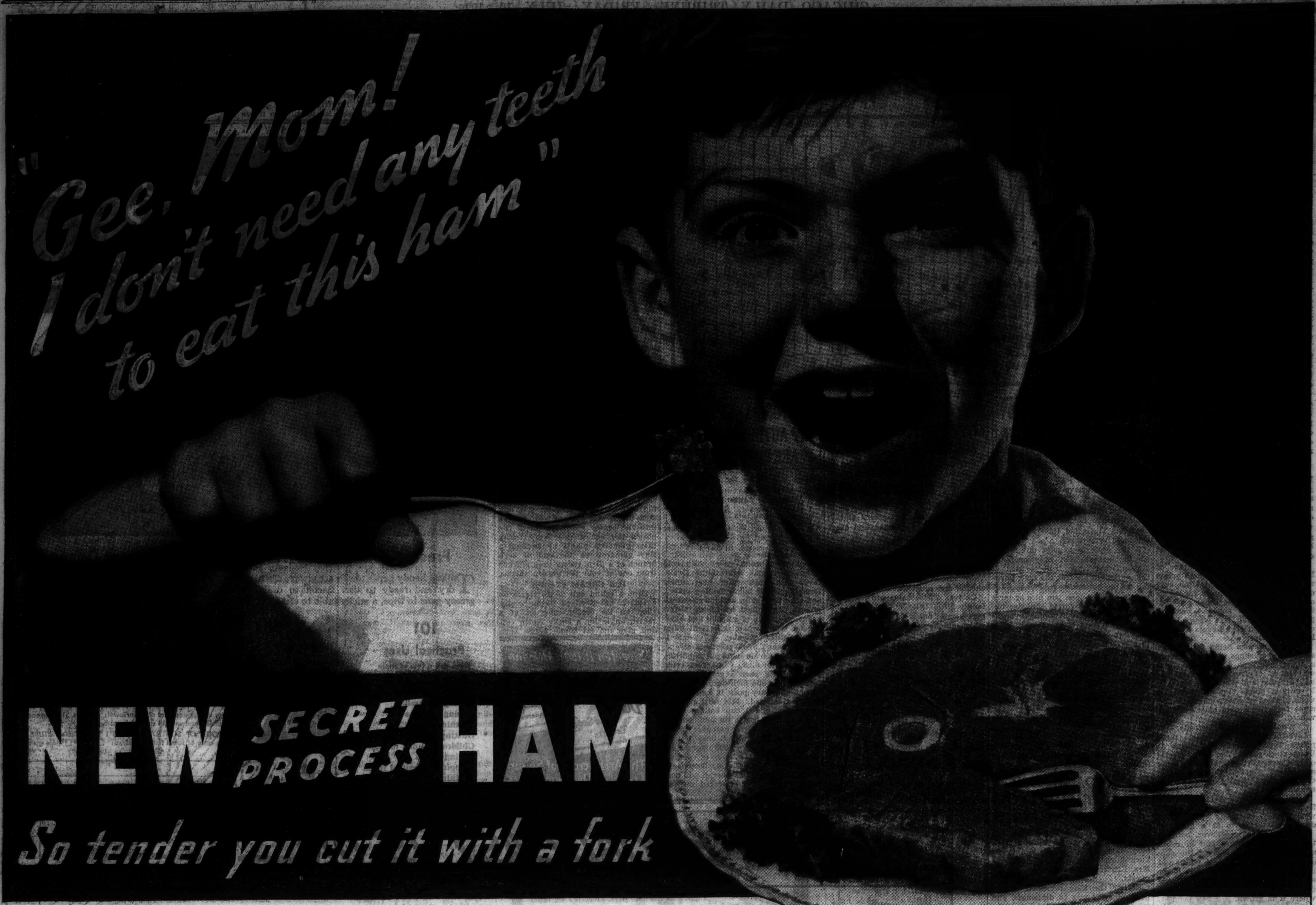

Amazing new secret process produces unbelievable tenderness! Retains delicious, natural ham juices! Gives finer, full-bodied flavor. Ends costly loss in cooking! Saves fuel cost!

Merely warm and serve, in a fraction of the usual time!

Yes, Madam, Wilson's Tender Made Ham is deliciously different—tender as butter and oh, so sweet! Wilson's new secret process makes this amazing ham delightfully tender and flavorful *all the way through.* It just melts in your mouth, for a fact. Even tooth-shy kids and old folks can eat this amazing ham with ease.

But that's only the beginning. Wilson's new Tender Made Ham is also quicker to prepare! A big one-inch center cut steak is ready to eat in twelve minutes—a whole ham in a fraction of the usual time. You merely warm it or serve it just as it comes from the market if you prefer. For the new secret process has already made it tender and ready to eat.

But best of all, Wilson's Tender Made Ham is more economical. That's because *IT DOESN'T COOK AWAY!* Due to this revolutionary new process you save the 20% to 25% shrinkage in pan or oven. That means *more* servings for your money and 75% to 80% saving in fuel cost.

Are you planning a special dinner, luncheon or supper? Why not make a hit with your guests by serving this wonderful new Tender Made Ham. Everybody's doing it. No meat dish is so popular—especially *with the men.*

See your nearest dealer and do not let the somewhat higher market-price mislead you. Remember, it's the pounds you *actually serve* that determine cost. There's scarcely any pan or oven loss with Tender Made Ham. You *serve* practically every ounce you *buy.* So, it costs less on the table. Try Wilson's Tender Made Ham today.

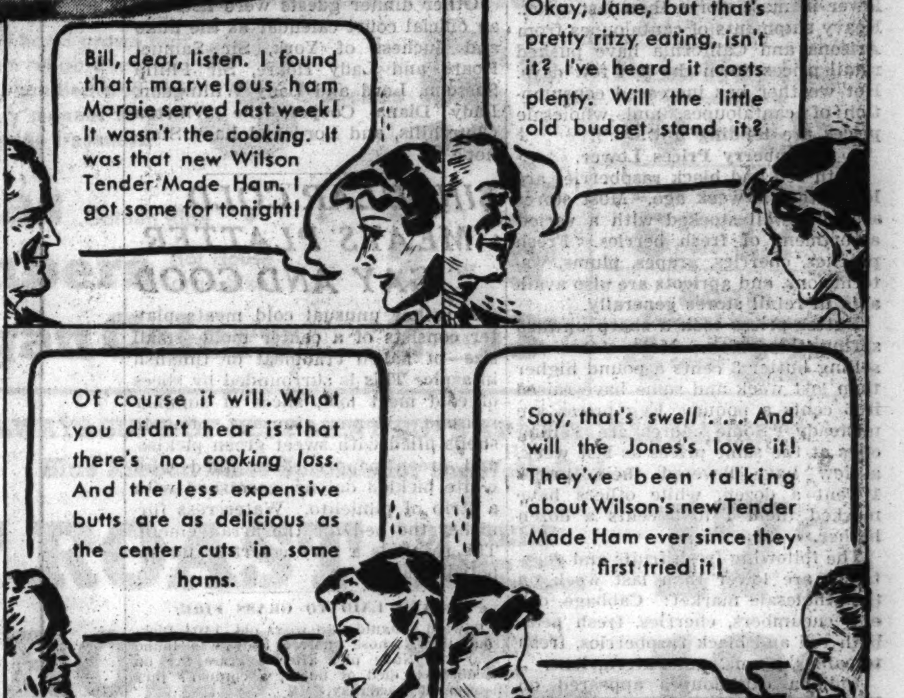

WILL YOU ACCEPT THIS $1.00 SAVING—*Just for doing this favor for us?* NOTHING TO BUY!

Just ask your dealer this question: "Do you handle Wilson's new secret-process Tender Made Ham?"—and tell us what he says—"Yes" or "No"—and we'll show our appreciation by sending you one of these lovely full-size $1.25 serving forks for only 25c! That's all you do. Nothing to buy! Tear out the coupon below right now!

GENUINE ORIGINAL WM. ROGERS MFG. CO. full size SERVING FORK made by INTERNATIONAL SILVER CO.

$1.25 VALUE — Yours for 25c and This Coupon—properly filled out!

WILSON & CO., Union Stockyards, Chicago
Enclosed is 25c in coin. Send me one of the $1.25 Serving Forks. My dealer does ☐ does not ☐ carry Wilson's new secret-process Tender Made Ham.

My dealer is..............................
My dealer's address..............................
My name is..............................
Address.............. Town & State..............

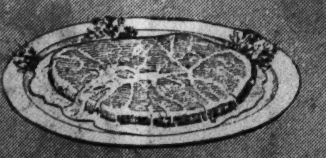

An Appetite Teaser
Place a Wilson Tender Made ham steak in a greased baking dish. Pour over it a mixture consisting of one-half cup cherry juice and one-half cup honey. Dot with whole cloves. Place in a hot oven for just 12 minutes. No turning is necessary.

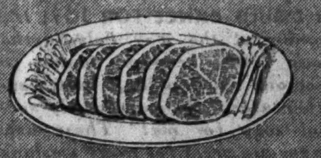

Grand for Warm Weather
For supper, why not try a platter of sliced Tender Made Ham, with carrot curls and celery, hot biscuits and honey? A frozen fruit salad and coffee tops off perfectly this warm-weather meal.

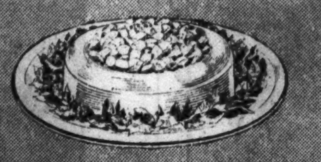

Ham Salad Mold
It is ready to serve cold and makes a delicious warm weather meal with potato salad—as a ham salad mold—or as a delightful change when served in other ways.

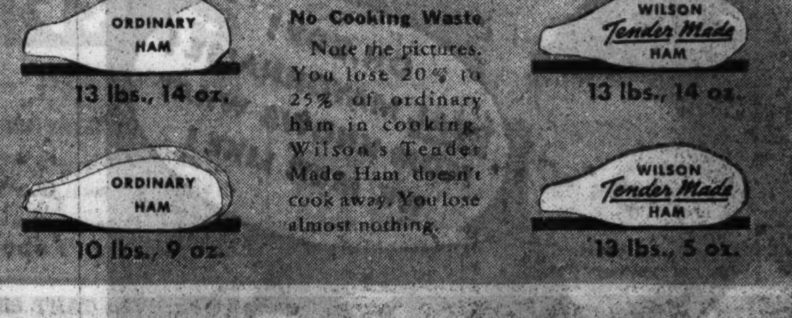

No Cooking Waste
Note the pictures. You lose 20% to 25% of ordinary ham in cooking. Wilson's Tender Made Ham doesn't cook away. You lose almost nothing.

THERE IS NO SUBSTITUTE FOR

WILSON'S NEW
SECRET PROCESS
Tender Made Ham
(Made in Chicago)

LISTEN TO *The Wilson* COOKERY QUESTION BOX Station WGN Every Tues. and Thurs., 10:15 A.M.

Buy the Whole Ham
You'll find it truly economical, for the secret process makes every part as tender as the rich center slices—and it can be served in so many appetizing ways. Warm it in the oven in a fraction of the usual time and you'll have a dish fit for a king; or slice it cold just as it comes from the market, and your family will say they never tasted ham so delicately delicious and tender.

Butts and Shanks Flavorful and Economical
Until you've tried these, you couldn't possibly believe that butts and shanks would have such marvelous flavor and be so tender. They make wonderful sandwiches and salad—and how the men will go for them sliced cold! Mighty handy to have on hand for a quick luncheon, midnite snack or as a basis for most unusual and easy-to-prepare party dishes.

WILSON & CO.

The Wilson label protects your table

PRICES ON SOME FOODS ARE DOWN DESPITE DROUTH

Buyers Are Offered More Local Produce.

BY FRANK RIDGWAY.

City market baskets will show the definite effects drouth is having this week on the shrinking of food supplies, the lowering of the quality of perishable commodities, and changes in the housewives' buying habits when thermometers begin bubbling. All of this has brought about confusion and has had merchants running in circles in an effort to stock their stores to meet the hot weather whi[illegible] the shopper.

Hot weather means more liquid foods, more light foods which increases the demand for prepared beverages, fruit and vegetable juices, dairy products and cold meats.

Retail merchants managed to find a few bargains despite the uncertainties of the drouth. Since last week prices have been cut on several items of fresh products on the green grocers' counters and on the wholesale market.

More Local Vegetables.

Supplies of vegetables coming from local truck gardening areas are beginning to show up in increasing amounts in city and suburban stores and on road side stands. The general tendency for many of the products to come out of the fields and gardens wilted or otherwise marred by the hot weather has held prices down.

Butchers have taken advantage of last week's heavy drop in lamb prices to feature most kinds of lamb cuts on their bargain counters for today and tomorrow. Most shops are selling leg of lamb about 6 cents a pound lower than last week. Lamb chops are down 4 to 6 cents a pound in many shops.

Cured hams are being featured in some butcher shops at about 4 cents a pound less than a week ago. Several kinds of fresh fish, including halibut, pike, and white fish, are 2 to 5 cents a pound lower than last week. Prices of frying chickens and some fresh pork cuts have been advanced.

Wholesale Prices Unsteady.

Livestock and wholesale meat prices were unsteady this week at Union stock yards. The better grades of beef steers dropped about 50 cents a hundred pounds, while wholesale cuts of beef went up an equal amount.

Live hogs showed a loss of 25 to 50 cents a hundredweight for the week, and wholesale pork cuts dropped 50 cents to $1 a hundred.

Cabbage prices are lower, both on the wholesale market and in retail stores. A good portion of the supply is coming from nearby points and is only fair quality. Celery is lower in most stores, but is showing the effects of hot weather in the regions where it is grown.

Green beans, head lettuce, bunch beets, dry onions, and fresh peas are lower in most stores than last week. Heavy shipments of cantaloupes from Arizona and California have pushed retail prices down the last few days. Hot weather has increased consumption of cantaloupes, and wholesale prices are tending upward.

Raspberry Prices Lower.

Both red and black raspberries are lower than a week ago. Most stores are now well stocked with a varied assortment of fresh berries. Fresh peaches, cherries, grapes, plums, watermelons, and apricots are also available in retail stores generally.

Butter prices took a sharp upward spring this week. Most stores are selling butter 3 cents a pound higher than last week and some have raised it 5 cents a pound. Egg prices are unsteady. Some stores are selling eggs at the same prices as last week, a few have lowered their prices 1 cent a dozen, while others have marked them 1 to 3 cents a dozen higher.

The following fresh fruits and vegetables are lower than last week on the wholesale market: Cabbage, celery, cucumbers, cherries, fresh peas, both red and black raspberries, fresh tomatoes, plums, and watermelons.

Indiana cantaloupes appeared on the market here this week for the first time this season. A shipment of Bartlett pears arrived from California.

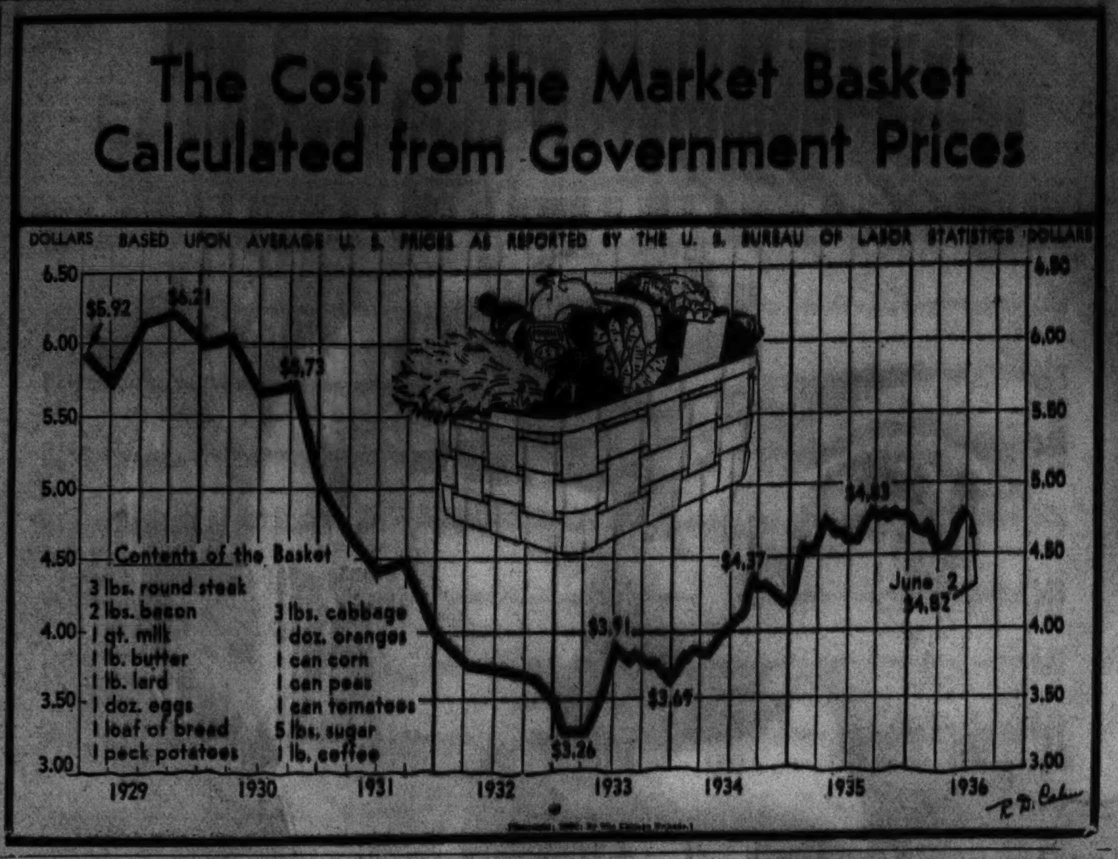

GLYCERIN IS A HANDY THING TO HAVE ABOUT; IT SERVES MANY USES

Here are some household uses for glycerin which have been found most satisfactory:

1. Wipe out molds for gelatin salads with glycerin before pouring in the mixture. The salad then slips from the mold very easily.

2. Use glycerin to wipe out muffin tins to prevent not only ordinary sticking, but when fruit is used in the muffins to prevent the fruit burning on the bottom.

3. In making open jam pies or tarts add a little glycerin to the jam filling to keep it from boiling over in the oven during baking.

4. Two teaspoons of glycerin added to a cookie recipe keeps the cookies fresher and moister for a longer period of time.

5. If you use waxed paper to line your cake tins, rub the paper first with a little glycerin. This will prevent any risk of the waxed paper sticking.

COOKS CAN GROW OWN AROMATIC HERBS IN GARDEN

Aromatic herbs which are used as pleasing food flavorings may easily be grown in the garden and used as follows:

Sweet Basil: This is excellent in all kinds of tomato cookery and in stews, dressings, sausages, and other highly seasoned foods.

Caraway: For many years the seeds have been used to flavor breads and to add charm to home made cookies. They also improve various soups, cheese, and sauerkraut.

Chives: These belong to the onion family. The little hollow leaves impart a mild onion flavor to dishes in which onions are often used.

Coriander: When dry, the seed is used to flavor breads, soups, sauces, and dressings. Coriander is an annual plant that grows to about eighteen inches in height.

Other useful herbs are Sweet Marjoram, Sage, Summer Savory, two kinds of Fennel, and Thyme.

Must Cook Pineapple for Use with Gelatin

If you are using fresh pineapple in a gelatin salad, always cook it before adding to the gelatin mixture. Raw pineapple contains an enzyme which prevents gelatin from congealing.

BOSTON BAKED BEANS BY AUTHENTIC RECIPE ARE PICNIC DELICACY

Here is a recipe for that old time picnic favorite:

BOSTON BAKED BEANS.

1 quart navy beans
¾ pound fat salt pork
1 tablespoon salt
1 tablespoon to 1 cup molasses, depending on taste
3 tablespoons brown sugar
⅛ teaspoon mustard, if desired
Boiling water

Pick over beans, cover with cold water, and soak overnight. Drain, cover with fresh water, heat slowly [keeping water below boiling point], and cook until skins will burst—which is best determined by taking a few beans on the tip of a spoon and blowing on them, when skins will burst if sufficiently cooked.

Drain beans, Scald pork and scrape, remove ¼ inch slice and put in bottom of bean pot or dish. Cut through rind of remaining pork every half inch, making cuts one inch deep. Put beans in pot and bury pork in beans, leaving rind exposed. Mix salt, molasses and sugar, add 1 cup boiling water and pour over beans, then add enough more boiling water to cover beans.

Cover bean pot and bake 6 to 8 hours in slow oven [250 degrees F.] uncovering the last hour of cooking, so that rind may become brown and crisp. Add water as needed. If pork mixed with lean is preferred, use less salt. Ten servings.

U. S. WOMAN ONE OF BRITISH KING'S DINNER GUESTS

LONDON, July 9.—(AP)—King Edward VIII. of England, winding up a busy day, entertained at dinner in York house tonight. The American Mrs. Ernest Simpson was one of the guests.

Earlier the king reviewed troops, granted audiences to diplomats, and tried out a new automobile in the rain.

Other dinner guests were listed in an official court calendar as the duke and duchess of York, Sir Samuel Hoare and Lady Hoare, Sir Philip Sassoon, Lord and Lady Willingdon, Lady Diana Cooper, the Winston Churchills, and Lord and Lady Stanhope.

SINGULAR COLD MEATS PLATTER GAY AND GOOD

A rather unusual cold meats platter consists of a center mold—small size—of flaked crabmeat or tunafish in aspic. This is surrounded by slices of cold meat loaf, slices of summer sausage, vienna sausage, tomato shells filled with sweet green pickles, and green pepper cases filled with white pickled onions, garnished with a strip of pimiento. Watercress furnishes the bed for the arrangement. The result is a very colorful and appetizing array.

DEATH LAID TO GRASS FIRE.

Edward Schaulds, 48 years old, 1404 Dickson street, whose charred body was found near the Navy pier after a grass fire on Wednesday, died of burns, a coroner's jury determined yesterday.

ICE CREAM LENDS SELF TO CLEVER PARTY DESSERTS

Much as we all like plain ice cream and welcome it at any family or company meal, let's dress it up occasionally for a party dessert. The commercially made ice cream, cut into slices, combines very nicely with cake to make an attractive dessert, but the suggestions below apply equally well to the homemade variety.

1. Cover square slices of cake with slices of vanilla ice cream. Garnish with tinted whipped cream rosettes and sprinkle with chopped nuts.

2. Hollow out cup cakes, line with jam, and fill with ice cream.

3. Top angel food cake slices with vanilla ice cream. Sprinkle with toasted almonds or walnuts. Cover with butterscotch or chocolate sauce.

4. Top slices of sponge cake with nut ice cream and pour over this crushed fruit sauce.

5. Top a square of spice cake with a layer of hot spiced apple sauce or apple butter. Cover with a slice of brick ice cream or a generous scoop of ice cream. Lave with caramel sauce.

6. Split lady fingers and fill with strawberry ice cream. Top with crushed sweetened strawberries which have stood for two or three hours in the refrigerator.

ICE CREAM FLOWERPOTS.

Cut brick ice cream into cubes about 3 inches high. Press thin chocolate filled wafers around the sides of the ice cream, sprinkle the top with chocolate shot for soil, and stick a tiny spray of artificial flowers into the center top. Instead of the posies you can achieve very tricky little gumdrop plants by sticking a tiny gumdrop on the end of each branch of a little twisty twig plucked from one of your pet garden shrubs.

ICE CREAM CLOWN.

Drop a round ball of ice cream on a round, fluted edged butter cooky. Clap an ice cream cone on at a rakish angle for a cocky clown cap, and give the fat comic fellow ears, nose, and mouth with strips of gumdrops. A most convincing ruff may be tucked under his chin with whipped cream from a pastry tube.

FROZEN SANDWICH.

To mold a frozen sandwich use a bread or loaf cake pan. Chill the pan and pack with alternate layers of chocolate, vanilla, and nut ice cream, and cake slices. White, yellow, or chocolate cake may be used. The cake should be cut to fit the mold and each layer of ice cream should be tightly packed and pressed well into corners of the pan and the pan filled to the top. Cover with waxed paper and slide pan into freezing compartment of an automatic refrigerator, or pack with a 1:1 salt-ice mixture to freeze firm.

TOMATO JUICE
Tastes Better with
LEA & PERRINS SAUCE
THE ORIGINAL WORCESTERSHIRE

HERE'S PEACH PIE RECIPE FOR YOUNG COOKS

Graham Cracker Crust Is Delicious.

Mary Meade's Menus

UTILIZING TODAY'S BARGAINS.

SATURDAY.
BREAKFAST.
Chilled Cantaloupe
Fried Cornmeal Mush
Maple Sirup
Bacon Strips
Coffee Milk

LUNCH.
Salad bowl of Calavos, Tomatoes,
Hard Cooked Eggs, Olives
French Dressing
Poppyseed Rolls
Orange Chiffon Pie
Frosted Lemonade

DINNER.
Molded Salmon Loaf
Cucumber Sauce
Fresh Green Beans
Shoestring Potatoes
Fresh Sliced Beet and Onion Salad
Rolls Butter
Fresh Fruit Cup
Iced Coffee

SUNDAY.
BREAKFAST.
Chilled Pineapple Juice
Whipped Cream Waffles
Shaved Maple Sugar
Broiled Ham
Coffee Milk

DINNER.
Mint and Gingerale Melon Cup
Roast Leg of Lamb
Currant Jelly Sauce
Browned Potatoes
Creamed Fresh Peas
Head Lettuce with Thousand Island Dressing
Fresh Blackberry Cobbler
Coffee or Ice Tea

SUPPER.
Fruit Plate with Sherbet Topping
Cheese Biscuits
Fluffy White Cake
Ice Tea Milk

BY MARY MEADE.

Do I hear a motion for fresh peach pie today, youngsters? Who'll second the motion? All in favor say "Aye, I'll cast *my* vote for fresh peach pie!" Carried!

There are three parts to this pie. Working from the bottom up, which is the way we usually like to do things, we have the crust, the filling, and the topping.

I don't think there'll be any mutiny if we decide to have a graham cracker crust, do you? It just seems to go with fresh peaches better. There was a recipe for it tucked away in a column for grownups several weeks ago, but maybe your mother didn't save it, and besides we want you to know exactly how to make it, step by step.

First of all gather together all of these utensils: A measuring cup, a sieve or strainer, an egg beater, a double boiler, and a pie pan. Then you'll need a small box of graham crackers, the box of confectioner's sugar, the butter, half a dozen nice peaches, a package of orange gelatin, a can of pineapple juice and the jar of sugar. You'll also want two eggs and the vanilla bottle handy.

Let's begin on the crust.

1. Crumble about eighteen crackers on the table top. Roll them with the rolling pin until they are quite fine. Sift them through the wire strainer, measuring out a cup and a half.

2. Measure a half cup of butter [it should be quite warm, but not melted] into a bowl. Mix it with a spoon until it is creamy.

3. Measure a third of a cup of confectioner's sugar and sift it into the butter. Mix the two together until smooth.

4. Now add the cracker crums and mix them in well. Put the mixture into the pie tin and pat and pinch it over the bottom and against the sides.

5. Place the crust in the refrigerator to chill while you get the filling ready.

This is how to make the filling:

1. Peel the peaches and slice enough of them to measure four cups. Measure three-fourths of a cup of sugar and mix with peaches, being careful not to break or bruise the peach slices.

2. Heat the pineapple juice [or you may use water] and pour it over the orange gelatin in a bowl. Stir it to dissolve the little granules. Add a tiny pinch of salt.

3. Pour this solution over the sliced peaches and sugar and place the mixture in the refrigerator to chill until it begins to get thick.

4. As soon as it starts to thicken pour it into the pie shell and place the pie back in the refrigerator so that the filling may become firm.

The last thing we'll do is make the topping. This we'll spread over the pie as soon as the filling is cold and solid.

1. Break the two eggs and separate the whites, leaving the yolks for mother to use in cooking.

2. Put the whites in the top part of your double boiler with a half cup of sugar, two tablespoons of water, and a tiny pinch of salt. Beat with the egg beater until they are all well mixed.

3. Put water in the bottom of the double boiler and let it come to a boil. Now place the top part containing the topping for your pie over the boiling water and beat the mixture for a minute. Remove it from the stove.

4. Beat for about two more minutes or until the topping will stand up in peaks. Then spread it over the top of the pie.

Next week we're going to try something that will be a lot of fun—chocolate waffles!

"Parties for the Bride-to-Be," a booklet of menu plans and accompanying recipes for announcement parties and "showers," is on sale at the Tribune Public Service offices, 1 South Dearborn street and Tribune Tower, for 3 cents. By mail, 5 cents, stamps or coin. Address mail requests to Mary Meade, Chicago Tribune.

[Copyright: 1936: By The Chicago Tribune.]

LITTLE ORPHAN ANNIE: O, To Be Sure!

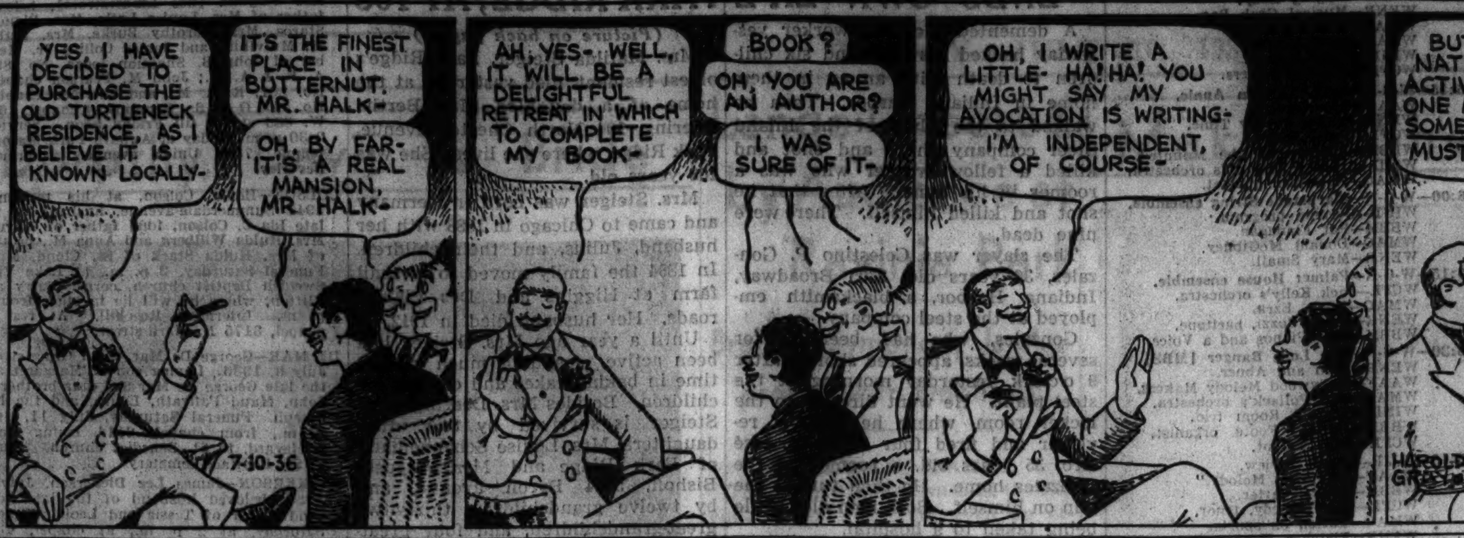

A NEST FOR SHERBET

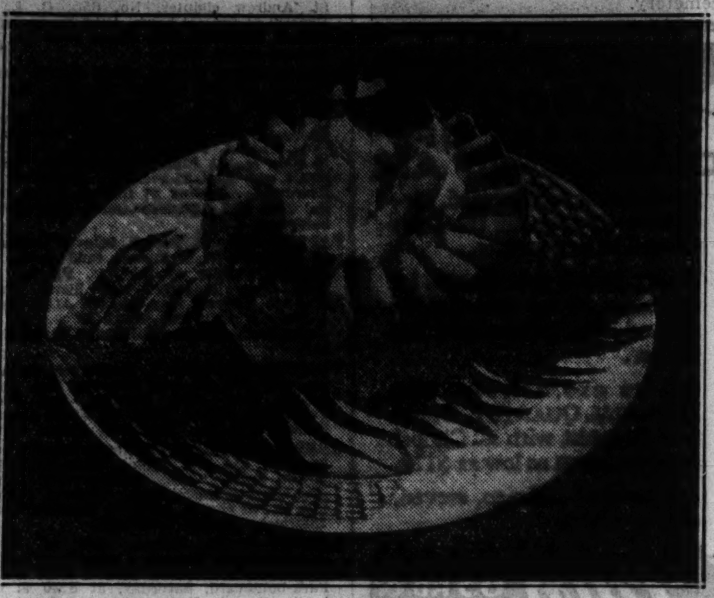

The fluted edges of this half cantaloupe add to its attractiveness as a nest for a big dipperful of lemon sherbet. The marshmallow base of this particular sherbet makes it crystal free. Water, fruit juice, egg white, and sugar are the other ingredients.

BOOKLET HELPS IN MIXING FROSTY FRUIT BEVERAGES

Milk Drinks Included in New Collection.

Just in case you've lost your knack of mixing up long frosty beverages since last year's heat—and in case you're looking for new recipes to quench the summer thirst, Mary Meade, TRIBUNE cooking editor, has written a new booklet for you called, "Thirst Quenchers."

This booklet is filled with cooling fruit juice drink recipes and milk drinks, too, for nourishment is needed as well as refreshment during these warm days. You'll delight in the usual combinations included, and you'll glow with pride when you serve them a-tinkling in long frosted glasses.

A Nickel by Mail.

To obtain this newest of the Mary Meade booklets, send 5 cents, stamps or coin, to Mary Meade, THE CHICAGO TRIBUNE. Or pick up a copy at one of the Tribune Public Service offices, 1 South Dearborn street, and Tribune Tower, for 3 cents.

Other booklets by Mary Meade are:

"Parties for the Bride-to-Be," 3 cents; by mail, 5 cents.

"The Pickle Parade," 2 cents; by mail, 3 cents.

"Let's Have a Picnic," 3 cents; by mail, 5 cents.

Filling the Cookie Jar," 3 cents; by mail, 5 cents.

"Cold Plates to Tempt Summer Appetites," 3 cents; by mail, 5 cents.

"Tips on Tea Parties," 3 cents; by mail, 5 cents.

"Modern Meat Lore," 20 cents; by mail, 23 cents.

"Catering to Bridge Appetites," 3 cents; by mail, 5 cents.

"Feeding Fifty," 3 cents; by mail, 5 cents.

Just Right for Hot Day.

"Sixteen Refrigerator Frozen Salads," 2 cents; by mail, 3 cents.

"What for Dessert? Thirty-two Answers," 3 cents; by mail, 5 cents.

"Home Frozen Delicacies," 10 cents; by mail, 13 cents.

"Refrigerator Cakes and Cookies," 3 cents; by mail, 5 cents.

"Parties for Growing-Ups," 3 cents; by mail, 5 cents.

"Candies That Are Fun to Make," 3 cents; by mail, 5 cents.

"Cooking After Office Hours," 3 cents; by mail, 5 cents.

"Two Mouths to Feed," 3 cents; by mail, 5 cents.

"Pantry Shelf Dinners," 3 cents; by mail, 5 cents.

"Buffet Suppers and Dutch Lunches," 3 cents; by mail, 5 cents.

"What to Serve with Fish: Sauces, Stuffings, Garnishes," 3 cents; by mail, 5 cents.

"Stretching Food Dollars with Cracked Wheat," 3 cents; by mail, 5 cents.

"Food for Small Folks," 3 cents; by mail, 5 cents.

"Adventures in Salads," 3 cents; by mail, 5 cents.

"Simple Salad Dressings," 3 cents; by mail, 5 cents.

"Pies He'll Rave About," 3 cents; by mail, 5 cents.

Argentina Celebrates Its 120th Liberty Birthday

BUENOS AIRES, July 9.—(AP)—Argentina today celebrated the 120th anniversary of its declaration of independence. The principal feature of the fiesta in Buenos Aires was a parade of 10,000 soldiers and sailors.

Brookfield Zoo Will Hold Cicero and Evanston Days

Tomorrow will be Cicero day at the Brookfield zoo, and Sunday will be Evanston day, it was announced yesterday by Edward H. Bean, director of the zoo. George Stedronsky, village president of Cicero, is in charge of special activities tomorrow, and Ald. Thomas Airth of Evanston will be in charge of similar functions on Sunday. Included among new curiosities at the zoo is a baby waterbuck, born on July 1 to parents brought to the zoo from the African Sudan.

Trouble's a bubble; naught can provoke
When you're munching away at O-KE-DOKE

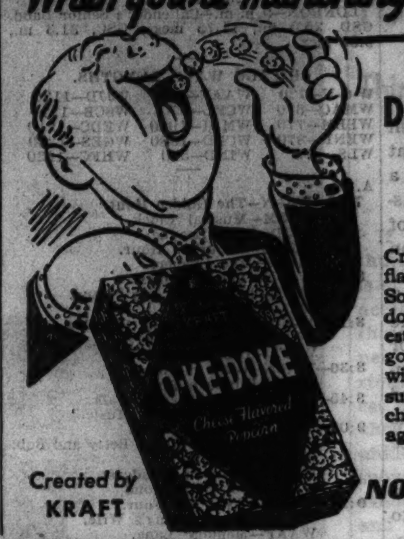

Created by KRAFT

Don't miss this new Popcorn that's Cheese-Flavored

Crispy-fresh popcorn *plus* the flavor of fine cheese . . . that's Something! The name is O-ke-doke. It's a hit at all the smartest parties because it tastes so good with cold drinks. A hit with mothers, too, because it's such a wholesome snack for the children. Get a family-size package today.

NOW AT FOOD STORES

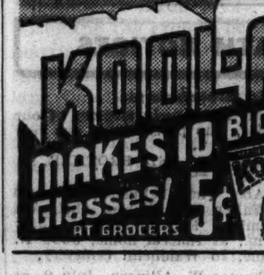

Quality + Quantity

BLUE RIBBON MALT is always Best in Quality and Most in Quantity . . . And you'll always find 3 big pounds of it packed in every can of good old Blue Ribbon.

© 1936, P-P Corp.

BLUE RIBBON MALT
America's Biggest Seller

IF YOU WANT TO BE LUCKY IN LOVE—

Romance comes to the girl who guards against COSMETIC SKIN . . .

COSMETIC SKIN—dullness, tiny blemishes, enlarged pores—comes when pores are choked—when dust, dirt, stale cosmetics are not *thoroughly* removed.

Lux Toilet Soap's ACTIVE lather goes deep into the pores, frees them completely.

Before you renew make-up—ALWAYS before you go to bed, pat gentle Lux Toilet Soap lather into your skin and then rinse. If you do this *faithfully*, it will do wonders for your skin. 9 out of 10 screen stars use Lux Toilet Soap!

Values that say "Best Buys"
NATIONAL TEA CO. Food Stores

PINEAPPLE
American Home. Hawaiian Sliced or Crushed Vacuum Packed 2 30-oz. No. 2½ cans 35c

GOOD HOUSEKEEPERS
Women who keep their own homes spick-and-span like to find the same cleanliness and neatness where they shop. Perhaps that is one of the reasons why so many of these women always buy all their family groceries at Chain Food Stores.

A real buy at a time when you are looking for an economical spread—for table, baking, cooking use.
Margarine
COME AGAIN NUT
Made with milk and pure vegetable oil. Fries without spattering or sticking to the pan. 1-lb. pkg. 10c

Quality Home Grown Values ★

BEETS-RADISHES-GR. ONIONS
National brings you home grown fruit and vegetables from reliable sources, carefully inspected, handled and displayed in a sanitary manner to preserve their real garden freshness. 3 bunches 5c

Bananas Golden Ripe . . 3 lbs. 17c
Cucumbers Hot House Large Size . 2 for 9c
Michigan Celery . 2 bchs. 13c

Domino Granulated Sugar 5-lb. box 28c
Sugar Domino Old Fash. Brown or XXXX Conf. 2 1-lb. boxes 13c
Campbell's Pork & Beans 2 16-oz. cans 11c
Evap. Milk National—Unsweetened 4 14½-oz. tall cans 25c
Red Salmon American Home—Fancy Alaska 16-oz. can 23c
Quaker Oats Quick or Regular 2 20-oz. pkgs. 15c
Gold Medal FLOUR 24½-lb. bag 92c; 5-lb. bag 24c
Softasilk Cake Flour 2¾-lb. pkg. 25c
Bisquick 40-oz. pkg. 29c; 20-oz. pkg. 16c
Wheaties Gold Medal 2 8-oz. pkgs. 21c
Rice Krispies Kellogg's 2 6-oz. pkgs. 19c
Fels-Naptha Soap—Golden Bar 10 bars 41c
P & G Soap 5 giant bars 17c
Soap Lux or Lifebuoy 4 cakes 22c

YOU ARE ALWAYS SURE OF BEST MEAT BUYS AT NATIONAL MARKETS
Blue Ribbon Meat Specials for the Week-End

POT ROAST OF BEEF All Choice Cuts Round or Flat Bone 17c lb.
RIB ROAST OF BEEF Large End 6th - 7th Ribs Standing 19c lb.
Rib Roast of Beef — Small End 1st to 5th Ribs Standing 25c lb. Boned and Rolled Rib Roast of Beef Large End 25c lb.
CHICKENS SWIFT'S GOLDEN WEST Fancy Milk Fed For Stewing or Fricassee 25c lb.
Veal Rump Roast Fancy White 19c lb. Veal Leg Roast Fancy Milk Fed . 19c lb.

DELICATESSEN VALUES
Soft Summer Sausage Cream of Meats 25c lb.
Soft Salami Sausage Cream of Meats . 25c lb.
Small Wieners Cream of Meats . . 25c lb.
Creamed Potato Salad . . 17c lb.

SEAFOOD VALUES
Ocean Pike Fillet . . . . . 11c lb.
Fresh Lake Trout . . . . 19c lb.
Fresh Red Salmon Alaska Chinook . . 19c lb.
Fresh Northern Pike Yellow Wall-Eyed . . 17c lb.

VALUES THAT SAVE YOU MONEY
SWEET CORN American Home Country Gent. or Gold. Bant.
SIFTED PEAS American Home Early June
TOMATOES American Home
3 19-oz. No. 2 cans 29c
Fresh Prunes Tree-Ripened . . 30-oz. No. 2½ cans 2 for 25c
Snow Queen Layer Cake . . half cake 15c whole cake 25c
Salerno Assorted Sandwich Cookies . . lb. 19c
Rumford Baking Powder . . . 12-oz. can 21c
Parowax Seals Safely 1-lb. pkg. 8c
Certo Fruit Pectin . . 8-oz. bottle 21c
Jar Rubbers . . 3 pkgs. 9c
Jar Caps . . doz. 15c
Paper Cups . . . pkg. 8c
Glassips Cellophane Drinking Tubes pkg. 8c
Old Dutch Cleanser Goes Further . . 14-oz. cans 2 for 13c
S. O. S. Magic Scouring Pads . . pkg. of 4 pads 11c
Brillo 5 soap and pads or 5 soap-filled pads . . pkg. 7c
Safe Home Matches Strike Anywhere . . 6 boxes 25c
Shinola White Shoe Cleaner Guaranteed Not to Rub Off . . bottle 8c
No-Rub White Shoe Cleaner . . 2-oz. bottle 8c
Flit Kills Insects — FREE; Moth-proof bag with each pint . . pint can 39c
ScotTissue White Absorbent Roll . . 4 rolls 25c

Amer. Family Soap 10 bars 47c
Amer. Family Flakes 21-oz. med. pkg. 19c
Lux Flakes 2 5-oz. pkgs. 19c; 12½-oz. pkg. 22c
Clean Quick Soap Chips or Sweetheart Soap Flakes 5-lb. pkg. 25c

NATIONAL TEA CO. Food Stores

CAMP ALGONQUIN GOES ON PARADE FOR ITS BACKERS

Needy Register Gains at Rest Haven.

How Camp Algonquin, rest haven in the Fox river valley for tenement mothers and children, has become a proving ground for health was illustrated vividly for the camp's board of directors at its annual meeting on the grounds yesterday.

The 43 acre camp, supported jointly by readers of THE TRIBUNE and the United Charities, boasts one major 1936 innovation, Joel D. Hunter, general superintendent of the United Charities, told board members, as they gathered inside the cool white staf house.

"This innovation is that a regular case worker has been assigned to camp," Mr. Hunter explained, "to improve the relationship between what goes on in the city and what goes on out here.

Hope to Retain Benefits.

"For example, full reports are being sent to Chicago about the eating habits of the children; about their sleeping habits; about their fluctuations in weight. What we hope is that some of the health habits established and recorded here will be carried on in the city, and that the gains made here will be retained."

Later, Mrs. Astrid Save, camp superintendent, took the board members, headed by Mrs. Kersey Coates Reed, on a tour of the camp so that they might gauge for themselves the worth of the health building program to the 43 mothers and 330 children now there.

Down in a hollow, in the camp swimming pool shaded by ancient willows, some 75 children splashed gaily about.

"Harold, come here a minute," called Mrs. Save to one boy whose shoulder blades protruded under his red bathing suit. "Harold," she said to the board members, "has gained four pounds in eight days." Then, turning to the boy: "What do you like most at camp?"

Harold's eyes bulged, and his thin frame visibly expanded in delight. "Gee," he said. "It's the eats!"

Infants Also Profit.

In the turquoise and white nursery high on a hill fourteen tiny children, all under 2 years of age, sat in high chairs, awaiting their portions of porridge and cream. Four others slept tranquilly in their cribs. "Our babies' gains average five ounces a day," Mrs. Save said.

Seated on the grass under a spreading oak, mothers, free from their children, embroidered pillow slips, crocheted doilies, and pondered aloud on how their husbands were getting along back in Chicago.

"She weighed 88½ when she came," Mrs. Save said, pointing to one 21 year old mother. "Now she weighs 93½. Another has gained four pounds, and her 5 year old boy has gained two."

Among those attending the meeting were Mrs. Reed, Mrs. Robert Hilton, Mrs. Samuel Rowe, Mrs. Potter Lewis Smith, Kent S. Clow, Dexter Cummings, and Edward D. McDougall.

A gift of $9.10 will send one sun hungry child to Camp Algonquin for two weeks. A gift of $25.20 will send a mother and two children. If you can help, send your contribution to THE TRIBUNE cashier, Tribune Tower. It will be acknowledged gratefully.

SERVICES TODAY FOR DR. GEORGE BAMBERGER, 56

Dr. George W. Bamberger, a Chicago physician since 1904, died of pneumonia last evening in Michael Reese hospital. He was 56 years old.

Dr. Bamberger, who lived at 5331 Woodlawn avenue, was a pioneer in developing the use of electricity as a curative agent and was one of the first to use an electric needle for what has been called bloodless surgery.

Dr. Bamberger was the son of the late Prof. Gabriel Bamberger, who helped introduce manual training in the schools of the United States. Surviving are his widow, Grace, and two sons, Gabriel and George. The funeral will be held at 2 p. m. today in the chapel at 936 East 47th street.

William Osmond, Retired Antioch Merchant, Dies

William H. Osmond, 73 years old, a retired merchant of Antioch, died Wednesday night in a hospital at Burlington, Wis. He served for twelve years as a trustee of the Antioch village board, and formerly was a police magistrate and a water and school commissioner. His widow, Ida, a son, and a daughter survive him. The funeral will be held at 2 p. m. tomorrow in St. Ignatius Episcopal church, Antioch.

Ernest F. Priddat, Civil War Veteran, Dies at 92

Funeral services will be held at 3 p. m. today for Ernest F. Priddat, 92 years old, who died yesterday at St. Paul's House, a home for the aged at 3831 North Mozart street. Mr. Priddat came to the United States from Germany when he was 17 years old and immediately enlisted in this country's navy, fighting for the north in the civil war. A son, John F. Priddat of Highland Park, survives. The services will be held at the home's chapel.

Mrs. Annie Seymour Dies; Widow of Ex-Publisher

New York, July 9.—[Special.]—Mrs. Annie E. Seymour, 85, widow of Horatio W. Seymour, former publisher of the old Chicago Chronicle, died here today in the home of her daughter, Mrs. Curtis Grove. The funeral will take place Saturday at Cuba, N. Y., where her husband was buried in 19[illegible].

TODAY'S BROADCASTS FROM CHICAGO STATIONS

[CHICAGO DAYLIGHT SAVING TIME.]

ON SHORT WAVES.

PARIS—5:45 p. m.—Concert. TPA4, 25.6 m., 11.72 meg.

ROME—6 p. m.—News in English. Selections from the opera "Ienufa," by Ianacek. 2RO, 31.1 m., 9.63 meg.

LONDON—6:45 p. m.—English Humorists. GSP, 19.6 m., 15.31 meg.; GSF, 19.8 m., 15.14 meg.; GSC, 31.3 m., 9.58 meg.

MADRID—7 p. m.—Music. EAQ, 30.5 m., 9.87 meg.

MOSCOW—7 p. m.—News and Views. RNE, 31.5 m., 9.5 meg.

BERLIN—8:30 p. m.—"For Singing on the Water." DJD, 25.4 m., 11.77 meg.

LONDON—9 p. m.—Callender's Senior Band. GSD, 25.5 m., 11.75 meg.; GSC, 31.3 m., 9.58 meg.

CHICAGO WAVE LENGTHS.

W-G-N—720	WAAF—920	WJJD—1130
WMAQ—670	WCFL—970	WSCB—1210
WBBM—770	WMBI—1080	WEDC—1210
WENR—870	WCBD—1080	WGES—1360
WLS—870	WIND—560	WHFC—1420

A. M.

7:00—W-G-N—The Golden Hour.
WBBM—Musical Clock.
WJJD—Bible League.
WMAQ—Suburban Hour.
WAAF—Eye Openers.

8:00—W-G-N—Timely Tunes.
WJJD—Louisiana's Boy Friend.
WLS—Jolly Joe.

8:15—W-G-N—Whistler and His Dog.
WLS—Prairie Ramblers.
WCFL—The Streamliners.

8:30—W-G-N—Good morning.
WJJD—Rhubarb Red.

8:45—WJJD—Postal Service Talk.
WIND—"Say It with Music."

9:00—WAAF—Morning Song.
WBBM—Variety Hour: Betty and Bob.
WMAQ—Melodies.
WJJD—Bosworth broadcast.
WLS—Carol Whammond.

9:15—W-G-N—"We Are Four."
WMAQ—Dan Harding's Wife.
WAAF—Memory Lane.
WLS—Home Sweet Home.
WCFL—Aristocratic Rhythm.

9:30—W-G-N—Calendar of Melody [MBS].
WLS—Martha Crane & Helen Joyce.
WJJD—Hill Toppers.
WAAF—Happiness Time.

9:45—Day by Day Making of the Constitution.
WMAQ—Today's Children.
WCFL—Dan and Sylvia.
WLS—O'Connor and Brahm.
WIND—Rhythmania.

10:00—W-G-N—Your Friendly Neighbor; Flannery Sisters.
WLS—Muical Round-up.
WMAQ—David Harum.
WIND—Municipal court.
WJJD—U. of C. broadcast.
WBBM—The Goldbergs.

10:15—W-G-N—Morning Serenade.
WLS—Home Sweet Home.
WBBM—Carolyn Price.
WCFL—Budget Stretcher.
WMAQ—Melody Bakers.
WJJD—Morning Musical.

10:30—W-G-N—Lucky Girl.
WCFL—Melody Echoes.
WAAF—Marjorie Hamilton.
WBBM—Chicagoans.
WLS—Vic and Sade.
WJJD—Women's Exchange.
WMAQ—The Wife Saver.

10:45—W-G-N—Bachelor's Children.
WAAF—Hawaiian Echoes.
WBBM—You and Your Happiness.
WMAQ—The Lamplighter.
WLS—The Gospel Singer.

11:00—W-G-N—"Painted Dreams" [MBS].
WAAF—Melody Parade.
WJJD—Lovely Ladies.
WCFL—Fifty Million Faces.
WLS—Five Star Jones.
WMAQ—Girl Alone.
WBBM—Judy and Her Jesters.

11:15—W-G-N—"Romantic Tunes, with Paul Small.
WAAF—Estelle Barnes, pianist.
WJJD—Court Interviews.
WCFL—Honeyboy and Sassafras.
WBBM Musical Reveries.
WLS—Musical Roundup.
WMAQ—Cadets' quartet.

11:30—W-G-N—Melody Time.
WCFL—Morning musical.
WAAF—Rhythm Revue.
WJJD—Judge Gorman's Safety court.
WLS—Old Kitchen Kettle.
WIND—Morning Potpourri.
WBBM—Truman Bradley.
WMAQ—Doc Schneider's Texans.

11:45—W-G-N—Kid Sister [MBS].
WBBM—Hour and Romance.
WAAF—Ballads.
WMAQ—Words and Music.
WLS—Old Kitchen Kettle.

Noon—W-G-N—"The Life of Mary Sothern" [MBS].
WCFL—Luncheon concert.
WAAF—Symphonic hour.
WBBM—Herbert Foote, organist.

P. M.

12:15—W-G-N—Tom, Dick, and Harry [MBS].
WCFL—Collegians.
WJJD—Club Cabana.
WLS—Home Towners.
WMAQ—Dot and Will.

12:30—W-G-N—Markets; Midday Service; Rev. Father F. J. Epstein, St. Michael church.
WJJD—American Family Robinson.
WMAQ—Farm and Home hour.
WBBM—Gossip club.
WIND—Music and Banter.

12:45—WBBM—Snider and Brooks.
WCFL—For Women Only.
WLS—Dinner Bell program.

1:00—W-G-N—Blackstone String Trio.
WAAF—Star Parade.
WJJD—Midday Roundup.
WBBM—Milton Charles.
WCFL—Melody Bakers.

1:45—W-G-N—Margot Rebell, soprano.
WBBM—Broadcast Rhymesters.

1:30—W-G-N—Palmer House ensemble.
WBBM—Kitty Keane, Inc.
WMAQ—Edward Davies.
WAAF—Estelle Barnes.

1:45—W-G-N—Marriage license bureau broadcast.
WBBM—Art Kahn, pianist.
WLS—Homemakers' hour.
WMAQ—Women's Clubs.
WAAF—Waltz time.

Today's Features

ON W-G-N.

Stars of George White's "Scandals," playing at the Grand opera house, will present a special program from 7:30 to 8 o'clock tonight over W-G-N. Willie and Eugene Howard, Helen Morgan, Earl Oxford, and other headliners are to perform with Harold Stokes and the W-G-N Dance orchestra, presenting songs and comedy excerpts from the revue.

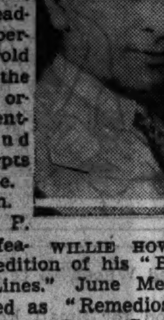

WILLIE HOWARD.

At 9 p. m. Charles P. Hughes will feature another edition of his "Behind the Camera Lines." June Meredith will be starred as "Remedios Sandinos" in "Fiesta." James Goss, Forrest Lewis, and Marie Nelson are other players.

Other features:

9:30 a. m.—The Calendar of Melody; MBS.

11:00—Painted Dreams.

Noon—Life of Mary Sothern; MBS.

2:00—Molly of the Movies; MBS.

2:45 — Baseball — Brooklyn vs. Chicago Cubs, also on WCFL, WIND, and WBBM.

6:30—The Lone Ranger; MBS.

ON OTHER STATIONS.

7:00 p. m.—WMAQ—Jessica Dragonette.

7:00—WLS—Irene Rich.

7:30—WBBM—Broadway Varieties.

7:30—WLS—Frank Fay and Frank Buck.

8:00—WMAQ—Waltztime.

8:00—WENR—Fred Waring.

8:00—WBBM — Hollywood Hotel — Anne Jamison returns. Guests: Adolphe Menjou, Alice Faye, Patsy Kelly, Ted Healy, and Gregory Ratoff previewing "Sing Baby Sing."

8:30—WENR—Clara, Lu 'n' Em on Golf; Ted Fio-Rito's music.

8:30—WMAQ—Court of Human Relations.

9:00—WBBM — Andre Kostelanetz' music with Ray Heatherton and Kay Thompson.

9:00—WMAQ—Marion Talley.

9:30 — WMAQ — Great Lakes Symphony orchestra.

2:00—W-G-N—Molly of the Movies [MBS.]
WMAQ—Pepper Young's Family.
WBBM—Sweet and Hot.
WAAF—Red Hot and Low Down.
WCFL—King's Jesters.

2:15—W-G-N—June Baker, home management.
WMAQ—Tuneful Topics.
WLS—Ma Perkins.
WBBM—William Moss.

2:30—W-G-N—Len Salvo, organist.
WAAF—Estelle Barnes, pianist.
WBBM—Flanagrams.
WMAQ—Vic and Sade.

2:45—W-G-N—Baseball: Brooklyn vs. Chicago Cubs; also WCFL, WBBM, WAAF, and WIND.
WMAQ—The O'Neills.

3:00—WENR—Foxes of Flatbush.
WMAQ—Women's Radio Revue.

3:15—WENR—Government crop report.
WJJD—Happy Harmonies.

3:30—WMAQ—Gene Arnold.
WENR—Gaylord Trio.
WAAF—Novelties.

3:45—WJJD—Hawaiian program.
WMAQ—George Bass, violinist.
WENR—Strolling Songsters.

4:00—WJJD—U. B. C. show.
WMAQ—The Gauchos.
WENR—Arlington Races.

4:15—WAAF—Treasure Chest.

4:30—WAAF—Contrasts.
WMAQ—Larry Larsen.
WJJD—Art of Living.
WENR—Grab Bag.

4:45—W-G-N—After the Ball Game.
WMAQ—Lucille Manners.
WJJD—Prairie Vagabonds.
WBBM—Senor Carmella.
WENR—Willie Hollenden's orchestra.

5:00—W-G-N—Armchair Melodies.
WENR—Animal News club.
WMAQ—Flying Time.
WBBM—Buddy Clark, baritone.
WJJD—Two Pianos.

5:15—WBBM—Hal Nunro's orchestra.
WENR—Midge Williams, singer.
WAAF—Jimmie Kozak.
WCFL—E. H. Symonds on "Royal Fashions."
WJJD—Movie Reporter.
WMAQ—Malcolm Claire.
WIND—Poetic Strings.

5:30—W-G-N—Singing Lady.
WENR—Musical Grab Bag.
WMAQ—Dorothy Page.
WAAF—Sport Shots.
WIND—Uncle Bob.
WCFL—Three X Sisters.

5:45—W-G-N—Little Orphan Annie.
WAAF—The Gaieties.
WENR—Topsy Turvey Time.
WCFL—Grace Wilson.
WBBM—Renfrew of the Mounted.
WJJD—Armand Buisseret's orchestra.
WMAQ—Norsemen quartet.

6:00—W-G-N—Blackstone String ensemble.
WIND—German program.
WBBM—Pat Flanagan.
WMAQ—Donald McGibney.
WENR—Mary Small.

6:15—W-G-N—Palmer House ensemble.
WCFL—Jack Kelly's orchestra.
WMAQ—Uncle Ezra.
WENR—Mario Cozzi, baritone.
WBBM—Two Pianos and a Voice.

6:30—W-G-N—The Lone Ranger [MBS].
WENR—Lum and Abner.
WAAF—Hollywood Melody Makers.
WMAQ—Ben Pollack's orchestra.
WIND—Colonial Room trio.
WBBM—Herbert Foote, organist.
WCFL—Judy Talbot.

6:45—WJJD—Sports review.
WAAF—"Chicago Melody."
WBBM—Boake Carter.
WCFL—Pat Kennedy, tenor.
WMAQ—Totten on sports.
WENR—Fletcher Henderson's orchestra.

7:00—W-G-N—Bob Elson's Sports Review.
WIND—Today's Cubs game.
WBBM—Red Horse tavern.
WLS—Irene Rich.
WMAQ—Jessica Dragonette.
WCFL—Don Norman.
WAAF—Potpourri.

7:15—W-G-N—Rubinoff and soloist.
WLS—Old Judge.

7:30—W-G-N—Stars of George White's Scandals; Harold Stokes' orchestra.
WLS—Frank Fay.
WJJD—Westphal's orchestra.
WAAF—Front Page Drama.
WBBM—Broadway Varieties.

7:45—WJJD—Colonial Room ensemble.
WCFL—Sports show.
WAAF—On Wings of Song.

8:00—W-G-N—Tomorrow's Tribune.
WBBM—Hollywood hotel.
WJJD—Polish program.
WCFL—Herr Louie.
WAAF—Rhythm Rhapsody.
WIND—Russ Hodges' sports review.
WMAQ—Waltz Time.
WLS—Fred Waring.

8:07—W-G-N—Quin Ryan's Sports Shots.

8:15—W-G-N—Blackstone String Trio.
WCFL—Just About Dogs.

8:30—W-G-N—Horace Heidt's orchestra.
WMAQ—Court of Human Relations.
WCFL—Hour of Classics.
WJJD—Cavallo's Symphonic band.
WENR—Clara, Lu, 'n' Em.

9:00—W-G-N—Behind the Camera Lines.
WBBM—Andre Kostelanetz.
WENR—Jack Randolph, baritone.
WJJD—Ridge Runners.
WIND—Sherman's Tent show.
WMAQ—Marion Talley.

9:15—WENR—Ben Pollack's orchestra.

9:30—W-G-N—Griff Williams' orchestra.
WMAQ—Great Lakes Symphony.
WBBM—March of Time.
WENR—Thornton Fisher on "The Olympics."

9:45—W-G-N—Guy Lombardo's orch. [MBS].

10:00—WENR—King's Jesters.
WEDC—Jewish hour.
WMAQ—Amos 'n' Andy.
WCFL—Jack Kelly's orchestra.
WIND—Swedish program.
WBBM—Four Star Varieties.

10:15—W-G-N—Mal Hallet's orch. [MBS].
WMAQ—Jimmy Littlefield's orchestra.
WBBM—Four Star Varieties.
WENR—Ben Pollack's orchestra.

10:30—W-G-N—Griff Williams' orch. [MBS].
WCFL—WPA Artists; Mundy Singers.
WMAQ—Jesse Crawford.
WIND—Let's Dance.
WBBM—John Harrington.

10:45—WBBM—Bernie Cummins' orchestra.
WENR—Navarra's orchestra.

11:00—W-G-N—Al Kavelin's orch. [MBS].
WCFL—Norman Thomas.
WBBM—Givot's Circus.
WMAQ—Henry Busse's orchestra.

11:30—W-G-N—Joe Sanders' orch. [MBS].
WBBM—Don Bestor's orchestra.
WMAQ—Ben Pollack's orchestra.
WCFL—Eddy Hanson.
WENR—Irving Aaronson's orchestra.

Midnight—W-G-N—Johnnie Lewis' orchestra [MBS].
WMAQ—King's Jesters.
WENR—Fletcher Henderson's orch.
WBBM—Eddie House, organist.
WIND—The Nite Watch.

A. M.

12:15—WBBM—Cherniavsky's orchestra.

12:30—W-G-N—Horace Heidt's orchestra.
WMAQ—Mark Fisher's orchestra.
WENR—Keith Beecher's orchestra.

1:00—W-G-N—Joe Sanders' orch. [MBS].
WBBM—Art Tatum's orchestra.

News of the Radio Stations

BY LARRY WOLTERS.

Six noted radio performers, all members of the National Association of Performing Artists which is headed by Fred Waring, have brought suits in New York for injunctions to restrain radio stations and other amusement enterprises from using their recordings without permission. Waring recently won a suit against WDAS, Philadelphia, prohibiting it from broadcasting Waring recordings.

The performers joining Waring in this fight to protect interpretative artists are Paul Whiteman, Lawrence Tibbett, Frank Black and the Revelers, Walter O'Keefe, Don Voorhees, and Frank Crumit.

In the case of Paul Whiteman vs. WBO Broadcasting corporation it is charged station WNEW used Whiteman recordings on a program advertising refrigerators without permission.

The other cases: Lawrence Tibbett vs. Debs Memorial Fund, Inc., [WEVD], Tibbett charges his recording of "The Glory Road" was used without consulting him. Frank Black and the Revelers vs. Teleflash Loudspeaker corporation, Black claims his records were "piped" over telephone lines to commercial places using music as entertainment. Walter O'Keefe has a similar action against Teleflash. Don Voorhees charges the Audio-scriptions, Inc., with taking his broadcast of June 28 for General Foods from the air and selling this transcription for commercial purposes. Frank Crumit charges station WHN and the Goldenrod Brewing company with using his recordings on a commercial beer program without his permission.

When June Baker, W-G-N's home economics expert, goes to New York next week she will have as guests on various days East and Dumke, the Sisters of the Skillet; Pat Barnes, Richard Himber, and Stuart Allen. . . . George White will tell how he picks the girls for his "Scandals" in an interview on the Saturday Jamboree over WMAQ-NBC at 8 tomorrow evening.

Gov. Landon's acceptance address will be broadcast over all three major networks from 9 to 10 next Thursday evening from the capitol steps at Topeka. Frank Knox's acceptance address will be aired at the same hour one week later.

PAUL BAILEY, 67, LONG IN SERVICE OF U. S., IS DEAD

Paul Bailey, 7736 North Marshfield avenue, who had devoted most of his life to federal service, died in the Wesley Memorial hospital yesterday after an illness of four months. He was 67 years old.

Mr. Bailey was born in Chicago. While a young man he moved to Wyoming, and for fifteen years he was a deputy United States marshal there. He returned to Chicago in 1918 to become chief estate tax officer in the Chicago office of the treasury department, a position he held until 1931. Since that time he had been an agent for the bureau of internal revenue.

Mr. Bailey is survived by his widow, Bessie, and a daughter, Mary Estelle. Funeral services will be held at 1:30 p. m. tomorrow in the chapel at 2701 North Clark street. The body will be sent to Laramie, Wyo., for burial.

Sister Mary Williams, Fifty Yrs. in B. V. M. Order, Dies

Sister Mary Clotilde Williams, a member of the Order of the Blessed Virgin Mary for more than fifty years, died last evening at the mother house of the order, Mount Carmel, in Dubuque, Ia. She was the daughter of the late Richard and Isabella Williams, early residents of Chicago. Surviving her are two sisters, Ellen Williams and Anne Williams Fisner. The funeral will be held tomorrow morning at Mount Carmel.

Uses Gasoline to Clean Mattress; Dies of Burns

Mrs. Cecilia Kemp, 42 years old, 3626 Rokeby street, died late last night in the American hospital from burns suffered when a mattress she was cleaning with gasoline became ignited. Her screams attracted Edward Buram, 3628 Rokeby street, who rolled her in rugs, extinguishing the flames, then took her to the hospital.

CRAZED WORKER KILLS EIGHT AND ENDS OWN LIFE

A demented Mexican worker yesterday hacked his wife and six children to death with an ax in their home in Indiana Harbor. Then he walked to the plant of the Inland Steel company there and shot and killed a fellow worker who was a roomer in his home. After that he shot and killed himself. There were nine dead.

The slayer was Celestino P. Gonzales, 36 years old, 2305 Broadway, Indiana Harbor, a blacksmith employed at the steel company.

Gonzales, who had been ill for several weeks, appeared shortly after 9 o'clock yesterday morning at the steel plant. He went directly to the locker room, where he drew a revolver and fired four shots at José Aro, 35 years old, a roomer at the Gonzales home. He then turned the gun on himself. Both men died while being taken to a hospital.

Notified of the shooting, police went to the Gonzales home to inform his family of his death. They found the doors of the three room house locked.

T. W. ALLINSON, 74, SOCIAL SERVICE LEADER, IS DEAD

Thomas W. Allinson, 74 years old, who was formerly superintendent of employment for the city department of public welfare, died yesterday of heart disease at his home, 1131 Wade street, Highland Park. He had been ill about three days.

Mr. Allinson was born in New York, but had resided in the Chicago area since 1883. Most of his adult years were passed in social service work. He was head resident of the Henry Booth house at one time and was later a resident of Hull house. He was one of the founders of the Prairie club and a former secretary of the Chicago Ethical society.

Surviving Mr. Allinson are his wife, Mrs. Alice Dow Allinson, and son, Brent Dow Allinson, who achieved notoriety as a conscientious objector to military service during the world war. A memorial funeral service for Mr. Allinson will be held at Hull house on July 18.

V. R. JOHNSON, LEGISLATOR, IS DEAD AT DECATUR

Decatur, Ill., July 9.—(AP)—State Representative Verne R. Johnson, 44, died in a hospital here today following an abdominal operation.

Mr. Johnson represented the 19th district in the house as a Democrat and was renominated last April.

After his election from Lincoln, where he was active in the chamber of commerce, the farm bureau, and Boy Scout work, Mr. Johnson moved to Decatur.

Funeral services will be held in Jacksonville.

BOY SHOT IN GUN ACCIDENT.

Samuel Rinaldi, 15 years old, of Rondout, Lake county was critically wounded in the chest yesterday when a .22 caliber rifle was accidentally discharget as he crawled over a wire fence near his home.

Just a Pleasant AFTERNOON TRIP to the NORTH WOODS

—WISCONSIN-UPPER MICHIGAN

on The Flambeau

This smart new train brings the North Woods hours closer. Leaves in mid-afternoon . . . reaches the resort regions the same evening. All regular equipment air-conditioned . . . coaches, parlor car and dining car. Congenial company, attractive appointments, smooth riding and a fast schedule make minutes and miles flash by in this delightful train that provides everything for your comfort including inviting luncheons as low as 50c and dinners at 65c. And the low Summer fares shown are now in effect. **The Flambeau** is now in service every day, except Sunday and Monday.

AND HERE'S THE OVERNIGHT SERVICE

(Central Standard Time Shown)

to RHINELANDER, WOODRUFF-MINOCQUA DISTRICT, LAC DU FLAMBEAU, MANITOWISH, MERCER and IRONWOOD.

NORTHBOUND — SLEEPING CAR SERVICE. Ashland Limited. Lv. Chicago 5:35 p. m. daily.

SOUTHBOUND — Ashland Limited. Lv. Ironwood daily 7:00 p. m., Ar. Chicago 8:15 a. m. to THREE LAKES, EAGLE RIVER, CONOVER, PHELPS, LAND O' LAKES and WATERSMEET.

NORTHBOUND — SLEEPING CAR SERVICE. Ashland Limited. Lv. Chicago 5:35 p. m. daily except Fri. thru the summer.

WISCONSIN LAKES SPECIAL —Fridays only, thru the summer. Lv. Chicago 7:30 p. m.

SOUTHBOUND — Ashland Limited. Lv. Watersmeet 7:00 p. m., Ar. Chicago 8:15 a. m. Daily except Sundays thru the summer.

WISCONSIN LAKES SPECIAL —Sundays only, thru the summer. Lv. Watersmeet 7:00 p. m., Ar. Chicago 6:45 a. m.

VERY LOW FARES all summer between Chicago and all North Woods points. For example, note these round trip 30-day return limit fares:

Antigo	$ 8.90
Eagle River	10.85
Ironwood	12.90
Lac du Flambeau	11.60
Manitowish	12.05
Rhinelander	10.45
Three Lakes	10.50
Woodruff	11.25
Watersmeet	11.70

Parlor and sleeping car rates are also very low.

SCHEDULE OF THE FLAMBEAU

NORTHBOUND See Note A	(Central Standard Time Shown)	SOUTHBOUND See Note B
1:15 pm Lv.	. . . Chicago . . . Ar.	10:45 pm
1:32 pm Lv.	. . . Evanston . . . Ar.	10:27 pm
2:13 pm Lv.	. . . Kenosha . . . Ar.	D9:48 pm
2:23 pm Lv.	. . . Racine . . . Ar.	D9:38 pm
2:53 pm Lv.	. . . Milwaukee . . Ar.	9:10 pm
4:12 pm Lv.	. . Fond du Lac . Ar.	7:50 pm
4:43 pm Lv.	. . . Oshkosh . . . Ar.	7:20 pm
7:05 pm Ar.	. . . . Antigo . . . . Lv.	4:55 pm
8:05 pm Ar.	. . . . Monico . . . . Lv.	4:00 pm
8:15 pm Lv.	. . . . Monico . . . . Ar.	3:45 pm
8:49 pm Ar.	. . Three Lakes . Lv.	3:20 pm
9:20 pm Ar.	. . Eagle River . Lv.	3:00 pm
C	Ar. . . . . Phelps . . . . Lv.	C
9:50 pm Ar.	Land O' Lakes . Lv.	2:28 pm
10:10 pm Ar.	. . Watersmeet . . Lv.	2:10 pm
8:35 pm Ar.	. . Rhinelander . . Lv.	3:31 pm
9:10 pm Ar.	Lake Tomahawk Lv.	3:03 pm
9:25 pm Ar.	. . . . Woodruff . . Lv.	2:50 pm
9:45 pm Ar.	Lac du Flambeau Lv.	2:28 pm
10:01 pm Ar.	. . Manitowish . . Lv.	2:09 pm
10:09 pm Ar.	. . . . Mercer . . . Lv.	1:57 pm
11:00 pm Ar.	. . . Ironwood . . Lv.	1:15 pm

Note A—NORTHBOUND—Daily except Sundays and Mondays throughout the summer.

Note B—SOUTHBOUND—Daily except Mondays and Tuesdays throughout the summer.

Note C—Motor bus between Eagle River and Phelps.

Note D—Stops to discharge revenue passengers from Oshkosh and beyond.

For information, tickets, reservations, apply to CITY TICKET OFFICE 148 S. Clark St., Phone Dearborn 2121, or Madison St. Station, Phone Dearborn 2060 Chicago, Ill.

2571

CHICAGO & NORTH WESTERN RAILWAY

DEATH TAKES MRS. MATILDA STEIGER, PARK RIDGE, AT 108

(Picture on back page.)

Mrs. Matilda Steiger, Park Ridge's oldest resident, died yesterday at the home of a daughter, Mrs. Bertha Deering, 104 North Chester avenue, Park Ridge, where she lived. She was 108 years old.

Mrs. Steiger was born in Germany and came to Chicago in 1888 with her husband, Julius, and their children. In 1894 the family moved to a small farm at Higgins and Des Plaines roads. Her husband died in 1912.

Until a year ago Mrs. Steiger had been active, spending much of her time in baking cakes and cookies for children. Besides Mrs. Deering, Mrs. Steiger is survived by two other daughters, Mrs. Louise Scheunemann of Park Ridge and Mrs. Augusta Bishoff, 5104 Byron avenue, and by twelve grandchildren, thirty-two great-grandchildren, and four great-great-grandchildren.

Funeral services will be held tomorrow at 2:30 p. m. at St. Andrew's Lutheran church in Park Ridge. Burial will be in the Town of Maine cemetery.

6000 CU. FEET OF CONDITIONED AIR

washed and refrigerated, circulates throughout the Lain Chapel every minute.

Lain's is the first Chapel in Chicago to be Air-Conditioned, yet prices are no higher.

Offers *exclusively*, the IMPERIAL QUARTET, Organ and Organist with all Chapel services, even as low as $110.

All parts of Chicago, served, day or night.

Lain & SON UNDERTAKERS 63 RD. & HARVARD PHONE: WEN. 0025

MONUMENTS AND MAUSOLEUMS.

. . . MAUSOLEUMS—MONUMENTS . . . The old and reliable CHAS. G BLAKE CO. 1000 E. 67th-st. Fairfax 9876 Erected anywhere. Send for free booklet.

— POWERS GRANITE CO., INC. — TRIBUNE TOWER. DELAWARE 3152.

CEMETERIES.

BEAUTIFUL ACACIA PARK—CITY TRANS. 4 grave lots as low as $99. Lack. 9640.

CHOICE 8 GRAVES, NEAR ENTRANCE; only $80; valued at $375. Juniper 3727.

BEAUT. GLEN OAK MAUSOLEUM—SAC. $500; 2 crypts worth $900. Fra. 3811.

FUNERAL DIRECTORS.

O'HANLEY, INC., FUNERAL DIRECTION perfection. 7705 Cottage Grove. Rad. 7705.

— — — — SKEELES-BIDDLE — — — — FAIRFAX 0120. EAST 63D AT EVANS.

BURIAL GARMENTS.

SPECIFY ESTELLE BURIAL GARMENTS to your funeral director or visit our showrm. at 2600 N. Western-av. Humb. 7948.

DEATH NOTICES are received for publication in the next morning's Final Edition of the Chicago Tribune up to 11:45 each night. Call Superior 0100 —Want Ad-Viser.

DEATH NOTICES

In Memoriam.

EPSTEIN—Julius Epstein—In memory of our beloved brother, who passed away one year ago today.
LOVING SISTERS AND BROTHER.

ABEL—Erna Abel [nee Schuster], beloved mother of Walter and Charles Abel, and Gertrude Bromley. Funeral Saturday, July 11, at 2 p. m., at funeral home, 5620 N. Western-avenue, to Waldheim cemetery.

ALLINSON—Thomas W. Allinson, July 9, at his home, 1131 Wade-street, Highland Park, husband of Alice Dow, father of Brent D. Memorial service at Hull House, 800 S. Halsted-street, Saturday, July 18, at 2 o'clock.

ALLMON—Honora Allmon, beloved mother of Mrs. Mary McDonough, Mrs. Elizabeth Christiansen, John C., Joseph S., Katharine and Eva Allmon. At parlors, 1506 East 67th-street, until Friday, 11:30 p. m. Interment Litchfield, Ill.

ANDERSON—Gustaf Anderson of 6022 Kenwood-avenue, beloved husband of Emma Anderson, fond father of Hazel and Arthur. Services Saturday at 1:30 p. m. at chapel, 5203 Lake Park-avenue. Interment at Batavia, Ill.

BAILEY—Paul Bailey, beloved husband of Bessie Bailey and loving father of Mary Estelle Bailey, brother of Charles, Eugene, Mary, Theo, Margaret, and Martha. Funeral services Saturday, 1:30 p. m., at chapel, 2701 North Clark-street. Interment at Laramie, Wyo.

BAMBERGER—Dr. George W. Bamberger, beloved husband of Grace [nee Sugerman], father of Gabriel and George, brother of Mrs. Burton Weil, Mrs. Harold Opoznauer, and Mrs. Morris Spiegel. Services Friday, 2 o'clock, at chapel, 936 E. 47th-street.

BARON—Bessie Baron, 3412 W. 12th-place, July 9, wife of Oscar, mother of Sylvia, Sara, Fannie Levine, Eli, and Dr. Ben. Funeral Friday, 4 p. m., at chapel, 3600 W. Roosevelt-road.

BASSOVITZ—Naomi Bassovitz, beloved wife of Isadore, dear mother of Sarah Simon, Rose Cooper and Edward Bassovitz, eight grandchildren and one great-grandchild. Funeral Friday, 1 p. m., at chapel, 3125 W Roosevelt-road. Interment Temple Judea.

BAXTER—Mary Louise Baxter, mother of H. C. Baxter of Seattle, and E. J. Baxter of Minneapolis, sister of Mrs. A. Ott of Chicago. Services by Francis E. Willard chapter, No. 433, O. E. S., Saturday, 11 a. m., at the Cathedral chapel, 79th and Emerald. Interment Oak Ridge.

BOLTON—John Bolton, beloved husband of Marie, nee Fanelli, fond father of Fred and Eileene, son of Nellie and the late Michael, brother of Joseph, William, Robert, Marie, Claire, Margaret Mohar, and the late Frank. At residence, 736 S. Ashland-boulevard. Details later.

BOWES—John Purvis Bowes, son of the late John R. and Elizabeth M. Bowes, brother of Ethel Bowes, Maxwell, and Marion Bowes Scarlet. Services Saturday, 2:30 p. m., at chapel, 25 Callender-avenue, La Grange. Interment Rosehill cemetery.

BOYD—Janet Boyd, beloved wife of William Boyd, mother of William J. Boyd. Funeral services at funeral home, 2700 E. 75th-street, Friday, July 10, at 4 p. m. Interment Mitchell, Ont. Please omit flowers.

BURLESON—Jess Burleson, beloved son of Jess D. and Ada Burleson, brother of Mrs. Mabel Bentley. Funeral Saturday, 2 p. m., at chapel, 2346 W. Madison-street. Interment Forest Home.

CLEARY—Michael J. Cleary, late of 4451 Washington-blvd., beloved husband of Estelle B. [nee Byrne], fond father of Joseph B., son of the late Stephen and Alice Cleary [nee Leahy], brother of Dr. Joseph B., Mrs. Alice Sutherland, Mrs. Margaret Bangs, and the late Stephen. Funeral Saturday, 9 a. m., from chapel, 238 S. Cicero-avenue, to St. Mel church. Interment Calvary.

COHEN—Suzanne Claire Cohen, age 3, beloved daughter of Fay Pitluk Cohen and Lewis Cohen. Services at Jewish Oak Woods, 10:30 a. m. today. Resting at chapel, 936 E. 47th-street.

DEATH NOTICES

COLLINS—James Collins, husband of the late Virginia [nee Linderstrom], beloved father of Mrs. Louise Lytle, Mrs. Blanche Staros, Mrs. Dorothy Burke, Mrs. Esther M. Mulvihill, and James Collins Jr. Member of John B. Sherman lodge, No. 880, A. F. & A. M.; John M. Pearson chapter, No. 261, R. A. M., and Sherman chapter, No. 541, O. E. S. Remains at chapel, 1648 W. 63d street, till Friday noon. Services 2:30 p. m. Friday at Auburn Park Masonic temple, 7832 Union avenue. Interment Beverley.

COLSON—Henry Colson, at his residence, 1941 Summerdale-avenue, husband of the late Ida C. Colson, fond father of August, Mrs. Hulda Wilberg and Anna M., brother of Mrs. Hulda Stark of St. Cloud, Minn. Funeral Saturday, 2 p. m., at Lake View Swedish Baptist church, corner Barry and Clifton, where he will lie in state from 1 p. m. Interment Rosehill. At rest at chapel, 3175 N. Clark-street.

DE MAR—George De Mar, 2053 Grace-street, July 8, 1936. Loving son of Margaret and the late George De Mar Sr., dear brother of John, Maud Paffrath, Laura, and the late Joseph. Funeral Saturday, July 11, at 9 a. m., from chapel, 2114 Irving Park-boulevard, to St. Benedict church. Burial at St. Boniface cemetery.

DICKERSON—James Lee Dickerson, July 9, 1936; beloved husband of the late Cora, fond father of Tessie and Leola. Funeral Saturday, at 2 p. m., at chapel, 4325 Armitage-avenue. Interment Camp Douglas, Wis.

EADIE—Jennie McKendrick Eadie, July 8, late of 6749 West 19th-street, Berwyn, wife of Robert Eadie, mother of William, Joseph, and Mrs. Jean Schulz; member of Lady McDuff lodge, No. 45, D. O. S., and St. Andrew chapter, No. 655, O. E. S. Funeral at funeral home, 4817 W. Chicago-avenue, Saturday, July 11, at 2 p. m. Interment Forest Home.

EKBLAD—Elisa Ekblad, 8623 South Park-avenue, beloved mother of Mrs. Bertha Gustafson, Mrs. Linnea Johnson, Mrs. Ranghild Ramsey, Mrs. Helga Barruet, Enoch, Ernest, Hjalmar, Einar, Folke, and Beda Ekblad. Funeral Saturday, July 11, at 2 p. m., at Elim church, corner 78th-street and Indiana-avenue. Interment at Evergreen. Resting at funeral home, corner 79th and Aberdeen-streets, until noon, Saturday.

FARLEY—Peter J. Farley, beloved husband of Hannah Wruck Farley, fond father of Eugene, brother of Michael, Patrick J., Mrs. Mary McArdle, and Sister Mary Martha. Funeral from chapel, 4138 Madison-street, Saturday at 10:30 a. m., to Resurrection church. Interment Mount Carmel.

FREDRIKSEN—Anton I. Fredriksen, beloved husband of Lina; fond father of Mrs. Anne Locke, Mrs. Alice Bambini, and Fred. Funeral at chapel, 3337 W. North-avenue, Friday, 2 p. m. Interment Mount Olive.

GREENBERG—Jacob Greenberg, beloved husband of the late Sophie, dear father of Mollie Cohon, Abe, Charles, and Louis, and eight grandchildren. Funeral Friday, 2 p. m., at chapel, 3125 W. Roosevelt-road. Interment Jewish Waldheim.

HAUSER—Frank Hauser, late of 2630 Fletcher-street, beloved husband of Louise Hauser. Funeral from chapel, 3100 Irving Park-boulevard, Saturday, at 8:30 a. m., to St. Francis Xavier church. Interment St. Joseph cemetery.

HAY—Elizabeth Hay [nee Ryan], beloved wife of the late George, loving mother of Catherine M., Alice M. and the late George. Funeral Saturday, July 11, at 9:30 a. m., from late residence, 1015 N. Lorel-avenue, to Our Lady Help of Christians church. Interment Calvary.

HOFFMAN—John G. Hoffman, July 9, 1936, beloved husband of Emma E. Hoffman, father of Mrs. J. W. Cassidy, William D., John E., Harry B. Hoffman, and Mrs. Fred Fox. Services at chapel, 63d and Harvard, Saturday, July 11, at 3 p. m., under auspices of Englewood lodge, No. 690, A. F. & A. M. Interment Mount Hope.

HVALE—Hattie A. Hvale, 348 N. Elm street, Hinsdale, Ill., July 9, 1936, beloved wife of Alfred B. Hvale daughter of Carl Sauer, sister of Mrs. Helen D. Hall and Mrs. Augusta Truman. Services at chapel, 63d and Harvard, Saturday, July 11, at 2 p. m. Interment at Cedar Park.

JAROS—Clara Jaros, nee Kuehne, beloved wife of the late Ferdinand W., dear mother of Mrs. Anita Zimmermann, Elmore, Robert, Louise, and Edward. At funeral home, 1732 Wilson-avenue. Services Saturday, at 1:30 p. m. Interment Rosehill.

JOHNSON—Birger Johnson of 7416 Rhodes-avenue; beloved husband of Jennie, nee Laurenson; loving father of Helen, Mrs. Melba Eck. Funeral Saturday, July 11, at 2 p. m., at chapel, 851 E. 75th street. Interment Oak Hill. Member of Grand Crossing lodge, No. 796, A. F. & A. M.; Grand Crossing chapter, No. 219, R. A. M.; Andree lodge, I. O. O. F.; Tegner lodge, Order of Vasa.

JOHNSON—David McKenzie Johnson, infant son of Carl and Violette McKenzie Johnson, brother of Carl Jr. Resting at funeral home, 5708 Madison-street, where services will be held Saturday, July 11, at 2 p. m. Interment Acacia Park cemetery.

JOHNSTON—Robert S. Johnston of 1239 Madison-park, husband of the late Fannie S. Johnston, father of Fannie and Parker. Services Friday, at 3:30 p. m. at chapel, 5203 Lake Park-avenue. Interment at Oak Woods.

KEATING—Richard Keating, July 8, late of 8226 Evans-avenue; husband of Catherine Keating, father of William M., Mrs. Melville J. True, and Richard B. Keating. Funeral from chapel, 7705 Cottage Grove-avenue, Friday, 9 a. m. to St. Francis de Paula church. Interment Holy Sepulchre.

KELLEY—Sarah E. Kelley, nee Powers, beloved wife of County Judge W. C. Kelley of Shelbyville, Ill., mother of George E., Reese D. Powers, and Albertus Powers of New York, grandmother of Chester Powers, Vera Galloway, and Alma Look, great-grandmother of Shirley Ann Galloway and Edward C. Look Jr. Funeral Friday, July 10, at 2 p. m., at chapel, 851 E. 75th-street. Interment Oak Woods.

KOEHLER—Edward F. Koehler, 6115 N. Fairfield-avenue, July 9, 1936, age 75 years, beloved husband of the late Anna, loving father of Edward W., Mrs. E. H. Schmitz, and Herbert G. Funeral Saturday, July 11, at 2 p. m., at chapel, 2114 Irving Park-boulevard. Burial at Memorial Park cemetery.

KOHS—Martin Kohs, beloved husband of the late Augusta [nee Metezki], fond father of Mrs. P. J. Gruenwald, William, Frank, Anthony, Mrs. Fred Brazel, and Mrs. F. C. Jensik, father-in-law of Peter J. Gruenwald, Fred Brazel, Frank Jensik, Mrs. Minnie Kohs, and Nora Kohs. Services Saturday, July 11, at 10 a. m., from funeral home, 2157 Irving Park-boulevard, to St. Benedict church. Interment St. Joseph cemetery. Member St. Benedict Holy Name society.

KRIESER—Ruth M. Krieser, at home of her devoted mother, Mrs. Belle Kennedy Craig, 1448 E. 66th-place, beloved wife of the late Ralph M. Krieser, mother of Ralph M. Jr. At parlors, 7509 Stony Island-avenue. Services Saturday, July 11, at 3 p. m. Interment Mount Hope cemetery.

LAMB—Rebecca Bryson Lamb, beloved wife of Richard O. Lamb, entered into rest July 7, 1936, at Chicago. Survived by her husband, her daughter Joan, and infant son, Carl Sherman Lamb II., her parents, John and Lou Bryson, and family of Amherst, N. S. Funeral services Friday, July 10, 2:30 p. m., at chapel, Warren cemetery, Gurnee, Lake county, Ill. Amherst, N. S., papers please copy.

LAMB—Genevieve Lamb, July 9, 1936, of 750 N. State-street, sister of Owen D., Annie V., and Thomas W. Brady. Funeral Saturday at 8:45 a. m. from chapel, 1820 S. Michigan-avenue, to Holy Name cathedral. Interment St. Joseph's cemetery.

LARIMER—Grace M. Larimer, beloved wife of Frank D. Larimer, mother of Harold, Howard, and Lucille, daughter of Mrs. Ida Matlock. Funeral services Saturday, July 11, 2 p. m., at funeral home, 2700 E. 75th-street. Interment Oak Woods.

MAGNES—Selma Magnes, 1901 Humboldt-boulevard, beloved wife of Jacob, fond mother of Herman, mother-in-law of Fae Magnes, sister of Isador and Herman Obstfeld, Bertha Obstfeld, Rose Topper, Rae Simon, Dora Sugerman, and Mildred Berg, grandmother of Ronald and Jerry Magnes. Funeral Friday, 2 p. m., at chapel, 2018 W. Division-street. Interment Congregation Austrian Galician cemetery, Jewish Waldheim.

MAGNUSON—Carl J. Magnuson of Palatine, Ill., beloved husband of Amanda, loving father of Theodore, Herbert, Elfreda, Elizabeth, Margaret, Arthur, and Helen. Services Saturday, 2 p. m., at funeral home, 4559-61 Milwaukee-avenue. Interment Ridgewood.

MANDLE—Bettie Mandle, beloved wife of the late Louis, fond mother of Carrie Trice, Milton, Sam, Maurice, and Estelle Erbstein. Funeral services Friday, 2:30 p. m., in chapel, 7206 Stony Island-avenue. Interment New Light cemetery.

MANKOWSKI—Pauline Mankowski, nee Sniegowski, of Lemont, Ill., wife of the late Anton, fond mother of Bronislaus, Marion, Alphonse, Joseph, William, and Mrs. Dominica Kujawa, Sophia, and Louise. Funeral Saturday, July 11, from the home, 406 Main-street, at 9:30 a. m., to SS. Cyril and Methodius church, at 10. Interment in the parish cemetery.

MARTIN—Bertha Martin, July 9, beloved wife of the late August, fond mother of Frank C., Gus, Leslie H., and Walter. Services Saturday from funeral home, 2917 S. Michigan-avenue, 9:30 o'clock, to St. James church at 10 o'clock.

MARTIN—Millie C. Martin, June 9, widow of the late Henry W. Martin, mother of Lue [Mrs. H. S. Norton, Gary, Ind.], Nella [Mrs. J. T. Pickerill, Chicago], Carrie [Mrs. R. W. Herring, Riverside, Ill.]. Services Toon funeral home, Downers Grove, Saturday, 2:45 p. m.

DEATH NOTICES

McKENDRY—Arthur J. McKendry, July 7, at Phoenix, Ariz.; beloved husband of Naomi, son of Daniel J. McKendry, brother of Daniel S. and John McKendry, and Irene Murray. Remains will arrive in Chicago Saturday morning. Funeral services Saturday, 3 p. m., at chapel, 5532 S. Halsted-street. Interment Mount Hope cemetery.

MEANY—Margaret Meany, beloved wife of the late John J., mother of James C., Mrs. Margaret McGovern, Harry F., Dr. Daniel E., Ann M., and Mrs. Casia Firallo. Funeral at residence, 2963 Lyman-street. Notice later.

MILLER—Margaret E. Miller [nee Tinder], late residence, 6713 Oliphant-avenue; beloved wife of James A. Miller, loving mother of Mrs. Evelyn Spencer Crumley, aunt of Mrs. Florence Martin. Funeral services Saturday, July 11, 2:30 p. m., at chapel, 6754 Northwest-highway, to Acacia Park cemetery. Member of R. N. A., Ravenswood camp No. 3053.

MORSE—Marie Morse of 203 N. Center-street, Naperville; formerly of 5150 S. Sawyer-avenue; beloved wife of the late Erle, fond mother of Mrs. Eleanore Brown and Arwood. Funeral Saturday, July 11, 3 p. m., at chapel, 63d and Troy. Interment Fairmount.

NELSON—Anna J. Nelson, July 9, dear mother of Mrs. Ethel Bannon, Melvin and Ellen. Funeral Saturday, July 11, at 2:30 p. m., at chapel, 3415 N. Clark street. Interment Graceland.

NEUHAUS—Edward A. Neuhaus, July 8, beloved husband of Hattie Smith Neuhaus, fond father of Joseph, brother of George Neuhaus and Mrs. John C. Schildt of Louisville, Ky. Funeral Saturday, at 9:15 a. m., from parlors at 1212 E. 55th-street, to St. Thomas the Apostle church. Interment Holy Sepulchre cemetery.

O'CONNELL—Josephine B. Ryan O'Connell, July 9, wife of the late James W., mother of Irene M., Emmett R., and the late Estelle M.; sister of Mrs. Deborah McMahon. Funeral Monday, 9:30 a. m., from residence, 7327 Paxton-avenue, to St. Philip Neri church. Interment Mount Olivet. South Shore 8822.

OLSON—Charles O. Olson, beloved husband of the late Mary Olson, fond father of Oscar, Edna, Anna, Martin, and Ellen Olson. At rest in the home, 614 N. Humphrey-avenue, Oak Park. Body will lie in state Saturday afternoon from 1 until 3 o'clock, time of services at Gethsemane Lutheran church, Lamon and Oakdale-avenues. Interment Mount Olive.

PARKINSON—Rev. Herbert H. Parkinson, July 8, Wooster, O., beloved husband of Myrtle [nee Yale], of La Grange, father of Patty Lou. Funeral services Saturday morning, 10:30, at chapel, 520 W. Burlington-street, La Grange. Interment Bronswood cemetery.

PFUND—Fred F. Pfund, beloved son of the late Anna, dear brother of Charles, brother-in-law of Clara. Funeral Saturday, 3:30 p. m., at funeral home, 1458 Belmont-avenue. Interment Montrose.

RAMQUIST—Victor Ramquist, 3204 W. 45th-street, July 9, 1936, beloved husband of Hilda Ramquist, father of Mrs. Oscar Johnson, Mabel and William Ramquist, brother of Gust. Services at chapel, 63d and Harvard, Saturday, July 11, at 1 p. m. Interment Forest Home.

RODEN—Hildur Roden of 2035 N. Halsted-street, after long illness, beloved wife of John E. Roden, dear mother of the late Gladys Roden Moss, fond grandmother of Allen and Russell Moss. Funeral Saturday, July 11, at 2 p. m., at funeral home, 525 Center-street. Interment Rosehill.

ROONEY—William E. Rooney, beloved husband of the late Delia McCaffrey Rooney, loving son of Margaret, father of William A., Dr. Eugene J., Stella, Margaret, John, Gerald, and the late Edward, brother of Daniel, Owen, and the late Mary, John, and Annie. Funeral Saturday, July 11, at 10:30 a. m., from his late residence, 2305 Arthur-avenue, to St. Henry church. Interment Mount Carmel. Member of Retired Firemen's association, C. F. D.

SCULLY—Julia Scully, sister of Charles F. of Joliet and John of Chicago. Funeral at Joliet, Saturday, 9:15, from chapel, 311 Joliet-street, to St. Mary church, 9:30. Please omit flowers.

SCHULTZ—Emma Schultz [nee Krenz] beloved wife of Herman Schultz, dear mother of Walter, Hattie, Mrs. Gertrude Segler, Clarence and Raymond, sister of Mrs. Stephens, Mrs. Seidel and Mrs. Strassner, grandmother of four grandchildren. At late residence, 3539 W. 62d-place, where services will be held Saturday, July 11, at 2 p. m. Interment Fairmount.

SEYMOUR—Annie E. Seymour, widow of Horatio W. Seymour, July 9, in her 86th year at the home of her daughter, Mrs. Curtis Grove, 1 West 72d street, New York City. Funeral service and interment at Cuba, N. Y., Saturday afternoon.

START—George L. Start, July 9, 1936, of Hyde Park hotel, brother of J. Howard Start. Remains at chapel, 1820 S. Michigan-avenue. Services in Oak Woods cemetery chapel at 12 o'clock noon Saturday.

SWEENEY—William F. Sweeney of 4319 N. Drake-avenue, beloved husband of Winifred, fond father of Mrs. Mary Beck, William A., Joseph B., Thomas L., Lauara G., Mrs. Irene Everson, Mrs. Winifred Endebrock and Leonard. Remains at funeral home, 3918 Irving Park boulevard. Service Saturday, July 11, at 10 a. m., at Our Lady of Mercy church, Sunnyside and Troy. Interment Mount Carmel cemetery. Pittsburgh, Pa., papers please copy.

TATE—Dorothy E. Tate, nee Munter, beloved wife of James W. Tate, fond sister of Carl, Harold, Jack, and Norma Munter, passed away July 9. Funeral Saturday, at 2:30 p. m., from Munter residence, 12615 Ann-street, Blue Island, Ill., to Evangelical Community church, 120th and Gregory. Interment Oak Hill.

TRENARY—Harry Trenary, July 8, 1936, dearly beloved husband of Mabel, fond father of Darlene, and the late Dorothy, brother of Lulu Trenary. Funeral Saturday, July 11, at 2:30 p. m., at late residence, 2442 Morse-avenue. Interment Acacia Park. Member of Albany Park chapter, No. 769, O. E. S.; Candida lodge, No. 927, A. F. & A. M.; shrine, and consistory. Kankakee [Ill.], St. Louis [Mo.] and Ottawa [Ill.] papers please copy.

VONDRAK—Kristina Vondrak [nee Kuta], late of 4105 W. 25th-place; beloved wife of Frank, loving mother of Frank Jr., William, Leo, Pauline Schermeister, John, George, Rose Hauser, James and Henry. Funeral Saturday, July 11, at 10 a. m., at chapel, 2544 S. Pulaski road. Interment Bohemian National cemetery.

VON WYSOW—Felix Von Wysow, July 7, dearly beloved husband of Hedwig, nee Lange, father of Willibald. Remains at mortuary, 1356 Wellington-avenue, until Friday morning. Will lie in state in St. Paul church, Orchard-street and Kemper-place after 11 o'clock. Funeral services in the church Friday afternoon at 2 o'clock. Interment Graceland cemetery.

WADE—Mark Wade, beloved husband of Nellie, father of Mark Jr., and Sidney Wade. Resting at funeral home, 2700 E. 75th-street, until 3 p. m., Saturday. Funeral services at St. Margaret church, 73d and Coles-avenue, at 3:30 p. m., Saturday, July 11. Interment Oak Woods. For information phone Saginaw 3737.

WALSH—Etta Witthoefft Walsh, beloved wife of Patrick S., daughter of the late Christian and Anna Witthoefft, sister of Caroline and the late Charles, Emmy, Clara and Eva. Funeral Saturday at 9:30 a. m. from funeral home, 6222 Broadway, to St. Henry church. Interment Calvary.

WEBB—Marion A. Webb of 7424 Franklin-street, Forest Park, wife of Thomas Webb, mother of John, Robert, and Virginia. Resting at funeral home, 203 S. Marion-street, Oak Park, until noon Saturday. Funeral Saturday at 2 p. m., at Grace church chapel, Oak Park. Interment Woodlawn.

WEHRLEY—Emma Wehrley, beloved wife of the late Henry Wehrley, fond aunt of Mrs. John Wittmer, George Neumann, and the late Mrs. Arthur Zutz. Funeral at chapel, 71st-street and South Park-avenue, Saturday, July 11, at 3:30 p. m. Interment Oak Woods.

WICKSTROM—Mrs. Reka Wickstrom, July 9, 1936, age 69 years; widow of Charles J., dear mother of Walter E., David H., and Arvid Wickstrom, fond sister of Emelia Johnson and Ferdinand Johnson. Member of Majestic chapter, No. 687, O. E. S. Services Saturday, 2 p. m., at funeral chapel, 4338-40 Fullerton-avenue. Interment Acacia Park cemetery.

WIENER—Sara Wiener, beloved wife of Joseph D., fond mother of Leah, Josephine, and Lawrence P. of New York City. Funeral services strictly private at convenience of the family. Omit flowers.

WIKARYASZ—Salomea Wikaryasz, July 9, 1936; beloved mother of Max and Mrs. Harriett Dee, grandmother of Florian Wikaryasz. Funeral Saturday, 9:45 a. m., from late residence, 4900 W. 29th-place, Cicero, to St. Mary church, 30th street and 48th court. Interment St. Adalbert cemetery.

WILKIESON—James Wilkieson, beloved husband of Helen, nee Waddell, dear father of Maurice, J. A. At funeral home, 1732 Wilson-avenue. Services Saturday, 3:30 p. m. Interment Rosehill.

WILLIAMS—Sister Mary Clotilde, B. V. M., daughter of the late Richard and Isabella Williams, loving sister of Ellen Williams and Anne Williams Fisher. Funeral Saturday morning, Mount Carmel, Dubuque, Ia.

YUEILL—David R. Yueill of 2244 N. Kilpatrick-avenue, beloved husband of Mary, nee Nounzie, fond father of Albert and Francis, son of the late William H. and Jane Yueill, beloved brother of William Alston Yueill. Funeral from funeral home, 2500 N. Cicero-avenue, Saturday, July 11, at 10 a. m., to St. Genevieve church. Interment Calvary. Member of Pinzon lodge No. 1, Columbian circle. Berkshire 8070.

Mrs. Bevans Is An Authority
On the Training of Children

Chicago Daily Tribune
THE WORLD'S GREATEST NEWSPAPER
FRIDAY, JULY 10, 1936.

Clotilde Patterns Are Designed
by Experts for Tribune Readers

Mr. Chalmers to Be 84 Today; Party in East

Holds Celebration with Frank Hibbard.

BY JUDITH CASS.

EIGHTY-FOUR years ago in Chicago William James Chalmers was born, and on the day that young Mr. Chalmers became of legal age Frank Hibbard was born here. It probably was not for quite a number of years that these two well known Chicago residents discovered that their birthdays were on the same day, but since they did make the discovery they have been celebrating the day together each year at Watch Hill, R. I., where the Chalmerses and the Hibbards have summer homes.

Today, because of the delicate health of Mr. Chalmers and of his wife, the celebration will be a small informal luncheon at Dronley house, the Chalmers residence.

Last year the joint birthday party was given at Cove End, the Hibbard home. The Hibbards have their daughter, Mrs. John E. Holland [Lydia Hibbard] of Greenwich, Conn., visiting them now.

The Wilder Browns of New York, who have many Chicago friends, are visiting in Watch Hill now, too, as the guests of the Oren E. Tafts, who are spending the summer at their seashore home, Cedar Brae. The Tafts entertained at dinner for the Browns last night.

Miss Mary Lyon to Be Debutante.

Another Winnetka girl, Miss Mary Lyon, will be among the debutantes of the coming season. Her parents, Mr. and Mrs. William Howard Lyon, are planning to present her at a tea-dance on Wednesday afternoon, Sept. 9, at their home in Indian Hill road.

Miss Lyon went to Dobbs Ferry and has just completed her freshman year at Smith. Like most of her friends, she does not intend to let her debut interfere with her studies, and she will go back to college a few days after coming out. At Smith there is just a day's vacation at Thanksgiving, so Miss Lyon will wait until Christmas time to take further part in the debutante festivities. Her parents are planning to take an apartment at the Drake over the holidays.

Miss Lyon is visiting the Roswell Masons now at their camp in Wisconsin. Miss Julia Mason, who also is studying at Smith, is to be presented with Miss Hester Reilly at a tea on Sept. 18. Later in the summer Miss Lyon will go to Cape Cod for a visit, and the rest of the family probably will go to the cape, too. The Lyons' younger daughter, Kathryn, is at Desbarats visiting the Frank W. Blatchfords and their young granddaughter, Joyce Berry.

Prentice Porters Will Entertain.

The Prentice Porters, who call their Lake Forest place Phantom Fox farm, are giving a large luncheon tomorrow at their home, and then taking their guests to the races at Arlington.

The William B. Simpsons, who live at Locust Valley, N. Y., and her sister, Miss Esmée de Menocal of Boston, are arriving today to spend the week-end with Mr. Simpson's parents, Mr. and Mrs. James Simpson, in Glencoe. Tomorrow night Mr. and Mrs. Simpson will give a dinner for their young guests and Sunday the John McLaren Simpsons will entertain at luncheon for their brother and his wife and her sister.

The wedding of Miss Beatrice de Menocal and the youngest son of the James Simpsons took place just a year ago Wednesday in Boston.

Attend Milwaukee Hunt Club Show.

The Milwaukee Hunt club's horse show will attract a number of Lake Forest equestrians and their mounts to the country club near River Hills today and tomorrow. Crowded into the two days are a number of parties to which the Chicagoans are being invited, among them a tea this afternoon at Mrs. Walter Lindsay's River Hill home and a luncheon at the William Marshalls' Fox Point estate, a cocktail party at the Armin Schlesingers' home at River Hills, and a hunt ball tomorrow.

The junior William B. McIlvaines went up last evening to stay over the week-end with the Orton Primes and to ride in several events. Mrs. Kimball Salisbury, who won first place for hunt teams with the McIlvaines last autumn at Millburn, has come from Pittsfield to ride in the show, and is returning east immediately after the week-end.

The John Andrews Kings and Austin Niblack are driving up this morning just for the day to see their respective daughters, Blissy and Helen, ride in the junior events. Miss Gwendolyn Bowen and Miss Louise Brydon are staying at the country club in order to ride both today and

[Continued on page 23, column 3.]

July Clearance
150 DRESSES FORMERLY TO $25. JUST ONE ITEM OF OUR SWEEPING JULY CLEARANCE SALE
$9
H. M. Paradise
N. STATE ST. 11TH FL. STEVENS BLDG.

Dorothy Davis Is Bride

[Toloff Photo.]

Mrs. Roderick William McKinnon Jr., the former Dorothy Davis, was married on July 2 at the home of her father, Dr. Carl B. Davis, 1211 Hinman avenue, Evanston. The wedding gown of ivory satin, trimmed with lace, was worn by the bride's mother and grandmother. Dr. George L. Robinson of the Presbyterian seminary in Chicago performed the ceremony. Mr. McKinnon, who is the son of the Roderick W. McKinnons of 228 Greenwood boulevard, Evanston, has taken his bride to Europe for their wedding trip. They will be at home at Cambridge, Mass., after Sept. 15.

Front Views and Profiles

By June Provines

CURRENT threat, as exemplified when a young woman on the boulevard was overheard to say to her male companion: "Be careful what you say to me, darling. I keep a diary."

Threat—Purple Martins—Suggestion.

* *

A FAMILY of purple martins, happily keeping house on the outer edge of the sunken garden of the Lake Shore Drive hotel and pushing their young out of the nest to encourage their independence, adds an additional nature note to that luncheon and dinner spot. A scientist from the Field museum went over to take a look at them the other day. He was Dr. **Rudyard Boulton**, assistant curator of the division of birds. Dr. Boulton recently has sent out a questionnaire to 2,000 persons [the question has reached 30,000 persons] in an effort to establish the purple martin census of the vicinity. The larger figure is that of Scout headquarters, where it was estimated that through Scoutmasters the survey was thus enlarged.

* *

THERE are a number of reasons for the purple martin census. It now makes its home entirely in manmade houses and may thus be more easily checked; its keenest competitors are the sparrow and the starling, and it is imperative to know the purple martin population if an estimate is to be made on the progress of the recently imported starlings, Dr. Boulton said. Also, purple martins are easily identified. The whole trend of methods used in conservation of wild life is to get accurate figures on populations in order that judgments may be made as to whether various environments are adequate for the needs of particular species, Dr. Boulton explained.

* *

THE Lake Shore Drive purple martins have been guests there annually for the last six years. Each year the scout of the colony has arrived early to see if the habitation was in readiness. Four baby birds were in the bushes on the ground beneath the martin house the other day, and the scout, bright eyed and vigilant, watched them from the platform of the house. A hotel attaché, having found the babies in the same spot the preceding day, had put them back with the help of a ladder. The fledglings were promptly pushed out again, so obviously it is part of the parental program.

* *

AND speaking of the Lake Shore Drive, a visitor to **Frieda Foltz's** "I Know What I Like" art show there the other day inquired if she wouldn't have an "I Don't Like What I Paint" show.

Bernard Mullaney and Wife Adopt Her Granddaughter

Bernard J. Mullaney, vice president of the Peoples Gas, Light & Coke company, and his wife, Georgia, have legally adopted Mrs. Mullaney's granddaughter, Elsa Elizabeth Pratt, 13 years old, it was learned yesterday. The Mullaneys, who live at 50 East Banks street, obtained adoption papers from County Judge Edmund K. Jarecki on Tuesday. The child's divorced parents, who gave their consent to the adoption, are Jack Cooley Pratt of Barcelona, Spain, and Mrs. Elsa Elizabeth Watson of Gonvieux, France, daughter of Mrs. Mullaney.

* *

Ginger Rogers Fined $15 for Driving at 65 M. P. H.

Los Angeles, Cal., July 9.—(AP)— Ginger Rogers' speeding excuse, presented today by an attorney, was that she was in a hurry to reach her studio. But a motorcycle policeman said she was driving 65 miles an hour. Judge Joseph Call fined the movie actress $15.

CHAS. A. STEVENS & CO.
STATE STREET CHICAGO
JUST RECEIVED! MORE
LINEN GHILLIES
With Crepe Rubber Soles! Lots of Narrow Widths!
2.45
WHITE—BROWN NAVY!

We simply had to reorder these successful ghillies for our clamoring customers. They're so inexpensive you'll want at least a couple of pairs of them. Comfortable and swank!
SLIPPER BALCONY........WABASH

Lange Cheered by Audience at Ravinia Park

Brahms Symphony Is Approved with Emphasis.

BY EDWARD BARRY.

The warm, haunted hush of the Ravinia twilight, without even an errant wisp of wind to rustle the trees or swing the Japanese lanterns, was gently broken a few moments after 8:30 o'clock last night by the grave music of the "Magic Flute" overture. Less than an hour later it was shattered to bits. Mad applause recalled Hans Lange again and again to the stage of the little pavilion to bow acknowledgments to an audience that approved mightily of a performance of the Brahms First Symphony that the unassuming and likable conductor and a coatless, summery looking Chicago Symphony orchestra had just concluded.

The decision to bring Mr. Lange here for the Ravinia festival proved to be a wise one. This amiable young director has an appealing personality, takes a fervent and contagious delight in the music with which he deals, and succeeds in combining in one person two such frequently disparate qualities as profound poetry of style and relentless rhythmic drive.

He proved his possession of the former by an interpretation of the symphony's second movement which extracted from these ten minutes of magical music the very essence of lyric song.

The bittersweet Brahms conveying wordlessly in a few hundred finely wrought measures an image of the world toward which two generations of poets had been groping, found in Lange a man who is poet enough to understand all of the implication and showman enough to know that the shrill cry of violins can uncover more deeps in the human spirit than almost anything else known to science or art.

In the Homeric fourth movement, the conductor was careful to keep the composer's lordly imaginings within a strict rhythmic frame. It must be a terrific temptation in those towering chorales to forget the time scheme and lose one's sense of design in the magnificence of the moment actually at hand. Such things have been done, but never without sacrificing the sanity and justice of line which are qualities of this symphony as impressive in their way as its prodigious flow of melodic idea.

All of this is not meant to imply that the ability of a man of Lange's attainments can be reduced to a simple formula. If it *must* be reduced to a formula, then his unerring recognition of the opportunities the music offers for effectiveness and the moderation that prevents his using such opportunities to distort the composer's intentions will do as well as any.

In the second half of last night's program the orchestra performed the Saint-Saëns' "Dance Macabre" [with John Weicher taking the violin lead], Glazounow's hectic "Stenka Razine," and the Chabrier rhapsody "Espana." The conductor proved himself a thorough internationalist by putting a generous measure of Iberian fire into the last work.

Mr. Lange remains at Ravinia for three more concerts, tonight, tomorrow night, and Sunday afternoon. The week-end of music constitutes a miniature Brahms festival, for all of the symphonies appear in rotation on the four programs of Lange's engagement.

COMFORT RULE FOR DRESS

BY BETTY BROWNING.

The Ravinia festival passed the test of its first hot night with flying colors. The orchestra, keeping cool in shirt sleeves, uniformly white, was almost military in the neatness of its appearance.

The audience had the same regard for comfort. Dinner jackets, business suits and seersuckers, sports dresses and evening gowns appeared in company, and half the women were armed with fans. Be it said in justice to the musicians and their hearers, however, that the fan waving dwindled off in direct proportion as Conductor Lange's direction of the Brahms symphony neared its climax.

And there were no mosquitoes. Not even out on the lawn where a number of listeners reposed under the stars.

The Laird Bells arrived just in time for the overture. They were accompanied by Mrs. William G. Hibbard, Mr. and Mrs. Kellogg Fairbank, and Dr. Ralph C. Hamill. In another party were the Richard Bentleys, the M. Scott Bromwells, and Dr. and Mrs. Paul B. Magnuson.

Mr. and Mrs. Willoughby G. Walling occupied a box with their son and daughter-in-law, the English Wallings, and Cheves Walling. The Kent S. Clows brought their daughter, Miss Elise Clow, and Mrs. Andrew MacLeish was with her son, Norman MacLeish.

In another family party were Mr. and Mrs. Francis A. Lackner and their daughter and son-in-law, the M. Dutton Morehouses. Prince and Princess Nicholas Galitzine had as their guest George Boyd of Philadelphia. Mrs. Cuthbert C. Adams was with her daughter, Mrs. William T. Lusk, who is returning to her home in New York today with her young son after a brief visit.

Among the young people in the audience were Miss Muriel Picher and Oliver M. Knode Jr., Miss Jean Armstrong and Malcolm Millard, and Miss Margaret Wentworth, who is here from California visiting the Millards.

Others in the audience were the senior William E. Clows, Mr. and Mrs. George Voevodsky, and Mrs. William Sherman Hay.

* *

Postal Employes.

Postal Telegraph employés will hold their annual dance Saturday evening at the Birchwood Country club, 1217 Chase avenue. Mrs. Ada Wester of 1304 North Shore avenue is general chairman and Mrs. Helen Sewell, publicity chairman. A buffet supper will be served.

CHAS. A. STEVENS & CO.
STATE STREET CHICAGO

5.95
OUR FAMOUS TURBAN
IN A NEW FABRIC WITH OR WITHOUT A CROWN!
You've been asking for them in chalk white, also in black, brown or navy. Here they are! $5.95
MILLINERY ..... FIFTH FLOOR

Making Sheen of Satin Effective

[TRIBUNE Studio Photo.]

From a Chicago shop: Cire black satin is shirred and pulled into a sunburst pattern that highlights the gleaming black sheen of this high fashion fabric. The short sleeves are also puffed and shirred. The skirt is pencil slim and straight. Ball buttons of rhinestones hold the front shirrings in place and provide the only trim and contrast. The small, soft felt off-the-face hat is black and trimmed with a sharply folded white bow. The entire ensemble is from the same shop.

At Grant Park

8 o'clock tonight.
Cavallo's Symphonic Band.

1. "Symphonic March"..........Lozzi
2. Overture from "Tannhäuser" .... Wagner
3. [a] "Waltz Movement" from the "Faust" ballet.......Gounod
   [b] Bolero ....Ravel
4. Duet for flute and French horn: "Serenade"..........Titl
   Messrs. Cavone and Dufrasne.
5. Grand Selection from "Mephistopheles" ....Boita
6. Grand Fantasy: "Albion" .... Baetens
7. The Cavallo Modern choir:
   [a] "Star Dust" ....Carmichael
   [b] "Lady of Spain"..........Evans
   Arranged and conducted by P. A. Cavallo Jr.
8. "Italian Caprice".....Tschaikowsky
9. [a] "Tune from County Derry" .... Grainger
   [b] "Bandinage" ....Herbert
10. Potpourri from "Cavalleria Rusticana" ....Mascagni

At Ravinia Park

8:30 o'clock tonight.
Chicago Symphony Orchestra.
Hans Lange, conductor.

Overture, "Prometheus"......Beethoven
Symphony No. 2, D Major.......Brahms
L'Apprenti Sorcier..........Dukas
Ballet music from "Rosamunde" .... Schubert
Dances from "Prince Igor".....Borodin

THIS STORE WILL CLOSE AT 1 O'CLOCK ON SATURDAY AFTERNOONS DURING JULY AND AUGUST
MARSHALL FIELD & CO.

Tan to a "T" with
Elizabeth Arden's
SUN-PRUF CREAM
$1
You can regulate your coat of tan by the amount you use. You can prevent a painful sunburn. You can apply makeup over it. It's cooling, refreshing . . . and greaseless.
First Floor North, State
Also Evanston and Oak Park

Black Hosiery Setting Record for Sheerness

Thin Beauties Effective With White.

BY RHEA SEEGER.

If you're a black and white enthusiast, if your pet daytime outfit is of black linen with spanking white accessories, if you like to try something different, we recommend the newest black sheer hosiery. Black stockings that are the thinnest, sheerest beauties you can buy—so thin they are but a shadow over the ankles. When you wear them with snowy white pumps or equally white sandals, the effect is startling to you and to the rest of the world.

With all-black clothes they are perfect finds, because they match your dress and dramatize your white accents of gloves, hat, bag, and shoes. They are even more daring with all-white suits and with smart one piece snowy white crêpe dresses. The dress, bag, gloves, and slippers white, then the stockings of sheer black chiffon, and topping all a wide brimmed black hat, without a bit of white or color anywhere.

For enterprising shoppers who gloat over colors, try the raspberry red shade, the imperial purple, or the tawny gold chiffon hosiery. These thin, colored affairs can be matched exactly to satin dancing sandals.

Colored sandals and stockings are worn with all the lovely flowered chiffon dancing dresses with the colors selected as a bit of contrast to repeat one of the colors in the floral patterns. Small flat satin evening bags also can be found to match these colored footnotes. It's a new way of wearing color for evening.

Fashion photograph . . . gleaming black cire satin in a revealing silhouette is smart for midsummer daytime wear. High neckline, puffed and shirred short sleeves, a puffed and shirred front fullness to the blouse top, and a skin fitting slim straight skirt mark this dress as new. The small black felt hat is trimmed with a rakish bow of cool white. Tiny glittering rhinestone ball buttons hold the puffed shirrings in place in the front of the dress. Both hat and frock are available in a Chicago shop.

[For information on any article described in this column call Rhea Seeger, Superior 0100.]

* *

Baptist Youth Told Religious Tolerance Is Gaining in U. S.

Religious and racial tolerance and good will are gaining ground in America despite occasional organizaions like the Black Legion, according to Dr. James M. Yard, executive secretary of the Chicago branch of the National Conference of Jews and Christians. Dr. Yard spoke yesterday before the 45th annual convention of the Baptist Young People's union, in session at the Stevens hotel.

More than 3,000 Baptist young people of the country have registered for the convention, some of whom reported they had hitch-hiked to Chicago from distant points.

"We, as Americans, like to think that tolerance and freedom are our national virtues. We must preserve them at all costs," said Dr. Yard.

Quality, value, satisfaction . . . plus liberal charge accommodations

Brucewood
RIDING BREECHES & JODHPURS
with the new polo belt
$4.95
A smart, dashing habit for rides, hikes, camping trips—of fine whipcord with genuine suede leather reinforcements and wide polo belt—rich tans, black or browns
Other breeches and jodhpurs $2.95 & $3.95
LEATHER JACKETS
$5.95
Soft, suede leather jackets in rich chestnut brown or chocolate brown—very smart for riding and all outdoor wear—others to $16.50
Riding boots $6.75 and $8.75
7th floor
Maurice L Rothschild
State at Jackson

Gene Raymond Kissed; Letter Tells Him Why

Chicago Girl Does Favor for Her Sister.

BY GEORGE SHAFFER.

[Chicago Tribune Press Service.]

Hollywood, Cal., July 9.—[Special.]—Gene Raymond was leaving the Brown Derby restaurant. A pretty girl ran up to him from the curb, threw her arms around his neck and planted a kiss on his lips. As Gene stood in his tracks, too startled to move, the girl called back "That's for Mary" and disappeared through the crowd of cheering autograph hounds.

The matter remained a puzzle until Raymond got an unsigned letter. It said the writer was the girl who had stolen a kiss, that she was a vacationer from Chicago and that she had promised her sister Mary to deliver a kiss to Raymond for the sister.

Clara Bow still hopes to make a comeback in the right story, but keeps busy turning down proffered rôles in cowboy pictures and as second leads. Clara, who was in for a trip from the Rex Bell farm last week-end, confessed she would "have given anything" to play Claudette Colbert's rôle of "Cigaret" in "Under Two Flags."

Sir Guy Standing's right eye is black and he is wearing court plaster across his nose. It's all from an infection when a spider bit him while fishing at Malibu lake.

Madeleine Carroll, English star, and Marlene Dietrich, German ditto, have taken passage from New York next week on the French liner Normandie for two months in Europe. Both are due back in September for American films.

A long distance call from New Orleans caused the Warner studio phone girl to summon Donald Woods from the set of "Three in Eden."

"Well, thank goodness, you answered," came a childish voice. "I'm Mary McDonald. I've been wanting to say hello to you for ages."

"But isn't this a rather expensive way of doing it?" the actor answered.

"O, that's all right," said Mary. "Mama and papa ain't home."

Bill Frawley found out yesterday that the little tin box into which he had been dropping his charitable pennies, nickels, and dimes for the poor at the Paramount café cashier's desk was a repository for state sales tax pennies.

Arline Judge and Wesley Ruggles have become so chummy again in spite of the technicalities of their estrangement that they will give a big buffet supper for a large number of friends Sunday night.

George O'Brien is to play Daniel Boone. The film will be produced by George Hirliman and titled "Daniel Boone: Pathfinder."

William Wellman has signed a long term contract as director for the David Selznick international pictures and his first assignment is a new sound version of "Adventures of Tom Sawyer." All the kids who played Tom and Huck in the past are too grown up for the rôles again; new boys are being sought.

Baron Antoine Beyens, secretary at the Belgian embassy in Washington, came west to see Marlene Dietrich Allah" before the baron was scheduled to return to Brussels. The last scenes on this exotic drama were completed yesterday.

R. K. O.-Radio studio has contracted with Joseph N. Ermolieff, continental producer of "Michael Strogoff" in French and German, to acquire American production rights. Backgrounds sequence of Ermolieff's foreign picture such as Bulgarian army shots and action scenes from the steppes are included. According to Producer Pandro S. Berman, much of the European film will be lifted for the Hollywood version although an all-Hollywood cast will make the adventure story here.

Four of the girls who worked with him in "The Great Ziegfeld" have been placed in the cast of his new picture, "Piccadilly Jim," by Director Robert Z. Leonard. They are Monica Bannister, Diane Cooke, Julie Mooney, and Clarice Sherry.

Jean Hersholt called up Callander, Ont., to wish his friend, Dr. Allan Dafoe of Dionne fame, a happy birthday.

Sally's Young Guests Enjoy Full Day of Big League Baseball

BY SALLY JOY BROWN.

[Chicago Tribune Press Service.]

One hundred small baseball fans had the time of their lives yesterday afternoon. We were the guests of Mr. Wrigley at the Cubs-Brooklyn double-header and had baseball galore. Two good games and a close view of a number of baseball heroes, box seats which were in the shade most of the afternoon—and to combat the heat ice cream and pop and other refreshments.

The afternoon started off beautifully when "Gabby" Hartnett came over to say "Hello," and there's no question about the fact that he's the most popular Cub as far as children are concerned. Other players gave autographs to their numerous small fans, and Augie Galan made a fast friend of little Jack McNamara by letting him have a discarded ball.

None of the children missed a trick through the whole first game, which went thirteen innings and ended in a victory for the Cubs, 4 to 3. One might think that a game of that length would be plenty of baseball on a hot afternoon, but every boy and girl in the party waited eagerly for the second game, which their heroes also won, 5 to 4.

DORIS BLAKE ANSWERS

BY DORIS BLAKE.

Afraid of Growing Tired.

"Dear Miss Blake: My friend said he didn't wish to keep steady company with me any more. He claims we'll grow tired of each other.

"WIMPY."

Don't sit at home "mooning" over the situation. Go out with other boys.

Goes Out with Others.

"Dear Miss Blake: What do you think of a boy who says he cares for me, but goes out with other girls and gets mad if I go out with other boys?

E. L."

I think he's very unreasonable.

New Camera Device Makes It Possible to Film Blue Eyes

Hollywood, Cal., July 9.—(AP)—Those two natural enemies in the world of movie-making, blue eyes and the camera, have become reconciled after nearly 30 years, film engineers claimed today.

Left to themselves, blue eyes don't screen well. They come out in film a dishwater gray. And that fact has been a constant source of trouble.

But a peace maker has appeared, technicians were told today at a demonstration in M.-G.-M. laboratories. It is a tiny electric motor that whirls colored ray-filters past the lens while the camera is trained on a blue-eyed player. It was perfected by Karl Freund, European camera expert.

This natural antipathy of the camera for light-colored eyes has kept scores of people off the screen.

Then special film came into use in time to smooth the way for Greta Garbo and Marlene Dietrich.

"Railroad Block" Resembles Other Quilt Patterns

Patterns of this design are 5 cents, stamps or coin. Address Nancy Cabot, Chicago Tribune, or call at one of the Tribune Public Service offices: 1 South Dearborn street or Tribune Tower.

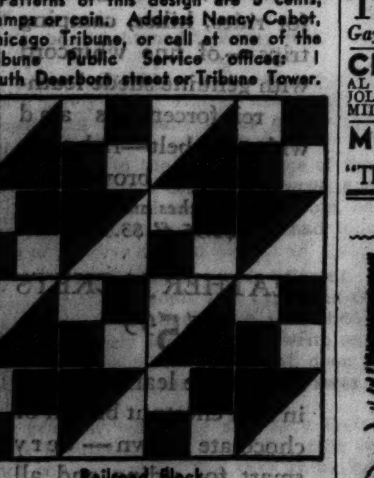

Railroad Block.

BY NANCY CABOT.

It takes an experienced quilt maker to differentiate between many patterns of striking similarity. "Railroad Block" might easily be mistaken for "Jacob's Ladder" or "Stepping Stones," and all three have historical backgrounds and all are four patch patterns. The size of the small square and large triangle used to make "Railroad Block" is one of the quickest way to identify the pattern at first glance.

MOTION PICTURES DOWNTOWN

RKO PALACE — THE CAREFULLY COOLED — RANDOLPH NEAR LA SALLE
ON THE STAGE THE GREAT AMERICAN TOURIST PHIL BAKER AND HIS ALL STAR RADIO REVUE featuring HARRY "BOTTLE" McNAUGHTON and BEETLE!! AGNES MOOREHEAD and WARD WILSON
IRENE VERMILLION AND GIRLS — HELEN REYNOLDS AND HER BEAUTIFUL CHAMPION GIRL SKATERS — Ted Adair & Ruth Long — EXTRA! CONNIE BOSWELL AMERICA'S SWING SONGSTRESS STAR OF COCA COLA HOUR
OPENS 10:45 Price Changes at 2 and 6:30
TODAY! SCREEN THE GLAMOROUS Charmer of Europe and now the sensation of America! The Dancing Divinity JESSIE MATTHEWS in IT'S LOVE AGAIN (6 months in the making—Cost a million dollars and worth it!) with ROBERT YOUNG. P.S. She's the World's MOST PERFECTLY FORMED GIRL. You won't be able to "resist her irrepressible, sweet caressable charms"... G-B production

Doors Open 10:30 — Come Early! Avoid the NITE Crowds! Last Day—Smash Screen Thrills "DRACULA'S DAUGHTER" and BIG STAGE SHOW — STATE LAKE — Tomorrow—On the Stage ARMIDA IN PERSON and Red-Hotcha Revue VERNE BUCK IS BACK! — Tomorrow · First Showing "COLLUSION" with EDWARD ARNOLD Divorce Racket Expose!

WOODS 15c to 6:30 LaSalle — ALWAYS COOL — Freddie Bartholomew "LITTLE LORD FAUNTLEROY" — ALWAYS COOL Melvyn Douglas "AND SO THEY WERE MARRIED"

IT'S COOL AT THE PRINCESS — So. Clark at Jackson Noon to Midnite 25c to 2 P. M. STARTS TODAY ONE WEEK ONLY SOVIET COMEDY HIT 'Moscow Laughs' A Joyous Commentary on Soviet Life (Complete Eng. Dialog Titles)

World PLAYHOUSE 410 S. Mich. Ave. Cont. Noon Until Midnight—35c to 6:30 The ROYAL WALTZ Gay Viennese Operetta—English Titles

CLARK Clark and Madison—70° Cooled 15c, 7:45 A. M. to 6:30 P. M. AL JOLSON "THE SINGING KID" MIDNIGHT SHOW — Last Feature 12:30

MONROE Monroe & Dearborn—70° Cooled Daily 15c 8:15 A. M. to 6:30 P. M. — ROBERT TAYLOR — "THERE'S ALWAYS TOMORROW"

SONOTONE 66 E. VAN BUREN 25c to 2 P. M.—35c to 6:30 MAGDA SCHNEIDER "KISS ME GOODBYE" and SCHMELING-LOUIS FIGHT PICTURES

ORPHEUM State Street at Monroe Doors Open at 8:45 A. M. Robert Montgomery—Myrna Loy "PETTICOAT FEVER"

SUBURBAN

NO MAN'S LAND
TEATRO DEL LAGO William Powell — Jean Arthur "THE EX-MRS. BRADFORD" Air-Conditioned—COOL—Matinee Daily LOUIS VS. SCHMELING OFFICIAL FIGHT PICTURES

WILMETTE
WILMETTE Freddie Bartholomew — Dolores Costello Barrymore "Little Lord Fauntleroy" AIR-CONDITIONED—COOL

EVANSTON
VALENCIA Op. 1:30—Mat. Pr. to 6:30 AIR-CONDITIONED—COOL WALLACE BEERY BARBARA STANWYCK JOHN BOLES "A MESSAGE TO GARCIA"
B&K VARSITY Mat. Pr. 1:30-6:30 AIR-CONDITIONED! RONALD COLMAN—CLAUDETTE COLBERT Victor McLaglen—"UNDER TWO FLAGS"

PARK RIDGE
PICKWICK Open 6 P. M.—Free Parking AIR-CONDITIONED Freddie Bartholomew—"Little Lord Fauntleroy" LOUIS VS. SCHMELING BLOW-BY-BLOW FIGHT PICTURES

AUSTIN
AUSTIN WALLACE BEERY BARBARA STANWYCK JOHN BOLES—"A MESSAGE TO GARCIA"
SYMPHONY 4937 W. Chicago Ave. Freddie Bartholomew "LITTLE LORD FAUNTLEROY"
PARK 5960 W. LAKE ST 15c, 6 to 6:30—20c After Edward Arnold, Binnie Barnes — "Sutter's Gold"
IRIS 5743 CHICAGO AVE. WALTER HUSTON as "RHODES, THE EMPIRE BUILDER"

OAK PARK
ALL THESE THEATERS ARE COOLED by Refrigeration
LAKE Lake nr. Marion—COOLED DIONNE QUINTUPLETS Jean Hersholt—"THE COUNTRY DOCTOR"
LAMAR Marion at Lake St. "L"—COOLED WILLIAM POWELL, JEAN ARTHUR—"THE EX-MRS. BRADFORD"
SOUTHERN 828 S. Oak Pk.—Cooled Wallace Beery, John Boles Barbara Stanwyck — "MESSAGE TO GARCIA"

CICERO
TOWN Roosevelt nr. Austin—COOLED Wallace Beery, Barbara Stanwyck John Boles—"A MESSAGE TO GARCIA" COOLED BY REFRIGERATION

FOREST PARK
FOREST MADISON at DES PLAINES Free Parking—Air Conditioned AL JOLSON—SYBIL JASON "THE SINGING KID"

MAYWOOD
LIDO MATINEE DAILY NEWS MARGARET SULLAVAN—HENRY FONDA "THE MOON'S OUR HOME"

LA GRANGE
B&K LA GRANGE AIR-CONDITIONED Doors Open 1:30 Request Return Showing! Will Rogers Myrna Loy 'CONNECTICUT YANKEE'

HINSDALE
HINSDALE 20c Why Pay More? Feature 8:20-10:30—"Preview Murder Mystery" Plus Jack Dempsey's Fight Films Money Refunded to NEW Patrons Not Satisfied

BERWYN
B&K BERWYN RIDGELAND & CERMAK Air-Conditioned—Open 2 Wm. Powell, Jean Arthur, "EX-MRS. BRADFORD"
NEW RITZ 6343 W Roosevelt Rd. Mat. Dly. Drs. Op. 1:30 P.M.—Cool Dionne Quints, Jean Hersholt — "Country Doctor"

NORTHWEST
ALL THESE THEATERS ARE COOLED by Refrigeration
AVON 3327 Fullerton Ave.—COOLED GARY COOPER, JEAN ARTHUR "MR. DEEDS GOES TO TOWN"
IRVING Crawford & Irving—COOLED AL JOLSON, SYBIL JASON EDW. E. HORTON—"THE SINGING KID"
EMBASSY 3940 Fullerton—Cooled; CROWN Division-Ashland—Cooled — DIONNE QUINTUPLETS Jean Hersholt "THE COUNTRY DOCTOR"
TIFFIN 4051 NORTH AVE. WILLIAM POWELL JEAN ARTHUR "EX-MRS. BRADFORD" LOUIS-SCHMELING FIGHT PICTURES
MONT CLARE Grand Ave. at Harlem JEAN ARTHUR WM. POWELL—"THE EX-MRS. BRADFORD" LOUIS VS. SCHMELING FIGHT PICTURES
DRAKE 3548 MONTROSE—COOL JEAN HERSHOLT DIONNE QUINTS—"The Country Doctor"

MISCELLANEOUS

Also REVOLT IN FRANCE AN AMERICAN DICTATOR

MISCELLANEOUS
SEE THE NEW MARCH OF TIME
ARE HORSE RACES "FIXED"?
Few racing fans know of the powerful Jockey Club and its 47 members. Its rules are the racing law of 22 states. It spends a million a year enforcing its code to keep horse racing on U. S. tracks straight.
Now Showing CHICAGO - MARBRO TIVOLI - SOUTHTOWN - UPTOWN

MOTION PICTURES NORTH

BALABAN & KATZ Air Conditioned THEATERS COOL

UPTOWN BROADWAY at LAWRENCE — THEY'RE AT IT AGAIN! A little love— A couple of murders and a lot of laughs! FRED MacMURRAY CAROLE LOMBARD "The PRINCESS COMES ACROSS" Matinee 1:30 to 6:30 Extra Treat: SHORTY the CHIMP —Plus— COLOR CARTOON Extra MARCH OF TIME

RIVIERA TODAY—North Side Premiere Men feared him... women loved him! WARNER BAXTER "ROBIN HOOD OF EL DORADO" Extra—POPEYE Cartoon Howl Broadway-Lawrence. Open 1:30

GRANADA Sheridan-Devon. FREE PARKING Today! Glorious Romance! GRACE MOORE Franchot Tone "THE KING STEPS OUT"
CENTURY Clark-Diversey. Op. 1:30 Super-shocker! 'ROAD GANG' Extra—LOUIS-SCHMELING Films!
NORTOWN Western-Devon. Open 1:30 Four Star Smash! Ronald Colman, Claudette Colbert "UNDER TWO FLAGS" Rosalind Russell—Victor McLaglen
BELMONT Lincoln-Ashland. Op. 1:30 Chester Morris Madge Evans, "MOONLIGHT MURDER" Extra: LOUIS-SCHMELING Fight Films
NORSHORE Howard-Clark; PANTHEON Sheridan-Wilson — Mat. Pr. 1:30-6:30 SHIRLEY TEMPLE "CAPTAIN JANUARY" Extra—Pantheon—Popeye Cartoon Hit
COVENT 2653 N. Clark. Op. 1:30 Ext. MARCH of TIME Jimmy Allen thriller, "SKY PARADE"
LAKESIDE ROBERT TAYLOR "There's Always Tomorrow"

ALL THESE THEATERS ARE COOLED by Refrigeration
SHERIDAN 4638 Sheridan—Cooled by Refrigeration FRANCIS LEDERER HUGH HERBERT "ONE RAINY AFTERNOON"
VOGUE B'dway & Grace—Cooled SHIRLEY TEMPLE "CAPTAIN JANUARY"
MODE' 3912 Sheridan—COOLED BEERY-STANWYCK-BOLES "A MESSAGE TO GARCIA"
400 6746 Sheridan—COOLED by Refrigeration—William Powell Kay Francis—"One Way Passage"
DEVON Cooled 6225 B'dway; No. CENTER 4637 Lincoln—Cooled; BUCKING'M 3319 N. Clark—Cooled — William Powell Jean Arthur ROBT. ARMSTRONG "THE EX-MRS. BRADFORD"
BIOGRAPH 2433 Lincoln—COOLED Ovenware—FREDDIE BARTHOLOMEW, "Little Lord Fauntleroy"
DAVIS 4614 Lincoln—COOLED DIONNE QUINTUPLETS JEAN HERSHOLT, "THE COUNTRY DOCTOR"
ARGMORE 1040 Argyle—Cooled GARY COOPER, JEAN ARTHUR — "MR. DEEDS GOES TO TOWN"
VIC Sheffield and Belmont—Cooled MELVYN DOUGLAS, MARY ASTOR "AND SO THEY WERE MARRIED"
BRYN MAWR 1125 Bryn Mawr at "L" Sta.—Long. 8074—Cooled Dionne Quintuplets, Jean Hersholt—"Country Doctor" Serial "FLASH GORDON MATINEE ONLY
CINEMA GARY COOPER JEAN ARTHUR "MR. DEEDS GOES TO TOWN"
BUGG WILL ROGERS "THE CONNECTICUT YANKEE"
DE LUXE 1141 WILSON DIONNE QUINTUPLETS JEAN HERSHOLT—"COUNTRY DOCTOR"

ADELPHI 7074 N. Clark St. Rogers Park 1039 Barg. Mat. 2 to 6:30 P.M. HELD OVER—4TH DAY Jan KIEPURA—Gladys SWARTHOUT "GIVE US THIS NIGHT" YOU WILL THANK US FOR URGING YOU TO SEE AND HEAR THIS BEAUTIFUL SINGING ROMANCE—GLORIOUSLY REPRODUCED ON OUR PRIZE WINNING WIDE RANGE SOUND SYSTEM
HOWARD Howard St. "L" Free Parking—Open 1:30 Roaring Out of the Studio That Made "Mr. Deeds" Comes Another and Glorious Hit "AND SO THEY WERE MARRIED" Melvyn Douglas—Mary Astor
ROSEWOOD AIR-COOLED 1323 MONTROSE 7 Units—Mat. Daily Lionel Atwill—Irene Hervey—Stuart Erwin "ABSOLUTE QUIET" 2 Comedies, Cartoon, Sport, Act, and News Sunday, 3 Days—"LITTLE LORD FAUNTLEROY"
LINCOLN 3164 LINCOLN Nr. Belmont AIR-COOLED—Barg. Mat. COMEDY SMASH HIT OF THE YEAR Gary Cooper — Jean Arthur "MR. DEEDS GOES TO TOWN"
CALO 5406 North Clark St. AIR-CONDITIONED—Dolores Costello Freddie Bartholomew—"Little Lord Fauntleroy"
DEARBORN 40 W. Division—Op. 6 P.M. Melvyn Douglas, Mary Astor—"AND SO THEY WERE MARRIED"
WINDSOR 1225 N. CLARK Air-Conditioned—20c 1:30 to 6:30 Henry Fonda, Marg. Sullavan—"Moon's Our Home"
PLAZA 308 W. NORTH AVE. Mat. Daily—Franchot Tone MADGE EVANS—"EXCLUSIVE STORY"
LAKE SHORE 3175 BROADWAY AIR-CONDITIONED JAN KIEPURA—"GIVE US THIS NIGHT"
RIDGE 1550 Devon Ave.—Comfortably Cool Mat. Daily—Op. 1:30—Al Jolson Four Yacht Club Boys—"SINGING KID"
GOLD COAST 15c CLARK & NORTH PINKY TOMLIN JANE WITHERS—"PADDY O'DAY"

SOUTH

BALABAN & KATZ Air Conditioned THEATERS COOL

SOUTHTOWN FREE PARKING Barg. Mat. 1:30-6:30 TODAY Their Love Made Gossip ROBERT TAYLOR LORETTA YOUNG "Private Number" Basil Rathbone Patsy Kelly Chicago's own JOE LEWIS — ROBERT BENCHLEY "HOW TO BEHAVE" (HOW TO SLEEP) Betty Boop — New MARCH of TIME
TOWER 63rd-Blackstone. Op. 1:15 Adv. South Side Showing Ronald COLMAN Claudette COLBERT Victor MAC LAGLEN Rosalind RUSSELL "UNDER TWO FLAGS"
MARYLAND 63rd-Maryland. Op. 1:30 Thrills—Chills Otto Kruger 'Dracula's Daughter' Margaret Churchill

TIVOLI Barg. Matinee 1-6:30 TODAY She lured an emperor on his wedding night. GRACE Moore FRANCHOT TONE "The King Steps Out" Walter Connolly • Herman Bing LATEST ISSUE MARCH of TIME

MICHIGAN 110 E. Garfield—COOLED JEAN ARTHUR Gary Cooper—'MR. DEEDS GOES TO TOWN' COOLED BY REFRIGERATION
CHELTEN 79th and EXCHANGE WALLACE BEERY John Boles Barbara Stanwyck "Message to Garcia"
JACKSON PK. 6711 STONY ISLAND Comedy and Novelties Jean Hersholt Dionne Quintuplets "Country Doctor"

WARNER BROS. COOL AIR-CONDITIONED THEATRES
AVALON 79th & Stony FREE PARKING TODAY—FOR ONE WEEK! HOW COULD IT LAST? A whispering world denied their love . . . denied their marriage! Robert TAYLOR LORETTA YOUNG "Private Number" PATSY KELLY
CAPITOL 79th-Halsted FREE PARKING Last Day! Pat O'Brien "I MARRIED A DOCTOR" Tomorrow! Franchot Tone "UNGUARDED HOUR"
BEVERLY 95th-Ashland Free Parking; JEFFERY 71st-Jeffery — Shirley Temple Guy Kibbee in "CAPTAIN JANUARY"
GROVE 76th-Cottage; HIGHLAND Matinee Daily 79th-Ashland — William Powell Jean Arthur in "EX-MRS. BRADFORD"
SHORE 75th-Kingston Freddie Bartholomew in "LITTLE LORD FAUNTLEROY"
LEXINGTON 1162 E. 63rd Jean Hersholt DIONNE QUINTUPLETS in "Country Doctor"
STRATFORD 63rd-Halsted Guy Kibbee SHIRLEY TEMPLE in "CAPTAIN JANUARY" EXTRA! ROUND BY ROUND! SCHMELING VS. LOUIS FIGHT!
W. ENGLEWOOD 63rd-Ashland Jean Arthur William Powell — "EX-MRS. BRADFORD" Extra! Round by Round! SCHMELING VS. LOUIS FIGHT!
COSMO 79th-Halsted William Gargan, Kent Taylor, JIMMIE ALLEN in "SKY PARADE"
HAMILTON 71st-Paxton John Boles and Wallace Beery in "MESSAGE TO GARCIA"
FROLIC 55th-Ellis Freddie Bartholomew in "LITTLE LORD FAUNTLEROY"
OAKLAND 3947 Drexel Sybil Jason and AL JOLSON in "THE SINGING KID"

NORTHWEST
BALABAN & KATZ COOL Air Conditioned THEATERS
HARDING 2724 Milw. Last Day 3 STOOGES HIT "FLORIDA SPECIAL" JACK OAKIE
GATEWAY 5216 Lawrence Av.; CONGRESS 2135 Milwaukee Av. — SHIRLEY TEMPLE "Captain January"
BELPARK 3231 N. Cicero Ave.; TERMINAL 3315 Lawrence Av. — Matinee 1:30-6:30 Chester MORRIS Madge EVANS "MOONLIGHT MURDER"
CRYSTAL North at California; BILTMORE Division at Damen — By Request! ROBERT TAYLOR "There's Always Tomorrow"
ALBA Kedzie-Lawrence—Star Cast "ABSOLUTE QUIET"
ALAMO 3639 W. Chicago—Mat. Daily Air-Conditioned—Free Parking Wm. Powell Jean Arthur "EX-MRS. BRADFORD" LOUIS VS. SCHMELING
PORTAGE 5040 MILWAUKEE FREE PARKING—COOL COOLED BY REFRIGERATION DIONNE QUINTS — "The Country Doctor"
ADMIRAL 3940 Lawrence—COOL JOHN BOLES Wallace Beery — "MESSAGE TO GARCIA"
KARLOV 4048 ARMITAGE—COOL Wallace Beery, John Boles Barbara Stanwyck—"A Message to Garcia"
METRO 3308 Lawrence Ave.—Open 1:30 ROBERT TAYLOR "THERE'S ALWAYS TOMORROW"
LOGAN MILWAUKEE at SAWYER DOUBLE FEATURE "GIRL FROM MANDALAY" and "RED WAGON"
LIBERTY 3705 Fullerton—Mat. Daily Ovenware Free to Ladies FRED STONE—"FARMER IN THE DELL"

MOTION PICTURES DOWNTOWN

BALABAN & KATZ Air Conditioned THEATERS COOL

CHICAGO STATE NEAR RANDOLPH TODAY 10:30 a.m. Bargain Matinee to 3 "Shoppers' Special" 3 to 6:30 MILTON'S HERE ... and the whole town's goin' wild with laughter! In Person MILTON The one and only BERLE Public Nitwit No. 1 with his own hysterical one-hour Broadway revue! DORIS RHODES FRANK PAYNE GEORGIE TAPPS 12 ARISTOCRATS RALPH SANFORD Novelty Girls! Gags! on screen She lived the horrors of a hundred crimes! A gangster's moll ... a G-Man's sweetheart she risked gang vengeance to see the rats blasted out of her life! "PUBLIC ENEMY'S Wife" with PAT O'BRIEN MARGARET LINDSAY Rob't Armstrong Cesar Romero Dick Foran Warner Bros. shocker Extra NEW "MARCH of TIME"

ORIENTAL 25c Open 10:15 A. M. TODAY headliners.. every one of 'em! IN PERSON MITZI GREEN Amazing new impersonations, songs, comedy, clowning! BILLY HOUSE Comedy star of "Murder at the Vanities" CARTER & HOLMES THE DEGUCHIS JOYCE BROS. & DEAN Dorothy Hild Girls Many Others on screen Defiant! Their love knew no barrier! Neither man made laws nor man made walls could crush it! "BOULDER DAM" Warner Bros. Thriller ROSS ALEXANDER PATRICIA ELLIS

UNITED ARTISTS Open 8:45. Price change 1 & 6 Destroy Love? Not even the quake that toppled their City of Sin could stop their reckless romance! CLARK GABLE JEANETTE MacDONALD "San Francisco" SPENCER TRACY — Extra — "3 Little Wolves"

ROOSEVELT STATE NEAR WASHINGTON Open 8:45. Price change 1 & 6 Her Love and Courage an Inspiration to All Mankind KAY FRANCIS as FLORENCE NIGHTINGALE in "The WHITE ANGEL" Warner's stirring masterpiece Tomorrow! W. C. FIELDS 'Poppy' with ROCHELLE HUDSON

APOLLO RANDOLPH at CLARK Open 8:45. Price change 1 & 6:30 "COUNTERFEIT" Chester Morris Miriam Marsh

GARRICK RANDOLPH near CLARK Open 8:45. Last Day. "I STAND CONDEMNED"

B&K·B&K·B&K·B&K·B&K·B&K·B&K·B&K·B&K·B&K·B&K·B&K·B&K·B&K·B&K·B&K·

SOUTH
PICCADILLY 51st & BLACKSTONE RONALD COLMAN—CLAUDETTE COLBERT "UNDER TWO FLAGS"
HARPER 5240 Harper—Dionne Quints "COUNTRY DOCTOR"
HYDE PARK 5312 Lake Pk.—Mary Astor "So They Were Married"
SHAKESPEARE 43d-Ellis—Fred Stone "Farmer in the Dell"
KENWOOD 47th-Kimbark—Madge Evans "EXCLUSIVE STORY"
MARQUETTE 63d & Kedzie—Open 1:30 AIR-CONDITIONED First 5 Star Picture—Dorothy Peterson Jean Hersholt, Dionne Quints — "Country Doctor"
HIGHWAY 63d & Western—Open 1:30 AIR-CONDITIONED AL JOLSON—"THE SINGING KID" Latest Issue "MARCH OF TIME" No. 15
MIDWAY Cottage at 63d—15c to 6:30 LAST TIMES TODAY ROBERT TAYLOR "Society Doctor"
RAY 2638 E. 75th—15c to 6:30 JEANETTE MacDONALD "MERRY WIDOW" Added: Third Dimension Thrills—"Audioscopics"
COLONY 59th & KEDZIE—Open 6 COOL—Air-Conditioned AL JOLSON—"THE SINGING KID"
KIMBARK 6240 Kimbark—IT'S COOL Mat. Daily—JEAN PARKER FRED STONE—"FARMER IN THE DELL"
RAMOVA 35th-Halsted—Mat. to 6:30, 20c HENRY FONDA Margaret Sullavan—"The Moon's Our Home"
COMMERCIAL 9150 Commercial—Op 11:30 AIR-CONDITIONED Al Jolson, Sybil Jason—"THE SINGING KID"

WEST
B'DWAY STRAND 1641 W. Roosevelt Jean Hersholt DIONNE QUINTUPLETS — "The Country Doctor"
ALL THESE THEATERS ARE COOLED by Refrigeration
CRAWFORD 19 S. Crawford—Cooled L. Atwill, Irene Hervey STUART ERWIN—"ABSOLUTE QUIET"
BYRD Cicero and Madison—COOLED DIONNE QUINTUPLETS Jean Hersholt — "THE COUNTRY DOCTOR"
AMERICAN 8 N. Ashland—COOLED WILLIAM POWELL Jean Arthur — "THE EX-MRS BRADFORD"
WEST END 121 N. Cicero-COOLED JAMES CAGNEY JOAN BLONDELL — "LADY KILLER"
AVENUE Cicero at Jackson—Cooled by Refrig. WARNER OLAND "CHARLIE CHAN AT THE CIRCUS"

WEST
BALABAN & KATZ COOL Air Conditioned THEATERS
MARBRO MADISON-CRAWFORD TODAY Matinee 1:30 to 6:30 THREE TIMES Funnier Than Ever! All New Songs! All New Comedy! IN PERSON DUNCAN SISTERS Rosetta & Vivian Heading Gala FUN-FILLED SHOW ABBOTT & TANNER Dave Monahan Werth Wyle and Howe — Fred MacMURRAY Carole LOMBARD "THE PRINCESS COMES ACROSS" with Douglass Dumbrille Alison Skipworth Latest MARCH of TIME
PARADISE CRAWFORD-WASHINGTON Super Shocker "ROAD GANG"
SENATE Madison & Kedzie—Op. 1:30 WILLIAM POWELL with JEAN ARTHUR, "EX-MRS. BRADFORD"
STATE 5814 W. Madison—Open 1:30 Guy Kibbee, Slim Summerville SHIRLEY TEMPLE in "Captain January"
Central Pk 3535 W. Roosevelt; MANOR North & Central — CHESTER MORRIS Madge Evans in 'MOONLIGHT MURDER' LEO CARRILLO
MADLIN 1910 MADISON JEAN PARKER FRED STONE—"FARMER IN THE DELL"

SHERIDAN ROAD

By Helen Topping Miller

SYNOPSIS.

Eden Faraday, young secretary, opens the door of a taxi and finds a man murdered. She is taken to the police station where she meets Jack Garnett, newspaper cameraman, and Owen Field, assistant district attorney, who arranges her release. Eden had been mistaken for Gracie Lincoln, a gunman's widow. The man murdered was a notorious gangster, Grappi. Eden's mother, Bridget Faraday, sells gowns and is in love with suave Sidney Creighton. Eden and her spoiled young sister, Robin, and brother, Coburn, depend on their peppery grandmother. Because of rumor that Eden can identify the murderers Owen Field has her guarded. Raquel Rusak, an older woman, is trying to force Coburn Faraday to marry her. While at a roadhouse with Raquel, Coburn sees his sister Robin come in with Sidney Creighton. Eden goes with Garnett to see Gracie Lincoln, now married to Clint Jarvis, a taxi driver. Clint has been forced to drive the murderers of Grappi. Eden's grandmother is a friend of Mat Burke, district attorney. Eden promises to help Clint gain an audience with Burke. Clint is ordered by his underworld boss to go back to work nights. Coburn tells Eden about Raquel and asks her to get him money to go away. She promises to do so. Clint Jarvis is deliberately run down by a car while on his way to see Burke. Eden, accompanied by Gran, goes with Garnet to bring Gracie to the hospital.

INSTALMENT XXIII.

NO ESCAPE.

"Wouldn't Grace be at the hospital already?" Eden asked.

"No, she wouldn't." Garnett steered around a lurching truck. "No telephone out here—and she doesn't know Clint's hurt. I told them at the hospital that I'd get word to her and bring her in."

"Is he badly hurt?"

"They don't know yet. They don't even know who he is—they think he's just a taxi driver in hard luck. They were rolling him in to take X-rays when I left."

Gran twisted about to peer through the flapping, mudstained celluloid at the back.

"Nobody's following us, thank the fathers," she said. "Can't this thing go any faster? I've got marketing to do and Edie will be late to work."

"O, yes," Eden came back to realities, "I have to go to work."

"If I drive too fast I'll attract attention. As it is—well, I might be any mechanic or farmer going home."

"And I'd pass for your mother-in-law," Gran fell into the masquerade with spirit. "Wait till I put on my savage look. Edie—Edie, for the saint's sake, stop looking like doom. You can't help this miserable business.

"He's at the Emergency," Garnett said. "He's alive. We'll take you."

You did the best you could. This Clint fellow had no business getting mixed up in the affair in the first place."

"But he didn't, Gran. Any more than I did. It's all a ghastly wrong. It's a trap. We're all in it. There seems to be no escape."

"Dead or alive, no man by the name of Grappi is worth so much trouble! And from what I read about him in the papers it's a good riddance anyway. They should give the fellow who killed him a gold medal."

"They won't, though. They'll give him the sparks if they get him," Garnett was grim. "Burke is going to clean up this town—and young Field is all filled up with pride of office and the papers are after the gangs, loud and continually."

"How did you happen to be at the hospital?" Eden asked.

"I wasn't. I was waiting around in front of Burke's office—I had an uneasy hunch that something might happen. I rode the ambulance over with Clint."

They turned in at the muddy lane. "No one has been here," Eden said, "no tracks."

"Clint keeps his car over on the highway. He walked out this morning. See where he climbed the gate?"

There were his tracks in the half-frozen mud. Eden felt a little ill. If Clint was dead, those tracks where his feet had pressed would remain, freezing and thawing, till the merciful rain came and washed them away.

She wished that they could be obliterated before Gracie saw them, and spoke of it to Garnett. He looked up, looked down, swinging the gate back, understood instantly.

"O—sure," he tramped across the space, blotting them out. "No use making things any worse than they are."

Gracie was washing out stockings in the sink when Clint's mother opened the door.

Afterward, sometimes at night, Eden Faraday would lie awake thinking of Gracie's white face and her thin arms in the suds, her body stiffened, her eyes dreadful, as she saw Garnett—bracing herself against the blow that she knew would fall.

She did not speak, only ran one hand slowly through a wet stocking, while life seemed to wash out of her face.

"He's at the Emergency," Garnett said. "He's alive. We'll take you in."

Mrs. Jarvis began to wail and Gran comforted her gently.

"There—I know. I'll help you. I had a man to drown—I had a boy to die—I know how it is."

Eden felt helpless. The little kitchen smelled of soap and boiling coffee. Water dripped in the sink. She looked at Garnett.

"Should I go with her?" she asked, as Gracie started upstairs.

He shook his head. "She'll be better alone. She's used to taking things alone."

"She's so small," was Eden's thought, when Gracie came down again. How could so much trouble, so much terrible courage be enclosed in one frail body, so much tragedy pent behind one pair of desolate eyes? The pony skin coat Gracie wore was shabby, showing the skin at the seams. Vick Lincoln had bought that, Eden suspected. Very likely he had bought the expensive purse that was now so flabby, clutched under Gracie's arm. But her hat, cheap and small and stylish, belonged to her life with Clint. Eden, reared in an atmosphere of dress, knew that it had cost about a dollar, but there was gayety in the green cherries on the brim that was now so sharply contrasted to the poignant suffering in the eyes beneath.

Gracie kept her numbed silence. Her tight lips were colorless, she coughed occasionally. Old Mrs. Jarvis was excited and hysterical, forgetting her glasses, forgetting the key to the house. Garnett went back for these while Gran got the older woman into the rear seat and was sympathetic and gentle.

Eden sat on the front seat with Garnett. He said in a low tone, "If any one stops us, let me do the talking."

"Will some one stop us?"

"I don't know. Field is probably excited by now—if McLachlan had begun worrying because you haven't shown up. He'll get a lot of men out——"

"But—surely I'm not so important as that. I know nothing about the case that would help at all——"

Garnett's mouth drew slightly sidewise. "The case doesn't enter into it, as you should know. And if you don't know how important you are in Field's mind, you're not the bright girl I think. Also—there are those other fellows. The lads Field and Burke are after. If they knew that Clint was on his way to talk to Burke, they know more. We may have to think about them. If we do—just let me handle everything—and don't be frightened."

"I won't be frightened," Eden said. And strangely enough, she meant it.

But at every trafic light she held her breath and her heart scudded till they were safely past. But no swart, slit-mouthed man leaped on the running board, and the trafic police hardly looked around as the muddy, nondescript car rattled by.

Garnett drove up to the side entrance of the hospital, showed his press card, explained things to a cold-eyed interne, and they all went in together.

Eden and Gran waited in a dreary room, on a cold lether settee, after Garnett, with Mrs. Jarvis and Gracie, had followed a nurse into the elevator. Eden held Gran's hand tight.

It was all so impersonal, so indifferent. So unconcerned with the pitiful, small agonies of people like Clint and Gracie. A broken man loved by a woman was a case chart on a varnished board, hung above a prim desk. Death was merely something to write on the last dotted line, a long casket carried out through a basement door, and promptly thereafter a little probationer on her knees scrubbing away every sign of life that had been lived and ended.

She was grateful when she saw Jack Garnett coming back, knew by the set of his shoulders that Clint was still alive.

"He's not conscious yet. But they think he'll come around soon. His chest is the worst—they can't tell just how bad."

"Thank goodness she got here in time. Now—I must go to work."

[Copyright: 1936: By Helen Topping Miller.]

[Continued tomorrow.]

World Sunday School Group Again Elects Mackintosh

OSLO, Norway, July 9.—(AP)—The world Sunday school convention today reelected Sir Harold Mackintosh of Halifax, England, as president.

GOLFERS!!!!!!

TECHNY FIELDS

offers EXHIBITION GAME by HORTON SMITH, JIMMY THOMPSON, LAWSON LITTLE and JOCK ANDERSON

Saturday Afternoon, July 11th, 2:30 P. M. ADMISSION FREE. Course is ON WILLOW RD., 400 yards WEST of Waukegan Rd.; two miles WEST of Skokie Blvd. Dining rm., Veranda and Bar services. Dancing from 5 p. m. to 12 midnight. Course open for play as usual. [illegible] served.

TELEPHONE NORTHBROOK 140

Mr. Chalmers to Be 84 Today; Party in East

Holds Celebration with Frank Hibbard.

[Continued from page 21, column 1.]

tomorrow, and the Joseph T. Bowens are going up today to see them. Later this month Miss Bowen and Miss Brydon are going to the H F Bar ranch for some more riding.

Other Chicagoans to Ride at Exhibit.

Miss Betty Mead and Miss Kay Goodman also will be numbered among the younger equestrians. Miss Mead's mother and brother, Mrs. Edward H. Bennett and Ted Bennett, are going up to see her ride, and Miss Goodman is one of a party that includes her mother, Mrs. James M. Hopkins, Mrs. Paul B. Magnuson, who is showing four horses, and Mrs. William R. Odell Jr., who also will ride.

Early in August Mr. and Mrs. Bennett, Ted Bennett, and Miss Mead are going to the Bennetts' ranch in New Mexico for a month. Joseph Mead is at a flying school in San Francisco this summer.

The John W. Kieckhefers, formerly of Milwaukee, who now are occupying Col. Noble B. Judah's house in Lake Forest, are going up for the week-end with their son, Robert, who recently returned from a long sojourn on a ranch in Arizona. Monday evening the Kieckhefers gave a dinner-dance for their son at home. The latter part of August the entire family is going on a fishing and hunting trip to British Columbia.

English Speaking Union to Have Garden Party.

The English Speaking union has cards out for a garden party Mr. and Mrs. Frank A. Hecht will give Sunday afternoon, July 19, from 5 to 7 o'clock at their Barrington home, The Meadows.

For its invitation day today the Evanston Golf club is assembling what amounts to a Who's Who among women golfers of the vicinity. Mrs. David Norton of the Glen View, the state champion, is to play, and so are Mrs. Charles Dennehy of the Onwentsia, Miss Jean Armstrong of Indian Hill, Miss Rena Nelson of Exmoor, Mrs. Paul Walker of the Chicago Golf club, and, of course, Mrs. Ralph Wetzel of the Evanston club; each is champion of her respective club.

The play will be for prizes. Mrs. John Taylor, former champion of the Evnston club, is arranging the luncheon.

Charles S. Davis Jr. to Wed Detroit Girl.

Mr. and Mrs. Howard E. Blood of Indian Village, Detroit, have announced the engagement of their daughter, Elizabeth, to Charles S. Davis Jr., son of the Charles S. Davises. Miss Blood, who attended the Liggett school and made her debut several years ago, was graduated last month from Vassar, while her fiancé received his sheepskin at Princeton.

Last week the Davises went up to their Northport Point country home, across the bay from Traverse City, and Miss Blood will visit them there later this summer. She and young Mr. Davis plan to be married in the autumn.

Mr. and Mrs. William Addison Walker, the former Judith Boddie, are receiving congratulations upon the birth of their first child, a daughter, on Tuesday at the Evanston hospital.

Another arrival on Tuesday, this one at St. Luke's hospital, was the little daughter of Mr. and Mrs. Lawrence Nelson Jr. of Deming place. The baby, their first, is to be named Anne Thatcher Nelson. Mrs. Nelson is the former Suzanne Bradley of River Forest.

* *

Supper Dance.

A supper-dance will be held this evening at the Country club of Evanston.

AMUSEMENTS.

GRAND OPERA HOUSE — AIR-COOLED — TONIGHT —
MAT. TOMORROW, 50c to $2
12TH STAGE EDITION
GEORGE WHITE'S SCANDALS
WILLIE & EUGENE HOWARD — HELEN MORGAN
75—GEORGE WHITE BEAUTIES—75
Eves. $1-$3; Good Bal. Seats $1, $1.50, $2, $2.50

SECOND WEEK RAVINIA FESTIVAL
HANS LANGE, Guest Conductor
Featuring Cycle Four Brahms Symphonies
CHICAGO SYMPHONY ORCHESTRA
8:30 TONIGHT and SAT., JULY 10 and 11. 4:30 P. M. Sun., July 12. Entrance to Park 75c. Reserved seat 75c. Coupon Book Sale Closes July 12—Price $12.50.
Ravinia Park Box Office, Briar. 3814 or Highland Park 1236. Chicago Box Offices: Room 1639, 332 South Michigan. Har. 2180. Lyon & Healy, Marshall Field's, Spaulding-Gorham. (Free Parking.)

CHICAGO Group Theater — Every Evening at 8:30 — Mat. Saturday 2:30
62 E. 11th St. Bet. Mich. Blvd. & Wab. Har. 4144
70° Air Conditioned by ROTO-Beam System
1935 Pulitzer Prize Play
"The OLD MAID"

Smart Frock for All Day

WOMAN'S AND MISS' DRESS.

A practical and cool frock suitable for a wide variety of daytime occasions is a necessity in every summer wardrobe. The dress illustrated today has a wealth of charm. The basic lines of the frock are princess. They fit the figure flatteringly and are exceedingly simple to cut and sew. Scallops play their part in dressing up the plain styling. They embellish the neckline closing, and the styling at the waistline. One little scallop carries out the motif on the petite pocket, and the capelike sleeves also are scalloped. Buttons coöperate to lend a smart touch.

The neckline of this frock is convertible. When the mercury soars the dress will be even more delightfully cool if you turn back the lapels.

The dress is marvelously simple to sew. The sleeves are cut in one with the bodice, and even waistline seaming is absent. Tucks fit the frock perfectly to the silhouette.

For summer you might make this dress of gay cotton print or bright linen. Any of the tubbable fabrics is appropriate.

The smaller sketch illustrates just how attractive this same pattern may be for autumn. The sleeves are made longer and full, retaining their chic scallops. Otherwise there is no change, except in selection of fabric.

Style No. 3128 is designed for sizes 14, 16, and 18 years, and 36, 38, and 40 inches bust measurement. Size 16 requires 3 yards of 39 inch material for the summer version.

Order Blank for Clotilde Pattern

CLOTILDE PATTERN

CHICAGO TRIBUNE, P. O. BOX 537, Grand Central Station, NEW YORK CITY:

Inclosed find $.......... Please send me the Clotilde Pattern listed below:

Pattern No. 3128. Size..............

Write plainly, giving size and number of patterns desired. Include 10 cents in stamps or coin [coin preferred; wrap it carefully] for each pattern.

Name..

No. and street..................................

City..

State...

Be smart this season! Select your warm weather wardrobe from the sparkling modes presented in the summer edition of the Chicago Tribune Book of Clotilde Fashions. The booklet, presenting all types of summer attire, is 15 cents, or 10 cents when ordered with a pattern. Address Chicago Tribune, P. O. Box 537, Grand Central Station, NEW YORK CITY, or call at one of the Tribune Public Service offices, 1 South Dearborn street and Tribune Tower.

Tonight.. DINE AND DANCE AT THE CONGRESS

You'll discover Chicago's most delicious food in these *air cooled* restaurants.

POMPEIAN ROOM
—Dinners from $1.50. Also a la carte. Music by Alfred Barr and his Orchestra.

EASTMAN CASINO
—"Radio Frank" Bessinger. Will Hollander's Orchestra. A la carte service. Continental luncheon $1.

CONGRESS HOTEL
950 ROOMS • MINIMUM RATE $3
John Burke, Mgr.
National Hotel Management Company, Inc. • Ralph Hitz, Pres. • J. E. Frawley, Vice Pres.

Sunday Dinner Is Unnecessary Family Ritual

By GLADYS HUNTINGTON BEVANS.

Do you spend most of Sunday morning preparing a delicious, luscious Sunday dinner? And does your family spend most of Sunday afternoon recuperating from it?

Many families do make a fetish of Sunday dinner. Some women love it, with guests in, and the hearty leisurely feeling that such a day and occasion engender. Others dutifully do it because they feel that their husband and children expect it. Others, more original, clamp down the lid and feed their family the usual week day "vittles."

Have you ever tried a middle path, those of you who do your own work, and do make a richer and more enjoyable day of Sunday? Perhaps you won't want to do it regularly, but just try it a few times and, if it's successful, you can increase the dosage to the saturation point!

Just forget there's such an institution in America as the Sunday dinner. Change this feast into, say, Saturday night dinner, and stuff your family with their beloved roast and ice cream then. For the Sunday midday dinner plan the easiest and simplest meal you can, and make Sunday night supper a "raid the icebox" affair. "The free" time that results will make your Sunday more leisurely and restful.

I know a young friend who has chopped meat quickly pan broiled, warmed over vegetables, broiled potatoes, and a simple dessert for Sunday's meal which she can get in half an hour. For supper there is Saturday's roast, bread and butter, milk, tea, tomatoes already washed and peeled, and cake.

The kitchen may look as if the Vandals and the Goths had gone through it in a hurry, but "raiding" has its compensations even though you have to do some mopping up after it is over.

[Copyright: 1936: By The Chicago Tribune-N. Y. News Syndicate, Inc.]

Enjoyable books for your teen age boys' and girls' summer reading are found in our book list "Reading for Pleasure." A stamped, self-addressed envelope will bring it to you.

Mrs. Bevans' column also appears in the Sunday Tribune.

THROUGH THE LOOKING GLASS

Here's something the world has been waiting for: A sure fire breath purifier that saves your peace of mind after eating onions, nibbling at garlic dressed salads, or drinking deep of the cup that cheers. It's a liquid, pleasantly wintergreenish—and ONE DROP does the trick! It comes in a tiny bottle that won't take up a penny's worth of room in purse or pocket and it's very, very inexpensive.

You might feel that a breath purifier hardly comes under the heading of cosmetics, but this is such a pleasant and efficient aid to daintiness in its most complete sense we can't resist telling you about it. It's simply miraculous in its action. The fumes of onions, garlic, or liquor vanish instantly if you'll just take the trouble to put a drop of the green liquid on your tongue and swish it around a bit.

It's good to keep around the kitchen, too. A wee bit of it on the hands after an orgy of cooking will conquer all those odors that usually cling unmercifully. Housewives will adore it.

We would recommend this to men as well as to women. It is not a perfumed agent that replaces one scent with another; it destroys the offensive scent in magic fashion and leaves no odor of its own. It's so handy and so inexpensive we imagine it will soon be a product in general use.

If we'd been smart enough to concoct this we'd have had a dropper attached to the stopper of the little bottle to make its use simpler, but aside from this one packaging flaw we'd say it was just about perfect—and certainly a great help to the man or woman who loathes the thought of onion or liquor laden breath.

ELEANOR NANGLE.

[For information about this product telephone Eleanor Nangle, Superior 0100.]

Dr. Werner Jaeger, Classical Scholar, to Join U. of C. Faculty

Dr. Werner W. Jaeger, one of the foremost of the classical scholars, will join the staf of the University of Chicago on Oct. 1, the president's office announced yesterday. Dr. Jaeger, although he is only 47 years old, is at present senior professor of classical philosophy in the University of Berlin and is a director of the Institute of Classical Antiquity in that city.

Dr. Jaeger last visited the United States in 1934, when he delivered the Sather Foundation lecture at the University of California. He will occupy the chair left vacant by the death two years ago of Prof. Paul Shorey.

Another German professor who will join the University of Chicago staf in October is Kurt Latte, principal professor of Latin at Gottingen university. He has accepted a visiting professorship here.

* *

Originals of Cartoons from Tribune on Display

Original cartoons by John T. McCutcheon, Carey Orr, and the late Gaar Williams are included in a group of 200 cartoons on display in Mandel Brothers' ninth floor exhibition rooms. Also shown are original strips of "Moon Mullins," "The Gumps," "Little Orphan Annie," "Dick Tracy," and "Gasoline Alley."

OCEAN STEAMSHIP MOVEMENTS.

Arrived.	At.	From.
Berengaria	Southampton	New York
Batory	Copenhagen	New York
California	Southampton	New York
City of Norfolk	Hamburg	Baltimore
Drottningholm	New York	Gothenburg
Deutschland	New York	Hamburg
Eastern Prince	Rio Janeiro	New York
Exeter	Naples	New York
Hamburg	Southampton	New York
Ile de France	Havre	New York
Manhattan	New York	Hamburg
Reliance	Hammerfest	New York
Southern Prince	New York	Buenos Aires
Statendam	Rotterdam	New York
Vulcania	New York	Trieste
Washington	Hamburg	New York
Nora Maersk	Hongkong	Los Angeles
Sailed.	**From.**	**For.**
Bremen	Bremen	New York
City Hamburg	Havre	Baltimore
Hansa	New York	Hamburg
Northern Prince	Rio Janeiro	New York
New York	Hamburg	New York
Normandie	Southampton	New York
Pres. Harding	Havre	New York
Pres. Monroe	New York	San Francisco
Rex	Naples	New York
Kastor	Yokohama	Grays Harbor
Tenyo Maru	Yokohama	Los Angeles

Will You Do Only One Pleasant Thing To Lose Ugly Fat!

Now, without strict dieting, exercising or taking drugs it is possible to lose 7 pounds a month

HERE, at last, is a SAFE way to reduce. A way that does NOT call for strict dieting, exercising, or taking drugs. A way that actually *increases* your mental and physical energy as pounds of ugly fat seemingly melt away.

Please read carefully: In a recent test, held under the direction of the eminent Dr. Damrau of New York, 14 people who were gaining at the rate of 1⅔ pounds a month, followed this method. *And the average loss registered was 7 pounds a person in a single month*—WITHOUT STRICT DIETING OR EXERCISING.

What You Do

Now, all you have to do is this: Mix ¾ of a glass of Welch's Grape Juice with ¼ of a glass of water—and drink before each meal, and at bedtime. Then eat sensibly—and this is what happens.

First, Welch's Grape Juice satisfies your normal craving for rich, sweet foods. You have less desire to overeat fattening foods—yet you *do* feel comfortably satisfied.

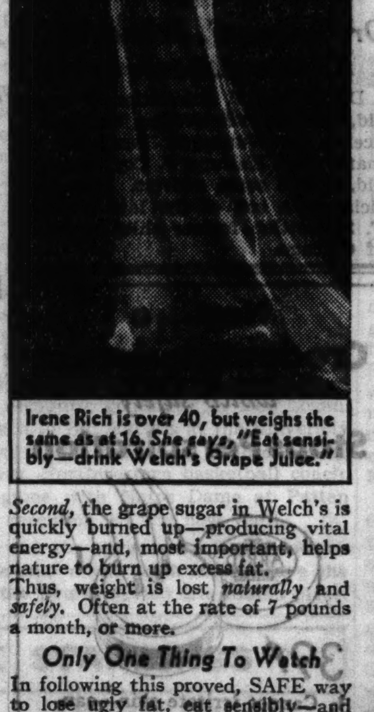

Irene Rich is over 40, but weighs the same as at 16. *She says, "Eat sensibly—drink Welch's Grape Juice."*

Second, the grape sugar in Welch's is quickly burned up—producing vital energy—and, most important, helps nature to burn up excess fat.

Thus, weight is lost *naturally* and *safely*. Often at the rate of 7 pounds a month, or more.

Only One Thing To Watch

In following this proved, SAFE way to lose ugly fat, eat sensibly—and then there is only one thing to watch. Use only the *genuine* Welch's Grape Juice. In order to get the finest, selected, premium grapes grown we pay more than anyone in the United States. That is why Welch's is always full strength. No adulterants; no artificial coloring—Certified Pure. Insist upon Welch's.

Tested and Approved — Good Housekeeping Bureau

"Gives Quick Pep and Energy"

"Red" Woodworth, All-American Star and Coach at Morgan Park Military Academy, says: "Welch's Grape Juice gives my boys strength and energy without adding health-destroying fat. The minerals and vitamins are valuable in helping to build red blood, strong bones and teeth. I recommend it for all growing children and athletes. I have also found it excellent between meals as a quick energy pickup drink for children and grown ups."

Welch Grape Juice Co., Westfield, N. Y.

IRENE RICH RADIO DRAMAS every Friday night over NBC Blue Network. Thrilling plays starring Irene Rich. See your paper for the time and station.

Escape the heat! Always Delightfully COOL — Air Conditioned By Refrigeration
Newest Improved Cooling System Assures the Perfect Comfort of Our Guests Regardless of Outside Temperature!
Mike Fritzel and Joe Jacobson Present—
PAUL DRAPER — Wizard of Taps
SHEILA BARRETT — Greatest of Mimics
CARDINI — The Suave Deceiver
CASS DALEY
EDNA SEDGWICK & Bill Steele
HENRY BUSSE And His Famous Orchestra And Lavish Oscard Revue
NO COVER OR ADMISSION CHARGE
Minimum $2.50, includes Dinner Served 5:30-10 p. m.
CHEZ PAREE
610 Fairbanks Ct.-Del. 3434

Mat. Today 2:30 • AIR CONDITIONED
ONLY CHICAGO SHOWING THIS SEASON
THE GREAT ZIEGFELD
13th Week! LAST 2 DAYS!
Wm. Powell—Myrna Loy—Luise Rainer
[illegible]
ERLANGER THEATRE

"The Town's Gay Spot"
is AIR CONDITIONED "Always 69° Cool"
HARRY'S NEW YORK coBARet
400 N. Wabash Ave.

Farm Policies of Two Decades Told in Drama

'Triple AAA Plowed Under' Is Stage Novelty.

"Triple A Plowed Under," written and produced under the Federal Theater project, part of the WPA, opened last night for an indefinite run in Federal Theater No. 1 at the Great Northern theater.

The cast includes 108 Chicago actors and actresses, now employed by the WPA Federal Theater project here, of which George Kondolf is director. The play was directed by H. Gordon Graham, who staged it in New York.

It is the first of the plays dramatizing news incidents which are being written by the editorial staf of the Living Newspaper, a New York Federal Theater project. The Living Newspaper is sponsored by the Newspaper Guild of New York.

Novel in the mechanics of its staging as well as its theme and technique, "Tripple A Plowed Under" is presented with the help of a Federal Music project orchestra, also a WPA venture. Simple but dramatic lighting effects, and a plentiful use of microphones and sound devices augment the fast moving drama of the show's twenty-five scenes.

The large cast, made possible by government subsidy despite the small admission prices of 25 and 40 cents, permits effective crowd scenes. The play opens on one of these: farmers being exhorted by speakers to raise more wheat and win the war.

There follows a scene in which the exporter tells the jobber that the war is over and he cannot buy his wheat. The spotlight shifts to the center of the stage, and the city banker tells the country banker he must shut off his credit. The light shifts again, and the country banker tells the farmer the situation he is in.

The Farmers' holiday is touched upon, and Milo Reno, who organized it, is portrayed calling it off by signing on the dotted line when asked to by the president of the commission merchants. In another scene farmers are shown rushing to dump a milk truck off stage, aided by music and sound devices. A farm auction at which hostile farmers force the auctioneer to sell the farm for 13 cents is a vivid scene.

Against a blue background created by lighting effects, are framed characters billed as Worker, Worker's Wife, Worker's Daughter, Worker's First Son, Farmer, Farmer's Wife, etc. Each utters his plaint. "Pay us," says the farmer, etc. "Feed us," replies the worker, etc. "We raise cows and you won't buy our milk," say the farmers. "We didn't have the 15 cents," say the workers. "Fifteen! We got three," say the farmers.

Secretary Wallace then has a scene to himself in which he explains the AAA and the crop reduction program. In an ensuing scene the farmer is shown paying $1 for a shirt which formerly was 75 cents, with the explanation that processing taxes forced the price up.

In another corner of the stage the overhead light picks out the broker and his girl, in evening clothes, ordering champagne and other delicate trifles. He explains he is celebrating because he has bought on a rising wheat market. He also tells her the consumer pays the processing tax.

A fragmentary scene shows a farmer picking up a handful of dust. The drouth has come. A minister prays for rain from a pulpit.

A wild scene in the wheat pit as prices go up is portrayed. Then are shown more effects of crop reduction. A Negro explains that his mule is named "Gov'ment" because "Gov'ment man says, 'Raise yo'self a money crop but don't plant no cotton.'" The sherif claims the mule for taxes. A plantation overseer tells sharecroppers he doesn't need them longer. They gather together and one says, "Congressmen said we wouldn't lose our homes. But we did," and he urges joining the union.

Behind a thin screen on which is the facsimile of the constitution, the judges of the Supreme court are silhouetted. The decision ending the AAA is read in part, both majority and minority reporting. Senator Hastings says that constitutional government is restored. Alfred E. Smith, burlesqued, then speaks, quoting from his words, and Thomas Jefferson, lace cuffs and knee breeches, declares the only arbiter is the people.

In a following scene Secretary Wallace delivers part of the speech which he made after the AAA decision, in which he quotes figures of prior profits of cotton planters and meat packers and the amounts paid them in return processing taxes, and calls it "the greatest legalized steal in American history." After two reporters show Chester Davis, AAA administrator, that the soil conservation act can replace AAA, all ends happily.

* *

Italian Comedy.

The Italy-America society will sponsor a revival of the Goldoni comedy, "The Liar," as the opening event of its autumn season. A dramatic group, Il Carro Di Tespi, has been organized along the lines of the old-time Italian traveling theatrical companies. This group, composed of American actors, will present the comedy under Raymond Johnson's direction.

* *

Film Couple Adopt Baby.

Hollywood, Cal., July 9.—[Special.]—Celebrating their first wedding anniversary, Movie Producer George Hirliman and Eleanor Hunt, actress, adopted a baby girl christened Georgelle.

CALL FOR RUBY
60 Proof
RUBY SLOE GIN

According to CULBERTSON

RECOGNIZING A FORCING PASS.

Almost all players are familiar with bridge terms, but a great many are hazy as to their exact meaning and, what is much more important, their correct application. The term "forcing pass," falls into this category.

The test of whether a pass is of the forcing or garden variety is just this: Has your partner's previous bidding been such as to indicate strongly that he *expects* you to take some action over his final pass? If so, you are obligated to follow his advice, and either double for penalties or go on with your own bidding. The situation in today's hand, being typical, is worthy of study by those players who are not quite certain about the forcing pass.

South, dealer.
Neither side vulnerable.

NORTH
♠ A 3
♥ A J 9 8
♦ 7 5 4
♣ K 6 3 2

WEST
♠ K Q 10 7 4 2
♥ 5 2
♦ K J
♣ J 7 4

EAST
♠ J 9 8
♥ Q 4
♦ 10 9 6 3
♣ A 10 9 8

SOUTH
♠ 6 5
♥ K 10 7 6 3
♦ A Q 8 2
♣ Q 5

The bidding:

South	West	North	East
Pass	Pass	1 heart	Pass
3 hearts	3 spades	Pass	Pass
4 hearts	Pass	Pass	4 spades
Pass	Pass	Pass	

North was so obsessed with the fact that he had made a featherweight bid that he lost sight of the implications of each successive bid around the table. He was correct in passing to West's bid of three spades, first, because he had no additional values of any description and, secondly, because partner, by his jump bid, had assumed a certain amount of control over the North-South destinies. The fact that East failed to raise the spades until he was forced to do so, over South's rebid to four hearts, quite escaped North's attention. But this was minor compared to the implication in South's pass to four spades. Few things could be more logical than to assume that South had not boosted the opponents into a game contract that he thought they had a chance to make. Thus his pass, far from being a confession of weakness, was purely a case of *passing the decision,* in other words, a forcing pass. Once having determined that South *expected* him to make a decision, North should have had no difficulty in choosing the correct one. His hand, with its 4-4-3-2 distribution, was much better suited to defense than to offense, particularly in the rarefied atmosphere of the four and five bidding levels. True, no great loss resulted from his failure to double, since the opponents' contract was defeated only two tricks, not vulnerable. The 200 point difference was not nearly as important as the fact that North could not recognize a forcing pass when he heard one.

TODAY'S QUESTION.

Question: Dealer, not vulnerable, bid four hearts. What should second hand, vulnerable, bid with: ♠A Q 7 5, ♥None, ♦A Q J 6 2, ♣A Q J 8

Answer: Four no trump. This bid is tantamount to a take-out double, with the additional advantage that partner is absolutely forced to respond with his best suit even though he holds a trick or more in the heart suit. The strength of this hand is so great that five-odd in partner's choice appears safe.

Tomorrow's Hand

West, dealer.
North-South vulnerable.

NORTH
♠ 9
♥ Q J 9 8 2
♦ 10 7 5
♣ K 8 3 2

WEST
♠ A K Q J 10 8
♥ A 10 5
♦ Q J
♣ 9 7

EAST
♠ 5 4 3 2
♥ K 7 6 4 3
♦ None
♣ J 10 6 4

SOUTH
♠ 7 6
♥ None
♦ A K 9 8 6 4 3 2
♣ A Q 5

Mr. Culbertson will discuss this hand in tomorrow's article.

[Copyright: 1936: By Ely Culbertson.]

Write your bridge troubles and problems to Ely Culbertson, care of The Tribune, inclosing a self-addressed stamped envelope.

Dr. Arthur F. Schuettler Obtains License to Wed

Dr. Arthur F. Schuettler, 47 years old, 1408 Warner avenue, obtained a license in Waukegan yesterday to marry Mrs. Kathryn J. Coy, 48 years old, of the same address. The physician is a son of the late Herman F. Schuettler, former chief of police of Chicago.

New...a Cream Deodorant which safely Stops Perspiration
ARRID 39¢
1. Cannot irritate skin—cannot rot dresses.
2. No waiting to dry.
3. Can be used after shaving.
4. Greaseless — stainless — soothing to skin.
5. Stops perspiration instantly — removes odor from perspiration.
ARRID
Walgreen Drug Stores

Stop Foot Pains with Dr. Scholl's Zino-pads
For corns—callouses and Bunions
Standard White 23c | De Luxe Waterproof 33c
35c Dr. Scholl's Foot Powder....33c
75c Dr. Scholl's Foot Balm......69c

Walgreen DRUG STORES
FRIDAY and SATURDAY
At Chicago, Aurora, Berwyn, Benton Harbor, Blue Island, Chicago Heights, Cicero, Des Plaines, Downers Grove, Evanston, Elmhurst, East Chicago, Elgin, Freeport, Hammond, Harvey, Highland Park, Hinsdale, Hubbard Woods, Kankakee, Lake Forest, La Grange, Oak Park, Park Ridge, Wilmette, Winnetka and Wheaton Stores.
Right Reserved to Limit Quantities

Keep Cool All Summer! Large 8-inch "Sea Gull" Electric Fan
Guaranteed for 1 year! 1.59
The outstanding low-priced fan of 1936! Powerful, quiet-running motor — consumes little current, yet circulates the air efficiently. Streamlined base and attractive wire safety guard.
Others $1.29 and up

5-grain ASPIRIN TABLETS Bottle of 24 10c
25c Dr. Lyon's Tooth Powder 16c
CAMAY Beauty SOAP 6 for 27c
50c Mulsified SHAMPOO 28c

10c Woodbury's SOAP 2 for 15c
50c Noxzema Sun Tan Oil 36c
1.00 Lavoris Mouth Wash 56c
1.10 HOPPER'S Restorative Cream 59c
Mary Lake Lavender LOTION Keeps Skin Soft 6-Ounce Size 34c
1.00 GERMANIA Herb Tea 59c
1.00 PEPSODENT Antiseptic Full pint 79c
Orlis TOOTH PASTE Cleans and whitens 2 for 25c
1.00 Mar-O-Oil SHAMPOO 59c
50c Saf-T-Shav Shaving Cream With Photo of the Cube Free! 39c
50c NADINOLA Bleaching Cream 37c
Hydrogen Peroxide 10 Vol. Strength Full Pint 19c

1.00 NUJOL Mineral Oil Full pint 47c
50c MOLLE Shaving Cream 29c
65c MUM Deodorant 34c
P. and G. Laundry SOAP Giant bars 5 for 16c
Amelita Theatrical Cold Cream Deep pore cleanser Pound tin 59c
60c Angelus ROUGE Incarnat 33c
10c LUX Soap 3 for 16c
Pint Witch Hazel Double Distilled for Purity 19c
60c NEET Depilatory 33c
75c ANACIN TABLETS Bottle of 50 49c
25c GRIFFIN All White Shoe Cleaner 19c
Dolph Fly Spray For Flies, Mosquitoes, etc. Full Quart 69c

Don't burn or blister—use Xpose Sun-Tan Oil or Cream
Your Choice... 49c
XPOSE screen the sun's burning rays... permits a smooth, even tan without burning.

A new Walgreen service! Prompt service on TENNIS RACQUET RE-STRINGING
Bring in your old tennis racquet for re-stringing! You'll find highest quality materials and expert workmanship at prices amazingly low. Strung in tension, gauge and type of stringing to your personal instructions. Absolute guaranteed service.
At Chicago, Berwyn, Cicero, Evanston and Oak Park Stores only.

DO YOU KNOW—
Sugar at one time was rare and costly—and was used exclusively as a medicine (when first brought to Europe from India, at about the time of the Crusades, 1096-1271). Sugar has various pharmaceutical uses today—briefly, to render oils miscible with water; to disguise the taste of medicines; to give preparations consistency.
Athlete's Foot is caused by a mold or fungus that thrives between the first and second layers of the skin. This mold dies when exposed to light and air. DORKLOF Modified Athlete's Foot Treatment, sold only in Walgreen Drug Stores, harmlessly and without pain removes the outer layer of skin—exposing the mold to air, where it cannot live—and at the same time relieves itching and irritation.
This mold harbors in shoes and often causes a recurrence of the disease after it has been successfully treated. The DORKLOF Treatment includes an antiseptic powder which disinfects the interior of the shoes, removing a possibility of reinfection from this source.
Three of the most evil smelling substances known to science—ambergris, musk, civet—all obtained from animals, are used in the making of perfume. They are employed as fixatives to prevent evaporation of the fragrant oils from the solution.
When your doctor's prescription is compounded by a registered pharmacist today, knowledge obtained through centuries of research and experiment is employed. There is a registered pharmacist on duty in every Walgreen Drug Store at all times.

Surprise Package SALE Now in Progress
at our stores in Chicago Heights, Ill. Harvey, Ill.
Friday, July 10th, to Saturday, July 18th
Visit One of These Stores for Valuable News!

"Old Mill" Milk Chocolate Malted Milk 2 lb. can 48c
New energy drink for summer days. Pure, rich, malted milk blended with cane sugar and cocoa.

Lavender Shaving Cream 23c For a smooth easy shave
50c MIDOL Tablets 29c
60c Effervescent ENO Salts 43c Keeps your system in balance.
ALMOND LOTION 6-Ounce 21c Softens and protects skin.
1.10 COTY'S Lipstick (Discontinued) 33c
Water Tumbler FREE with Purchase IODENT 50c Tooth Paste 26c
10c IVORY Flakes (Small) 3 for 25c
10c Velour Powder PUFFS 4c
40c BOST Tooth Paste 27c Removes nicotine stains.
65c Black Flag Powder 49c
1.00 Adlerika 11-ounce 67c
Maybloom Lotion 6-ounce 39c Softens skin—soothes sunburn.
2.50 Krank's Lemon Cream 15-oz. jar 94c
Wonder-soft KOTEX Box of 12 19c 2 boxes 37c
1.00 ENOZ Moth Spray Full pint 67c
75c Acidine Powder 47c
Flare Nail Polish 16c Won't peel or crack
60c D. and R. Creams 36c
Roberta Mosquito Cream Large Jar 50c
Perfection Sunburn Lotion 4-ounce 49c Relieves sunburn—promotes healing.
Kleenex Tissues Box of 200 2 for 27c
60c Fasteeth Plate Powder 47c
75c Carter's Pills 47c
1.75 Pro-Ker Hair Milk 1.49
L'Adonna Talcum 25c Finest texture pure talc.
25c KOOLOX Shaving Cream 21c
25c MAVIS Dusting Powder 2 for 25c
NU-VEL Sanitary Napkins 38s 39c
60c Zonite Antiseptic 6-ounce 39c
Justrite Cleaning Fluid Non-inflammable, 8-ounce 23c
Justrite White Shoe Cleaner 5-ounce 19c Won't rub off
1.00 Drene Shampoo 79c
Actone "Acne" Lotion 98c
Keller's Burn Ointment For sunburn 34c
45c CAL-Aspirin Tablets 31c
TIDY Depilatory with Applier 49c
All Purpose TALC Large Tin 29c Delicately scented
Modess Napkins Box of 36's 45c
60c Fly-Tox Fly Spray 37c
Keller's S. & E. Ointment or Lotion 50c Soothes and relieves skin irritations.
Dolph Liniment 39c Relieves sore muscles. Stainless.
Palmolive Beauty SOAP 6 for 27c
50c Jergens' Lotion 33c
25c Colgate's Shaving Cream 23c

FOUNTAIN TREATS
New! Entirely Different! MACAROON CARRY-OUT ICE CREAM Full Quart 37c
Do you like macaroons? Then you'll surely like this tasty new ice cream treat for it combines that delicious toasted cocoanut taste of macaroons with Walgreen's "Greater Cream Content" ice cream.
Cooling Cold Milk Chocolate Fudge Sundae 15c
Peps You Up! Frosted Chemm Served with Wafers and Whipped Cream 20c
Today's Favorite Treat! Vanilla Cake Ice Cream Roll
A two-in-one dessert.......... 33c
Delicious FRESH vanilla cake rolled and filled with Walgreen's rich, smooth, pure ice cream. It's a taste thrill you will enjoy.

HAIR NEEDS
Packer's Tar Shampoo, 60c size.......... 37c
Lucky Tiger Hair Tonic, 1.00 size.......... 69c
Palmolive Shampoo, large.......... 23c
Kreml Hair Tonic 1.25 size.......... 92c
Lemon Castile Shampoo, 6-ounce.......... 33c

BEAUTY AIDS
Dame Nature Lotion, 60c size.......... 39c
De Miracle Depilatory, 1.00 size.......... 49c
50c Noxzema Skin cream, for sunburn.......... 37c
25c Hess Witch Hazel cream.......... 19c

FOR SUN TAN
Richard Hudnut's Sun Tan Oil.......... 75c
60c Norwich Sun Tan Oil.......... 49c
H. H. Ayer Sun Tan Cream.......... 85c
Dorothy Gray Sun Tan Cream.......... $1
Unguentine 60c size tube.......... 43c

CIGARS-TOBACCOS
A Better Cigar for 5c! Walgreen's Gold Bond Cigars 5c Box 50 2.40
So good it's backed by Walgreen's guarantee! Made with the very finest Havana blended long filler, shade grown wrapper. Full, rich, satisfying taste.
TUXEDO TOBACCO 14-ounce 69c
Edgeworth TOBACCO Lb. Tin 95c
Hand-Made Colwood Cigars 2 for 5c Box 50 1.15
All imported tobacco! Made by hand and as mild, fragrant and mellow as can be.

FREE! Box of 220 Perfection Cleansing Tissues with 8-oz. Jar of Freshly Made Perfection Cold Cream Both for 49c Both for the price of the cold cream!
SPECIAL OFFER! $1.00 Herpicide Hair Tonic 50c Shampoo and a 50c Value Massage Brush Full $2.00 Value All for... 89c You save $1.11
FREE! 25c DRESKIN with 35c size Campana ITALIAN BALM 60c Value 26c
FREE! Trial Size Bismadine Digestive Powder with Purchase of 5-Ounce Size Both for Only.. 50c Use the trial size first! If not satisfied return 5-oz. unopened and get your money back.
FREE! A Regular 25c Size Tin of SQUIBB Tooth Powder with Purchase of 40c Size 65c Value 33c Try the small size first—if not satisfied return the large size for full refund.

Chicago Daily Tribune
THE WORLD'S GREATEST NEWSPAPER
FRIDAY, JULY 10, 1936.
**** 25

You will find USED CAR VALUES offered every day in the Automobiles-For-Sale columns of The Tribune want ad section. The prices and terms make it worth your while to check the offerings of late model used cars in today's CHICAGO TRIBUNE WANT AD SECTION.

SOX LOSE, 7-2; CUBS WIN 4-3, 5-4 BATTLES

THE GUMPS—????

Reg. U. S. Pat. Off.; Copyright, 1936, by Chicago Tribune-N. Y. News Syndicate, Inc.

BOSTON TAKES ADVANTAGE OF INFIELD ERRORS

Kreevich Injured in Play at Plate.

BY IRVING VAUGHAN.

[Chicago Tribune Press Service.]

Boston, Mass., July 9.—The White Sox were in a holiday mood this afternoon, so they didn't make much of a success of the inaugural game of their third eastern tour. They gave away runs at bargain prices and there were a few other runs that John Henderson Whitehead wasn't skillful enough to avoid. The upshot of these happenings was a 7 to 2 triumph for Boston's gold threaded Red Sox, who look good on paper but not so good on the ball field.

The Chicago boys bunched all their hilarity in the early innings. Luke Appling confounded Whitehead with a fumble which grew into two runs in the second. In the third, Jack Hayes registered a drop kick on what should have been a double play, and an instant later Uncle Jim Dykes tossed wild on what was intended for another double play.

It's Too Much for John.

Under the strain of such discouragement Whitehead hardly could be blamed for breakin , down toward the finish and retiring from the unhappy scene.

The highly temperamental Wes Ferrell did all the pitching against the Chicagoans, but there were times when he wanted to pocket his glove and go home. The White Sox ruffled him with hits in almost every inning, but, despite this, they couldn't do any extensive exploring on the base lines. In two innings, the third and fourth, they pounded out six hits, but all this hitting netted only two runs. And one of them might have been avoided if the Red Sox hadn't complicated the great Wesley's progress by erring twice on the same play.

Kreevich Is Injured.

Before getting through the day's chores, Uncle Dykes met up with a happening which forced another alteration in his outfield. Mike Kreevich, after two hits, wrenched an ankle scoring in the third inning. This made it necessary to bring Mule Haas, dented on the skull by a pitched ball last week-end, back into active service.

The crippled Mule proved of no help at bat. He was up three times with one or two on bases, but did nothing to slow down W. Ferrell's journey toward his twelfth victory of the year.

Bonura Doubled at First.

It wasn't the fault of the Chicagoans that they didn't reach the great Wesley for a run or more in the first inning. Rosenthal walked with one out, and Kreevich dropped a single behind first base. Bonura hit one right on the seam and it whistled out toward center. Cronin made a one handed reach for the bounder and, after recovering from the surprise over finding it in his glove, tossed to McNair to force Kreevich. Bonura moved in leisurely fashion, so McNair had ample time to double him on a throw to Foxx.

The second inning activity, from which the Red Sox extracted two runs at cut rates, started with McNair's double against the left field wall with one out. Kroner bounced to Appling, who was in such haste to make a throw to third that he fumbled. Rick Ferrell walked, and Sewell picked him off first base by a couple of feet, but Umpire Summers thought otherwise. W. Ferrell walked, forcing McNair to score. Kroner then registered on Werber's long fly to Rosenthal.

Errors Help Sox Score.

A brace of errors by the gold plated home talent encouraged the White Sox to break in with a run in the third. After two were out, Kreevich beat out a bunt. Bonura singled to right, Kreevich taking third. Cooke made an erratic throw in, so Kreevich tore for the plate. He arrived safely, but injured his left ankle so

[Continued on next page, column 6]

Errors Hurt

CHICAGO.	Ab	R	H	P	A	BOSTON.	Ab	R	H	P	A
Radcliff,lf	5	0	2	1	0	Werber,lf	5	0	2	2	0
Ros'th'l,cf	3	0	0	1	0	Cramer,cf	4	0	0	3	0
Kr'vich,rf	2	1	2	0	0	Cooke,rf	5	0	2	3	0
Haas,rf	3	0	0	3	0	Foxx,1b	5	1	1	12	1
Bonura,1b	4	0	1	12	0	Cronin,ss	4	0	1	1	8
Appling,ss	3	0	1	1	2	McNair,2b	4	1	1	3	5
Hayes,2b	4	0	1	0	6	Kroner,3b	4	1	0	0	0
Dykes,3b	4	1	2	1	3	R.Fer'll,c	3	2	2	4	1
Sewell,c	3	0	1	5	0	W.Fer'll,p	3	2	2	0	0
Wh'te'ad,p	3	0	0	0	1						
Lyons,p	0	0	0	0	0						
	*35	2	10	24	12		37	7	11	27	15

*Piet batted for Lyons in ninth.

Chicago	001	100	000	—2
Boston	021	002	02*	—7

Errors—Appling, Dykes, Cooke, Foxx, R. Ferrell. Runs batted in—Whitehead, Werber [4], Cooke, McNair, W. Ferrell. Two base hit—McNair. Three base hit—Werber. Double plays—Cronin to McNair to Foxx; McNair to Foxx to Cronin to Foxx. Left on bases—Chicago, 10; Boston, 9. Bases on balls—Whitehead, 3; W. Ferrell, 4. Strikeouts—Whitehead, 2; Lyons, 1; W. Ferrell, 4. Hits—Whitehead, 10 in 7 1-3 innings; Lyons, 1 in 2-3. Losing pitcher—Whitehead. Umpires—Moriarty, Summers and Johnston. Time—2:00.

FULL U. S. GIRLS' TRACK TEAM WILL GO TO OLYMPICS

Raise Own Funds; 9 Other Squads Reach Quotas.

New York, July 9.—(AP)—The United States will be represented by a full women's track and field team in the 12th Olympic games at Berlin despite the persistent Olympic fund crisis, it was indicated today. This change was effected by the women athletes themselves, who simply went out and started rolling money into the fund.

The girls raised the money by selling Olympic badges in the New York streets, by dunning public officials and asking the aid of newspapers.

Yesterday only five women were certain of going, but it was revealed today that the extra funds now becoming available have led Olympic officials to reserve 14 places for them on the Manhattan, which sails from New York Wednesday.

Six Below Quotas.

Meanwhile, nine other teams had reached their quotas, but six others were well below them.

The teams financing a full membership are the men's track and field, weight lifters, field hand ball, penthalon, equestrian [already in Europe], yachting, boxing, wrestling, and basketball.

The basketball team, lacking only a small amount, is making this up by driving through from Los Angeles, and points in the middle west.

The teams still lacking enough money are the men's and women's swimming, rowing, fencing, field hocky, canoeing, and gymnastics.

The mayor of West New York, Frank Effert, today came to the support of the gymnasts. He contributed mainly to help Frank and Irma Haubold, the only husband and wife combination eligible to represent the United States.

Girl Sends Stamps.

Largest single contribution of the day came from New York A. C. for $5,000. Smallest and most interesting came from a nine year old child in New York's Harlem. She sent a letter to Gustavus T. Kirby, treasurer of the Olympic fund, and attached 10 three cent stamps. The letter said:

"I heard you need money, and I want Jesse Owens to be on the team. Please see that he gets this."

One of the town's richest heiresses contributed $1,000, and a check for $2,000 arrived from the Chicago campaign fund.

With six days yet to go, the fund is now $75,000 short of its quota.

The 14 women now reasonably certain of getting to Berlin for the track and field events are Helen Stephens, Fulton, Mo.; Annette Rogers and Tydie Pickett, Chicago, and Vrana O'Brien, Los Angeles, the original four whose expenses the Olympic committee guaranteed, and Harriette Bland, St. Louis; Olive Hasenfus and Betty Bruch, Boston; Simone Schaller and Martha Worst, Los Angeles; Gertrude Wilhelmsen, Seattle; Kathlyn Kelley, Sewanee, S. C.; Evelyn Ferrara, and Betty Robinson, Chicago, and Louise Stokes, Malden, Mass.

Make Personal Appeal.

Dan Ferris, secretary of the A. A. U., took several of the outstanding contenders for the track and field team to a meeting of the New York Rotary club today and an appeal was made for a contribution. Among the athletes who attended were Ben Eastman and George Varoff of the San Francisco Olympic club; Forrest Towns, the hurdler from the University of Georgia, and Cornelius Johnson, the favorite in the high jump event.

RUTH DENIES HE WAS OFFERED JOB AS INDIANS' PILOT

DIGBY, N. S., July 9.—[Special.]—Babe Ruth, who is here with his wife and daughter on a fishing trip, denied today that he had been offered managership of the Cleveland Indians.

"I haven't heard a word from Alva Bradley or anybody connected with the Cleveland team," said Ruth.

ST. PAUL FOR GOPHERS

City of Saint Paul
MARK H GEHAN
MAYOR

Executive Department

WHEREAS, A national poll is being conducted to determine who will coach the College All-Stars in a football game against the Detroit Lions at Soldiers' Field, Chicago, on September 1, and

WHEREAS, it is the intention by this method to select the most successful and most popular coach in the country for this high honor, and

WHEREAS, Bernie Bierman, coach at the University of Minnesota, is the logical choice for this honor by virtue of his successful coaching of two of the greatest football teams in the history of the sport.

I HEREBY PROCLAIM Mr. Bierman as the unanimous choice of St. Paul citizens as THE ALL-AMERICAN coach and urge them to express their support by recording their votes of approval in the poll being sponsored locally by the St. Paul Daily News and I further urge them to be ready to record their approval of the individual members of that great Gopher squad of last year who will be eligible for selection as members of the College All-Stars when the balloting begins to determine the members of the team. Vote the Gopher ticket straight.

Signed
M. H. Gehan.

Football fans of Minneapolis and St. Paul, as well as the entire northwest, are making a concerted drive to elect Minnesota players and Coach Bernie Bierman to the All-Star squad that will meet the Detroit Lions in Chicago's charity football game Sept. 1. Above is a proclamation recently issued by Mayor Mark H. Gehan of St. Paul.

Here's an All-Star Lineup; Can You Pick a Better One?

BY WILFRID SMITH.

How's this lineup?

Wayne Millner, Notre Dame, and Monk Moscrip, Stanford, ends.

Truman Spain, Southern Methodist, and Dick Smith, Minnesota, tackles.

Vern Oech, Minnesota, and Paul Tangora, Northwestern, guards.

Gomer Jones, Ohio, center.

Glenn Seidel, Minnesota, quarter back.

Jay Berwanger, Chicago, and William Shakespeare, Notre Dame, half backs.

Pepper Constable, Princeton, full back.

Do you think these college men could whip the Detroit Lions, professional football champions, at Soldiers' field Sept. 1?

Can You Do Better?

Do you think you can select a better college all-star eleven? Grab your pencil. This is your opportunity to see the players you think are the best of the 1935 graduates from the universities and colleges. THE CHICAGO TRIBUNE and 177 associated newspapers tomorrow will start a poll that will be conducted for two weeks. And when the final tabulations have been made, the eleven men receiving the largest number of votes will face the Detroit professionals. They will be supported by at least two more complete teams, but your votes will decide the starting eleven.

The coaches who will direct the practice of the all-Americans must agree to this regulation before they accept their positions. Forty states will be represented in this year's poll.

First Results Monday.

The first results of the poll will be printed Monday. The standings of THE TRIBUNE's own poll and the votes sent in by the 177 associated newspapers will be printed every day thereafter.

There is no special form for casting your votes. Simply write down the names of the 11 men you think are the best in the nation. You may sign a petition, send in your vote separately, or use any form you wish, but you must give your address.

The all-American squad will report at Northwestern university Aug. 13 to start training. The players will have 18 days in which to condition themselves and learn their offensive and defensive formations.

The material this year undoubtedly is better than it was in 1934 and 1935. If you question this statement, you still cannot deny that there are more outstanding players who finished college competition last fall. You, a voter, may decide that the graduated players from one team should be brought to Chicago as a unit to meet the professional champions.

Consider the Gophers.

You may wish to see the seven men who finished three years of competition last fall for Minnesota during which time they never were defeated. Certainly those players might have an advantage in experience together.

Then, there is Princton which had a large number of seniors last fall. Stanford, winner over Southern Methodist in the Rose Bowl game, was a veteran team. Notre Dame could almost furnish a complete eleven from last year's seniors.

How would you like to see a back field of Shakespeare and Pilney, left half; Carideo and Elser, full back; Mike Layden, right half, and Fromhart and Gaul, quarter backs? Put an all-American line in front of those boys and see if Detroit can stop them.

Ohio State had thirteen senior lettermen last fall. There's another possibility.

Then Comes Coaches' Poll.

And when the players' poll has been concluded the fans will choose four coaches to direct the All-American squad. You then might carry

[Continued on next page, column 7]

Bierman in Hospital

BRAINERD, Minn., July 9.—[Special.]—Bernie Bierman, football coach at the University of Minnesota, who has been serving on the staf of a boys' camp on Lake Hubert, entered St. Joseph hospital here today. According to his physician, Dr. J. A. Thabes Jr., Bierman is suffering from a mild form of laryngitis.

LEWIS, MAREK FIGHT AT SOX PARK TONIGHT

Chicago Boy May Meet Louis if He Wins.

John Henry Lewis, colored Phoenix, Ariz., boxer, will meet Max Marek in a ten round bout tonight at Comiskey park in the first big boxing match of the Chicago outdoor season. The last major show was held at Chicago Stadium March 27, when Red Burman scored a five round knockout over Buddy Knox before 10,768.

Fully as many are expected to attend tonight's affair, which has blossomed into a heavyweight elimination. Marek will be sought for a contest with Joe Louis here in September if he wins decisively from Lewis, whose world light heavyweight title is not at stake.

Lack of suitable opposition in his own class and the involved heavyweight title situation are two reasons Lewis also is ambitious to earn recognition as a heavyweight leader. Victory over the Chicago youngster, especially by a knockout, would place John Henry a step closer to a contest with Champion James J. Braddock. Madison Square Garden, which has an option on Braddock's services, is reported interested in staging such a contest.

Expect Receipts of $15,000.

Interest in tonight's fight assures gate receipts of $15,000, the sum Promoter Fred Irvin needs to break even. Each principal will receive a $2,500 guarantee with a privilege of taking 25 per cent of the net receipts. In event such a percentage exceeds the guarantees Lewis and Marek will be paid after 5 per cent of the net 's deducted for the Edward Hines Memorial hospital fund.

Tickets will remain on sale in the loop until 6 p. m. An hour later the gates at Comiskey park will be opened. The first match will start at 8:15 o'clock.

About 200 disabled American world war veterans will be seated near the ring as guests of the promoter. Other veterans unable to make the trip will hear a blow-by-blow description of the fight over a telephone hookup from the arena to Hines hospital. Barney Ross, welterweight champion, will do some of the broadcasting. Joe Louis originally was scheduled to be at the microphone, but the death of his step-father in Detroit forced the former Chicago Golden Gloves champion to cancel the engagement.

Lewis wound up training yesterday by doing three miles roadwork on the south side.

The Supporting Bouts.

Dave Clark, Al Nettlow and Eddie Ward, all former Chicago Golden Gloves champions, will appear in three of seven supporting matches. Clark opposes George Vallas, Birmingham, Ala., light heavyweight; Nettlow tackles Chief Webster, Milwaukee lightweight, and Ward opposes George Dixon II., Chicago 135 pounder. Other contests at five rounds match Harvey Massey with Honeyboy Jones, and Red Bruce with Cowboy Frankie Edgren. Matches at eight rounds bring together Harry Thomas and Vincent Parrille, and Art Sykes and Walter [Red] Brennan.

Order Your All Star Football Tickets Today

Mail orders are now being accepted for football's greatest spectacle, the game between the College All-Americans and the world's professional champions, the Detroit Lions. It will be played the night of Sept. 1 at Soldiers' field.

Tickets are priced at $3.30, $2.20 and $1.10. All are reserved. Mail your application to Ticket Manager, All-Star Football, Tribune Tower, Chicago.

SURE, IT'S HOT

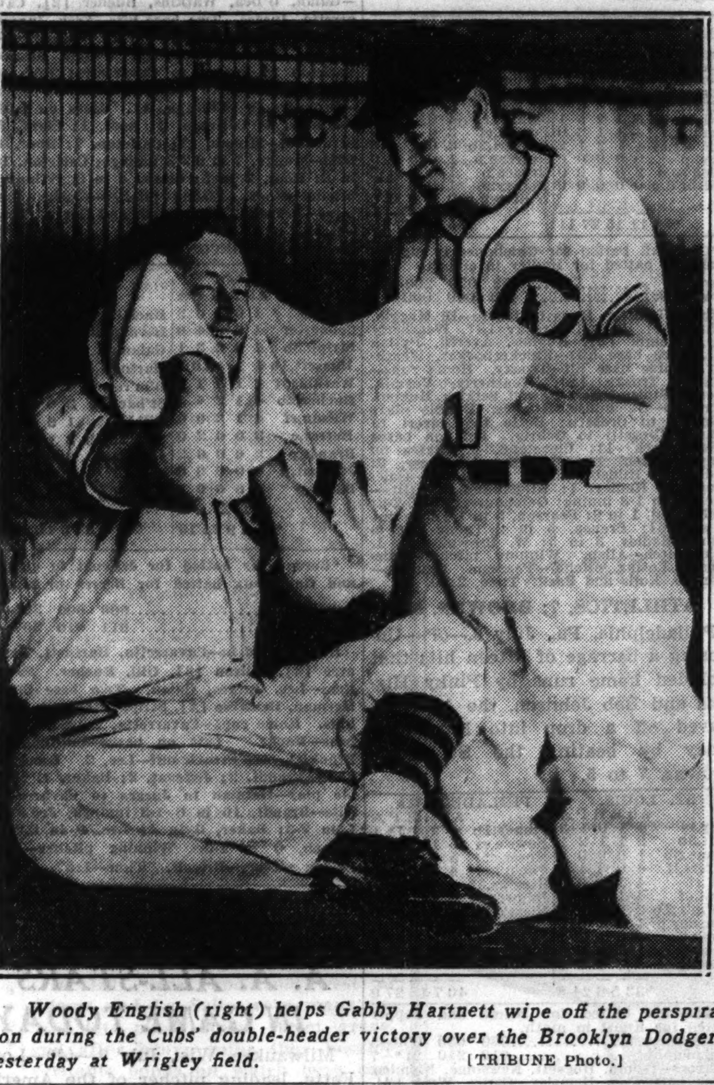

Woody English (right) helps Gabby Hartnett wipe off the perspiration during the Cubs' double-header victory over the Brooklyn Dodgers yesterday at Wrigley field. [TRIBUNE Photo.]

Talking It Over

BY ARCH WARD.

[Copyright: 1936: By The Chicago Tribune.]

TONY PIET, White Sox second baseman, who broke into the majors with the Pittsburgh Pirates, says one of the nice things about playing in the American league is that you get to see Charley Gehringer of the Tigers play second base in 22 games. . . . Which, being one second baseman's tribute to another, is somethin'. . . . Jackie Fields, former world's welterweight champion, is physical trainer and boxing instructor for 12 year old Freddie Bartholomew, child actor, in Hollywood. . . . Officials of Chicago's Catholic Youth Organization are optimistic over the chances of establishing an all-time record for attendance at an amateur boxing show when their champions encounter New York's C. Y. A. title holders at Soldiers' field the night of July 22. . . . The present record is approximately 48,000, which was set in the same arena in 1933 when Chicago's Golden Gloves champions fought Ireland's best. . . . Dick Bartell, the Giants' belligerent shortstop, leads with his right. . . . The Dixie [Rose Bowl] Howells are collecting nursery fixtures. . . . Donald Guthrie, former University of Iowa boxer, is Peoria's official dog catcher. . . . He is doing all right, too, averaging ten pooches a day. . . . Don Lash, Indiana's distance runner, established his 10,000 meter record at Princeton recently with blistered feet sustained at Milwaukee a week before when he competed in a pair of ill fitting shoes. . . .

Lynn Waldorf, Northwestern university's football coach, is a conscientious young man. . . . When he signed to coach the Wildcats he was under the impression his principal duties were to teach football. . . . Subsequent events, however, convinced him that speech making takes almost equal rank with coaching. . . . Waldorf was called upon to make 92 talks during the winter. . . . Desiring to polish his platform technique, Lynn enrolled in the Northwestern summer session, where he is taking a course in "The Building of the Lecture" from Lew Sarett, poet-professor of the school of speech faculty. . . . Tony Canzoneri, lightweight champion, claims he is the only gentleman farmer who actually can milk a cow. . . . Steve Snider, formerly of the Rocky Mountain News, Denver, has replaced Winthrop Lyman as sports editor of the Chicago United Press bureau. . . . Lyman has been appointed manager of the Des Moines office. . . .

Johnny Weismuller predicts that the Japanese will be unable to retain their swimming supremacy in this year's Olympics. . . . "I think the improvement of Medica, Kiefer, and other Americans means that the Japanese domination of the sport is ended," the movie Tarzan stated recently. . . . When Johnny Tobin pitches for the Oakland Pacific Coast league club he bats in seventh place. . . . His average is .387. . . . Casey Stengel's father-in-law clips all the newspaper knocks on the Dodger boss, because, he says, he likes to laugh at people who do not recognize genius. . . . Doc Logan, Boston Red Sox trainer, was assistant coach to Bill Hargiss at the University of Kansas when Glenn Cunningham matriculated there. . . . Before leaving for his vacation in Kansas, Dutch Lonborg, Northwestern basketball coach, scheduled the annual New Year's eve game with Notre Dame at Patten gymnasium, thus assuring a tumultuous reception for the new year.

Ten Years Ago Today—Bobby Jones won the national open golf tournament with 293. . . . Hack Wilson's home run in the tenth inning gave the Cubs a 6 to 4 victory over Brooklyn and the Bruins moved into fourth place.

MAJOR LEAGUE STANDINGS

AMERICAN LEAGUE.

	W.	L.	Pct.		W.	L.	Pct.
New York	51	24	.680	Cleveland	40	37	.519
Detroit	42	33	.560	CHICAGO	35	39	.473
Boston	43	34	.558	Phila'phia	25	48	.342
Washington	40	36	.526	St. Louis	23	48	.324

YESTERDAY'S RESULTS.

Boston	7;	Chicago	2
Cleveland	11;	New York	4
Philadelphia	7;	St. Louis	5
Detroit	10;	Washington	7

GAMES TODAY.

Chicago at Boston. Detroit at Washington. Cleveland at N. York.

NATIONAL LEAGUE.

	W.	L.	Pct.		W.	L.	Pct.
St. Louis	47	28	.627	New York	39	35	.527
CHICAGO	45	27	.625	Boston	35	41	.461
Pittsburgh	42	33	.560	Phila'phia	27	47	.365
Cincinnati	38	34	.528	Brooklyn	24	52	.316

YESTERDAY'S RESULTS.

Chicago	4-5;	Brooklyn	3-4
[First game 13 innings.]			
Pittsburgh	16;	Philadelphia	5
St. Louis	6;	New York	3
Boston	6;	Cincinnati	5

GAMES TODAY.

Brooklyn at Chicago. Boston at Cincinnati. Phila. at Pittsburgh. N. York at St. Louis.

DEMAREE HITS SEVEN TIMES AS DODGERS FALL

Fight 13 Innings for Opener.

BY EDWARD BURNS.

The Cubs were so happy about getting back to their home acreage yesterday that they hung around the place until 7:22 o'clock before completing the pleasant business of licking the Brooklyn Dodgers twice, 4 to 3 in the thirteen innings, and 5 to 4 in regulation time.

The outcome of the afternoon of blistering endeavor boosted the Cubs within whispering distance of the leading St. Louis Cardinals, a matter of two percentage points. The Cards have won two more games than the Cubs, but they have lost one more and that one is out of the hope chest forever.

The Cubs had many nervous moments before they got away with the first game and the same was true in the second contest in which the Dodgers wiped out a 3 to 0 Cub lead in the seventh on Eddie Wilson's homer with two on and two out and again with two out in the ninth when a double and two singles drove Bill Lee to the bathhouse with one run in, the tying run on second, and another gent on first.

Mungo Fans Eleven.

Not one of the starting pitchers finished, which is more of a commentary on the torrid weather than a criticism of their skill. The starting pitchers in the first game, Tex Carleton for the Cubs and Van Mungo for the Dodgers, gave up after splendid service. Carleton left after walking in the eighth and Mungo surrendered with two out and two runners on base in the Chicago tenth. Mungo struck out 11 Cubs before he went away and Carleton seven in his shorter term.

Charley Root, who relieved Carleton, was invincible after he had made a lucky escape from trouble in the ninth. Only 12 batsmen faced him in the last four innings. Watson Clark, Mungo's successor, was in trouble in the eleventh and twelfth innings. In the thirteenth Frank Demaree doubled with one out and Jurges singled to drive him in with the winning run.

Bill Lee lasted eight and two-thirds innings to get credit for the second game. His opponent, Lefty Brandt, quit in the seventh.

Seven Hits for Demaree.

Cub partisans may well gasp a little at what probably would have happened at the homecoming if Demaree's bat hadn't been functioning. He made seven hits and a sacrifice during the afternoon and was the heavy man of the day, which is not to sniff at the slugging of Gabby Hartnett in the second game, the timely single by Jurges which drove in the winning run in the first game or the homer that Phil Cavarretta socked to start the scoring in the second game.

But here's what Demaree did: Scored a run which put the Cubs ahead in the seventh inning of the first game, after making his second single of the game. Then there was that double which put him in position to score the winning run in the thirteenth. In the second game, after he had wasted a single and a double his first two times up, Demaree singled to drive in the third Cub run. And after the Dodgers had tied the score at 3-all, Demaree banged his third double, scoring Billy Herman with one run and putting Hartnett on third, whence Gabby scored what proved to be the winning run.

The two conquests ran the Cubs' home victory stand to 13 straight and their season total to 10 out of 12 over the willing but unfortunate Dodgers.

FIRST GAME

The Cubs got two runs home in the first inning despite a double play. Hack drew a walk from Mungo and reached third on Herman's single to center. Galan also lined a single to center, Hack scoring and Herman reaching third. Frey captured O'Dea's grounder at second, stepped on the base to force Galan and threw to Hassett to double O'Dea. While this was going on, Herman scored. Demaree beat out an infield single and a moment later was out trying for second on Berres' fumble of one of Mungo's pitches.

In the second inning Carleton and the lads had to bear down to keep the Dodgers from following up an auspicious start. Hassett opened with a single to center and reached third when Watkins dumped a single where Gill wasn't. The runners held on while Bucher was flying to Galan and the situation eased further when Bordagaray struck out. Jurges ended the inning with a leaping one handed catch of Berres' smash.

Mungo Stars Fanning 'Em.

Mungo got his strikeout ball working in the home second. He whiffed Gill and Cavarretta before Jurges got a you take it single which dropped between Bucher and Bordagaray. Bill was out when he tried to reach second during the Dodger confusion.

Mungo also struck out the first two

[Continued on next page, column 4]

CARDS DEFEAT GIANTS, 6 TO 3, TO RETAIN LEAD

Parmelee Invincible with Men on Bases.

St. Louis, Mo., July 9.—(AP)—The Cardinals held onto first place in the National league today by defeating the New York Giants, 6 to 3, through timely hitting and the effective pitching of Le Roy Parmelee.

Although outhit, 8 to 10, the Cards made their hits count, putting together three in the second, including Ducky Medwick's homer, for four runs.

NEW YORK.	Ab	R	H	P	A	CARDINALS.	Ab	R	H	P	A
Whit'd,2b	4	1	3	1	4	T.Moore,cf	4	0	1	2	0
J.Moore,lf	4	0	0	5	0	S.Mar'n,2b	4	0	0	2	4
Ripple,cf	5	0	1	1	0	J.Martin,rf	4	0	0	1	0
Ott,rf	3	0	1	2	0	Medwi'k,lf	4	1	2	2	0
Leslie,1b	3	0	2	10	0	Collins,1b	3	1	1	8	0
J'ckson,3b	4	0	1	1	1	Davis,c	4	0	2	7	0
Mancuso,c	3	0	1	2	0	Og'do'ski,c	0	0	0	0	0
Danning,c	1	0	0	1	0	Dur'ch'r,ss	3	2	0	3	1
Bartell,ss	3	1	0	1	4	Gelbert,3b	3	1	2	2	2
Smith,p	0	0	0	0	0	Parm'lee,p	4	1	0	0	2
Gabler,p	1	0	0	0	0	‖King	0	0	0	0	0
C'ffm'nn,p	0	0	0	0	1						
*Mayo	1	1	1	0	0						
†Schum'er	0	0	0	0	0						
	‡34	3	10	24	10		33	6	8	27	9

*Batted for Smith in third.
†Ran for Mancuso in sixth.
‡Koenig batted for Coffmann in ninth and Leiber for Gabler in sixth.
‖King ran for Davis in eighth.

New York ....003 000 000—3
St. Louis ....040 100 01*—6

Error—Smith. Runs batted in—Medwick, T. Moore [3], Gelbert, Davis, Whitehead [2], Ripple. Two base hits—Whitehead, Gelbert, Medwick, Leslie, Collins. Three base hit—T. Moore. Home run—Medwick. Stolen base—Durocher. Double plays—S. Martin to Durocher to Collins; Gelbert to S. Martin to Collins. Left on bases—St. Louis, 6; New York, 9. Bases on balls—Parmelee, 4; Smith, 1; Gabler, 1. Struck out—Parmelee, 6; Smith, 1; Coffman, 1. Hits—Smith, 3 in 2; Gabler, 2 in 3; Coffmann, 3 in 3. Hit by pitcher—Gabler [Durocher]. Parmelee [J. Moore]. Wild pitch—Gabler. Winning pitcher—Parmelee. Losing pitcher—Smith. Umpires—Barr, Quigley, and Moran. Time—2:05.

PIRATES, 15; PHILS, 6.

Pittsburgh, Pa., July 9.—(AP)—Paul Waner and Bill Brubaker led a batting attack on three Philadelphia pitchers today and the Pirates scored a 16 to 5 victory.

The elder Waner drove in six runs with a single, two doubles, and a triple, while Brubaker accounted for five with a single and a pair of doubles.

PHILADELPHIA.	Ab	R	H	P	A	PITTSBURGH.	Ab	R	H	P	A
Sulik,cf	3	1	2	3	0	Jens'n,lf	5	3	2	2	0
J.Moore,lf	5	0	0	4	0	L.Wan'r,cf	3	3	1	5	0
Klein,rf	5	0	1	3	0	Schulte,cf	0	0	0	0	0
Camilli,1b	5	1	3	7	0	P.Wan'r,rf	5	3	4	4	0
Atwood,c	4	1	1	1	0	Vaugh'n,ss	3	2	2	4	3
Wilson,c	1	0	0	0	0	Suhr,1b	3	1	0	9	0
Chiozza,3b	4	1	2	1	1	Bru'ker,3b	5	2	3	0	1
Norris,ss	4	0	1	2	5	Young,2b	5	0	0	1	2
Gomez,2b	4	1	1	3	2	Todd,c	5	0	2	2	0
Kowalik,p	1	0	1	0	0	Lucas,p	0	0	0	0	0
E.Moore,p	1	0	0	0	0	Birkofer,p	5	2	2	0	1
Bowman,p	2	0	0	0	0						
	39	5	13	26	8		40	16	16	27	7

Philadelphia ....113 000 000— 5
Pittsburgh ....264 000 04*—16

Errors—Norris, E. Moore. Runs batted in—Klein, P. Waner [6], Brubaker [5], Young [2], Sulik, Suhr, Chiozza, Norris, E. Moore, Vaughan, Todd. Two base hits—Jensen, P. Waner [2], Brubaker [2], Chiozza. Three base hit—P. Waner. Stolen base—Sulik. Double plays—Norris to Gomez to Camilli; Young to Vaughan to Suhr. Left on bases—Philadelphia, 9; Pittsburgh, 6. Bases on balls—Kowalik, 2; E. Moore, 1; Bowman, 2; Birkofer, 1. Struck out—Birkofer, 2. Hits—Lucas, 5 in 1⅓ innings; Birkofer, 8 in 7⅔; Kowalik, 6 in 1 [none out in 2d]; E. Moore, 3 in 1; Bowman, 7 in 6. Hit by pitcher—Lucas [Sulik]; E. Moore [Jensen]. Winning pitcher—Birkofer. Losing pitcher—Kowalik. Umpires—Klem, Sears, and Ballafant. Time—2:08.

BEES, 6; REDS, 5.

Cincinnati, O., July 9.—(AP)—Boston's Bees put on a fourth inning circus at the Cincinnati Reds' 50th anniversary celebration tonight to score six runs off five hits and an error and defeat the Reds, 6 to 5.

Paul Derringer, Red pitcher, ran into trouble in the fourth when Boston nicked him for five hits and enough runs to win the ball game.

BOSTON.	Ab	R	H	P	A	CINCINNATI.	Ab	R	H	P	A
Urb'ski,ss	4	0	0	2	3	Chap'an,lf	5	1	1	2	0
Moore,rf	5	0	2	3	1	Riggs,3b	5	1	1	0	0
Jordan,1b	5	1	2	8	1	Cuyler,rf	5	1	2	1	0
Berger,cf	4	1	1	4	0	Scars'a,1b	4	1	3	8	0
Cucci'o,2b	3	1	1	4	3	Walker,cf	4	1	1	6	0
Lee,lf	3	0	0	1	0	Camp'ell,c	2	0	0	4	0
Cosca't,3b	4	1	1	1	1	Lomb'di,c	1	0	0	1	0
Mueller,c	4	1	2	2	0	Myers,ss	4	0	1	2	3
Chaplin,p	1	0	1	1	0	Kamp's,2b	3	0	1	5	2
*Thomp'n	1	1	0	0	0	Thev'w,2b	0	0	0	1	0
Cantwell,p	1	0	0	1	1	Derr'ger,p	1	0	0	0	2
						Brennan,p	2	0	1	0	0
	35	6	10	27	10		38	5	11	27	11

*Batted for Chaplin in fourth.
Herman batted for Kampouris in eighth.
Goodman batted for Brennan in eighth.

Boston ....000 600 000—6
Cincinnati ....301 000 100—5

Errors—Moore, Coscarart, Scarsella. Runs batted in—Moore [2], Berger, Cuccinello, Mueller, Thompson, Cuyler [2], Scarsella [2], Myers. Two base hits—Chapman, Cuyler, Scarsella. Three base hit—Berger. Home run—Scarsella. Sacrifices—Urbanski, Cantwell. Double play—Myers, Kampouris to Scarsella. Left on bases—Boston, 6; Cincinnati, 7. Bases on balls—Chaplin, 1; Derringer, 1; Brennan, 1. Struck out—Chapman, 1; Cantwell, 1; Derringer, 2; Brennan, 2; Frey, 1. Hits—Chaplin, 6 in 3 innings; Cantwell, 5 in 6; Derringer, 7 in 2 2-3; Brennan, 2 in 4 1-3; Frey, 1 in 1. Winning pitcher—Cantwell. Losing pitcher—Derringer. Umpires—Pinnellia, Stewart and Pfirman. Time—2:03.

INDIAN BOXING TEAM DEFEATS CHICAGO, 3 TO 2

A boxing team from the Chilocco Indian Agricultural school, Chilocco, Okla., won an intersectional victory over a Chicago team, 3 bouts to 2, in the amateur boxing show last night at Marigold Gardens. Marvin Lidell won a five round decision over Eddie Helstrom. Troy Quinton stopped Bob Rubin in the third round, and Bill Thorp scored a two round knockout over Jerry Authorious to give the Indians their margin of victory. The other members of the delegation, Sweeney Byers and Dan Lidell, lost to Jackie Reed and Johnny Helstrom respectively.

Other results:
Tito Taylor beat Bufus Johnson [3].
Johnny Noto beat Mitchell Christy [3].
Roy Rickenbocher beat Mike Adler, 10:00 [wrestling].
Frankie Talaber threw John Koren, 4:30.

TERRY AND THE PIRATES—CRACKLE OF FLAMES AND RUMBLE OF DISCONTENT

Indians Beat Yanks, 11 to 4; 6 Homers Hit

New York, July 9.—(AP)—The Cleveland Indians were as hot today as the 102 degree temperature at Yankee stadium, and slugged out an 11 to 4 triumph on five home runs, three of them in one inning to equal the American league record.

Two of the round trip clouts were by Hal Trosky, boosting his mark to 22 for the season, to go into a deadlock with Jimmy Foxx for the major league lead.

CLEVELAND.	Ab	R	H	P	A	NEW YORK.	Ab	R	H	P	A
Hughes,2b	4	0	0	2	6	Crosetti,ss	4	1	1	2	4
Hale,3b	4	0	0	0	2	Rolfe,3b	5	0	1	1	3
Averill,cf	4	3	3	3	0	DiM'gio,lf	4	1	1	3	0
Trosky,1b	5	4	3	11	0	Gehrig,1b	3	1	1	14	1
W'therly,rf	5	1	3	3	0	Dickey,c	5	1	1	1	1
Pytlak,c	5	1	2	5	1	Selkirk,rf	4	0	1	0	0
Vosmik,lf	4	1	1	2	0	Powell,cf	3	0	1	2	0
Knic'ber,ss	4	1	2	1	2	Lazzeri,2b	3	0	1	4	3
Allen,p	0	0	0	0	0	Pearson,p	1	0	0	0	0
Galeh'se,p	2	0	1	0	0	Broaca,p	1	0	0	0	2
Hildebr'd,p	0	0	0	0	0	Hadley,p	1	0	0	0	1
						W.Brown,p	0	0	0	0	0
	*38	11	15	27	11		†35	4	8	27	15

*Campbell batted for Galehouse in eighth.
†Johnson batted for Hadley in eighth.

Cleveland ....052 020 200—11
New York ....400 000 000— 4

Error—Lazzeri. Runs batted in—Di Maggio, Gehrig [2], Powell, Trosky [3], Weatherly [2], Vosmik [2], Hughes, Averill, Pytlak [2]. Two base hits—Knickerbocker, Weatherly. Three base hit—Trosky. Home runs—Gehrig, Trosky [2], Weatherly, Vosmik, Averill. Stolen bases—Powell, Selkirk, Hughes. Sacrifices—Galehouse, Hughes. Double plays—Gehrig to Crosetti; Rolfe to Lazzeri to Gehrig; Crosetti to Gehrig. Left on bases—New York, 11; Cleveland, 4. Bases on balls—Pearson, 1; Allen, 1; Galehouse, 3; Hadley, 2; Hildebrand, 3. Struck out—Galehouse, 3; Hadley, 1; Hildebrand, 2. Hits—Allen, 5 in 1-3 inning; Galehouse, 2 in 6 2-3; Hildebrand, 1 in 2; Pearson, 5 in 1 [none out in second]; Broaca, 5 in 2 [none out in fifth]; Hadley, 3 in 5; W. Brown, 2 in 1. Wild pitch—Allen. Winning pitcher—Galehouse. Losing pitcher—Pearson. Umpires—Dinneen, Kolls and Basil. Time, 2:20.

ATHLETICS, 7; BROWNS, 5.

Philadelphia, Pa., July 9.—(AP)—Unloosing a barrage of fifteen hits that included home runs by Pinky Higgins and Bob Johnson, the Athletics staved off a drop into last place today by beating the St. Louis Browns, 7 to 5.

ST. LOUIS.	Ab	R	H	P	A	PHILADELPHIA.	Ab	R	H	P	A
Lary,ss	4	1	0	1	3	Finney,1b	5	2	1	11	1
Clift,3b	2	1	1	2	1	News'e,ss	5	1	2	1	5
Bejma,3b	1	0	0	0	3	Moses,cf	5	2	5	5	0
Solters,lf	4	0	0	4	0	Puc'n'i,rf	4	0	1	2	0
Bell,rf	4	1	0	3	0	Higgins,3b	5	1	2	1	1
West,cf	4	1	3	2	0	Johnson,lf	4	1	1	3	0
Bot'm'y,1b	3	0	0	6	0	Niem'c,2b	4	0	2	0	2
Hemsley,c	4	0	1	5	0	Hayes,c	4	0	1	4	0
Carey,2b	4	0	1	1	1	Rhodes,p	1	0	0	0	0
Hogsett,p	1	1	0	0	0	Kelley,p	3	0	0	0	0
Knott,p	0	0	0	0	0						
	*33	5	6	24	8		40	7	15	27	9

*Coleman batted for Bejma and Pepper batted for Knott in ninth.

St. Louis ....020 030 000—5
Philadelphia ....010 210 21*—7

Errors—Bejma, Hogsett, Newsome, Niemiec. Runs batted in—Hemsley, Carey, West [2], Higgins [2], Johnson [2], Newsome, Moses, Puccinelli. Two base hits—Hemsley, Moses. Three base hit—Newsome. Home runs—Higgins, Johnson. Stolen base—Clift. Double plays—Finney [unassisted]; Finney, Newsome to Finney. Left on bases—St. Louis, 6; Philadelphia, 10. Base on balls—Off Hogsett, 1; Rhodes, 3; Kelley, 2. Struck out—By Hogsett, 3; Knott, 1; Kelley, 2. Hits—Hogsett, 10 in 6 innings [none out in 7th]; Knott, 5 in 2; Rhodes, 3 in 4 1-3; Kelley, 3 in 4 2-3. Winning pitcher—Kelley. Losing pitcher—Hogsett. Umpires—Hubbard, Ormsby, and Geisel. Time—2:01.

TIGERS, 10; SENATORS, 7.

Washington, D. C., July 9.—(AP)—A big ninth inning splurge today gave Detroit a 10 to 7 victory over Washington and enabled the Tigers to remain in second place in the American league.

Holding a two run lead going into the ninth, Detroit scored five runs and Washington also pushed four runs across in the ninth. Washington's rally drove Sullivan off the mound and Schoolboy Rowe finished the game.

DETROIT.	Ab	R	H	P	A	WASHINGTON.	Ab	R	H	P	A
Burns,1b	5	2	2	9	0	Ch'pm'n,cf	3	1	1	2	0
Rogell,ss	4	0	2	3	3	Lewis,3b	4	0	1	1	3
Gehri'r,2b	4	1	0	4	4	Hill,rf	1	1	1	0	0
Goslin,lf	4	1	2	1	0	Kuhel,1b	4	2	3	9	1
Walker,rf	5	2	3	1	1	Stone,lf	5	0	2	2	1
Simm's,cf	5	1	1	4	0	Trav,rf-3b	5	0	1	4	0
Owen,3b	2	1	1	0	3	Bolton,c	5	1	2	4	1
Hayw'th,c	4	1	1	5	0	Kress,ss	5	0	1	4	3
Lawson,p	1	0	0	0	0	Bluege,2b	3	1	2	1	3
Sullivan,p	3	1	1	0	0	Whit'hill,p	1	0	0	0	0
Rowe,p	0	0	0	0	0	Dietrich,p	0	0	0	0	0
						Cohen,p	0	0	0	0	0
						†Miller	0	1	0	0	0
	37	10	13	27	11		*37	7	14	27	12

*Reynolds batted for Whitehill in sixth.
†Batted for Cohen in ninth.

Detroit ....020 100 205—10
Washington ....101 100 004— 7

Errors—Travis [2], Bolton [2]. Runs batted in—Stone, Owen, Hayworth [2], Lewis, Bluege, Rogell, Burns, Goslin, Walker [2], Hill, Kuhel [2], Travis. Two base hits—Simmons, Chapman, Kuhel, Rogell, Hill. Stolen bases—Walker [2], Goslin. Sacrifices—Whitehill. Double plays—Kuhel to Kress to Kuhel, Gehringer to Rogell to Burns, Rogell to Gehringer to Burns, Bluege to Kress to Kuhel. Left on bases—Detroit, 5; Washington, 9. Bases on balls—Off Lawson, 1; Whitehill, 2; Dietrich, 2; Sullivan, 3; Cohen, 1. Struck out—Sullivan, 3; Whitehill, 3; Dietrich, 1; Rowe, 1. Hits—Lawson, 5 in 2 innings [none out in third]; Sullivan, 7 in 6 1/3; Rowe, 2 in 2/3; Whitehill, 7 in 6; Dietrich, 5 in 2 2/3; Cohen, 1 in 1/3. Hit by pitcher—Sullivan [Kuhel]. Passed balls—Bolton. Winning pitcher—Sullivan. Losing pitcher—Dietrich. Umpires—Owens, Quinn, and McGowan. Time—2:20.

Two Hot Battles

BROOKLYN.	Ab	R	H	P	A	CHICAGO.	Ab	R	H	P	A
Frey,ss	5	0	1	4	4	Hack,3b	5	1	1	2	3
Cooney,cf	6	0	1	3	0	Herm'n,2b	4	1	2	4	4
Stripp,3b	5	2	1	2	2	Galan,cf	6	0	1	3	0
Has'ett,1b	5	1	3	9	0	O'Dea,c	4	0	0	8	1
Watkins,lf	5	0	2	2	0	Hartnett,c	2	0	1	1	1
Bucher,2b	6	0	2	3	2	Dem'ree,rf	4	2	3	1	0
B'da'ray,rf	2	0	0	0	1	Gill,lf	3	0	0	0	0
Wilson,rf	3	0	1	2	0	St'back,lf	1	0	0	3	0
Berres,c	5	0	1	13	3	Cav'r'a,1b	4	0	0	9	1
Mungo,p	3	0	0	0	3	Grimm,1b	1	0	0	3	0
Clark,p	1	0	0	0	0	Jurges,ss	6	0	3	5	4
						Carleton,p	2	0	0	0	6
						†Allen	0	0	0	0	0
						Root,p	2	0	0	0	0
	46	3	12	*38	15		‡45	4	11	39	20

*Two out when winning run scored.
†Allen ran for Carleton in eighth.
‡Lillard batted for Cavarretta in eleventh.

Brooklyn ....000 002 010 000 0—3
Chicago ....200 000 100 000 1—4

Errors—Mungo, Hassett. Runs batted in—Galan, O'Dea, Watkins, Bucher [2], Cavarretta, Jurges. Two base hits—Frey, Jurges, Demaree. Stolen base—Bucher. Sacrifices—Mungo, Hassett, Demaree. Double plays—Carleton to Jurges to Cavarretta; Frey to Hassett; Stripp to Hassett. Left on bases—Brooklyn, 9; Chicago, 11. Bases on balls—Mungo, 4; Carleton, 2; Root, 1; Clark, 3. Struckout—Mungo, 11; Carleton, 7; Root, 1. Hits—Mungo, 7 in 9 2-3 innings; Carleton, 10 in 8; Root, 2 in 5; Clark, 4 in 3. Winning pitcher—Root. Losing pitcher—Clark. Umpires—Reardon, Magerkurth and Goetz. Time—3:25.

SECOND GAME.

BROOKLYN.	Ab	R	H	P	A	CHICAGO.	Ab	R	H	P	A
Frey,ss	4	0	1	0	3	Hack,3b	4	0	0	3	0
Cooney,cf	4	0	0	4	0	Herm'n,2b	4	2	2	0	4
Stripp,3b	4	0	2	3	1	Galan,cf	3	0	0	3	0
Hassett,1b	4	1	1	10	1	Hartnett,c	3	2	2	4	0
Watkins,lf	4	1	1	1	0	D'm'ree,rf	4	0	4	2	0
Bucher,2b	4	1	2	4	2	St'back,lf	3	0	0	1	0
Wilson,rf	4	1	2	0	0	Gill,lf	1	0	0	0	0
Berres,c	3	0	0	2	0	C'v'r'ta,1b	3	1	2	11	1
Brandt,p	2	0	0	0	2	Jurges,ss	3	0	1	2	4
Jeffcoat,p	0	0	0	0	0	Lee,p	3	0	0	1	3
Baker,p	0	0	0	0	1	French,p	0	0	0	0	0
	*35	4	9	24	10		31	5	11	27	12

*Bordagaray batted for Jeffcoat in eighth and Gautreaux batted for Berres in ninth.

Brooklyn ....000 000 301—4
Chicago ....011 010 20*—5

Runs batted in—Cavarretta, Hartnett, Demaree [2], Wilson [3], Gill, Bucher. Sacrifices—Lee, Jurges, Galan. Two base hits—Herman, Demaree [2], Stripp, Hartnett, Watkins. Home runs—Cavarretta, Wilson. Stolen base—Hack. Left on bases—Chicago, 9; Brooklyn, 4. Struck out—Lee, 2. Bases on balls—Brandt, 2; Jeffcoat, 2; Baker, 1. Double play—Herman to Jurges to Cavarretta. Hits—Brandt, 10 in 6 1-3 innings; Jeffcoat, 1 in 2-3; Baker, 0 in 1; Lee, 9 in 8 2-3; French, 0 in 1-3. Winning pitcher—Lee. Losing pitcher—Brandt. Time—1:57.

BREWERS MEET A. A. ALL-STARS IN GAME TODAY

Milwaukee, Wis., July 9.—(AP)—Lou Fette, leading pitcher of the American Association this season, and Luke Hamlin, fireball right hander, were named tonight as the starting pitchers in the third annual Association All-Star game tomorrow at Borchert field.

At the field preparations were being made to handle a crowd of at least 12,000. Temporary bleachers were installed in left and right fields, increasing the capacity of the park to 14,000. The probable starting lineups:

MILWAUKEE.	ALL-STARS.
Morgan, rf	Warner, St. Paul, 2b
Wilburn, ss	Gutteridge, Columbus, 3b
Uhalt, cf	Wingett, Columbus, lf
York, 1b	Cullop, Columbus, rf
Laabs, lf	Gaffke, Minneapolis, cf
Storti, 3b	Alexander, Kansas City, 1b
Brenzel, c	Malinosky, Louisville, ss
Hope, 2b	Owen, Columbus, c
Hamlin, p	Fette, St. Paul, p

SKURSKI JOINS FLORALS.

Joe Skurski, center fielder from the New York-Penn. league, has joined the Duffy Florals and will play against the Logan Squares Sunday in a double-header at Shewbridge field.

Cubs Sweep Double Header with Dodgers

[Continued from first sports page.]

batsmen in the Cub third, they being Carleton and Hack. Herman then singled through Frey, but Galan ended it with a fly to Cooney.

Carleton took the strikeout spotlight away from Mungo in the fifth. He fanned the side, Bordagaray, Berres, and Mungo.

The Dodgers sneaked up on Carleton in the sixth. Frey had tapped to Carleton and Jurges had thrown out Cooney. Then Stripp, Hassett, Watkins, and Bucher smacked out singles, the net being runs by Stripp and Hassett which tied the score. Bordagaray having twice fanned, Wilson was sent up to bat for him and fanned.

Cubs Go Ahead.

It was nobody's fault except Mungo's that the Cubs resumed the lead in the seventh. Demaree led off with the Cubs' first hit since the third inning. Gill bunted, and, after falling in fielding the ball, Mungo threw into center field, Demaree reaching third. Stainback ran for Gill. Cavarretta sent a long fly to Cooney, and Demaree scored. Stainback was out trying to steal second and Jurges fanned.

Stripp walked on four pitches to get the Brooklyn eighth under way, and advanced on Hassett's sacrifice. He went to third while O'Dea was tossing out Watkins, and scored the tying run when Carleton slipped and fell in trying to field Bucher's surprise bunt. Bucher then stole second. Wilson singled off Cavarretta's glove, Bucher advancing to third. Berres struck out on three pitches.

Root Enters Game.

Root and Hartnett went in as the Chicago battery at the start of the ninth. Mungo grounded to Cavarretta, but Frey dropped a double near the left foul line. Cooney singled along first and Cavarretta recovered to make a nice throw to Hartnett at the plate. Gabby observed that Frey had sprawled after rounding third and threw to Hack, who tagged Frey before he could crawl back to third. Stripp popped to Herman.

With one out in the Chicago thirteenth Demaree doubled to left center and Stainback was given an intentional pass. Grimm fouled to Berres, then Jurges socked Clark's first pitch for a single to left, Demaree scoring the winning run.

SECOND GAME

The Cubs got the bases full in the first inning of the second game on passes to Herman and Galan and Demaree's infield scratch, but there were two out by that time and the inning ended when Stainback fouled to Hassett.

Cavarretta opened the Chicago second with a homer into the right field bleacher, his No. 5 of the year. Jurges followed with a single to left and Lee sacrificed. Hack grounded to Frey, and Jurges was thrown out at third. Hack then was caught taking a little snooze off first.

Herman socked his No. 32 double, a shot to center, to get the Cub third started, and went to third on Galan's foul to Watkins. Bill scored on Hartnett's single to center. Demaree doubled to right and Hartnett stopped at third. Stainback sent a short fly to Cooney, and Cavarretta lined to Hassett.

Hartnett Doubles, Scores.

With two out in the fifth, Hartnett doubled over third and scored the Cubs' third run on Demaree's single to left center.

In six innings the Dodgers made only three hits off Lee. They were Stripp's single in the first, a double by Stripp in the fourth, and Frey's single in the sixth.

Here's the surprising way the Brooklyns tied the score in the seventh: After Stripp had fouled to Hack, Hassett knocked a grounder along the right foul line. Cavarretta made a nice pickup of the ball, but the effort was scored as a hit when Lee dropped the toss after a fast run to first. Watkins fouled to Hack. Then Bucher singled through Cavarretta, Hassett stopping at second. Wilson, rated a soft touch, smacked a homer over the right field screen, scoring behind Hassett and Bucher. Jurges threw out Berres.

Cubs Break Tie.

Herman singled at the start of the Chicago seventh and Galan sacrificed. Jeffcoat then replaced Brandt. Hartnett was given an intentional pass. Demaree doubled to left center, scoring Herman. Gill batted for Stainback and was thrown out after a nice play back of second by Frey. Hartnett scored and Demaree reached third on the maneuver. Cavarretta walked and was forced by Jurges.

After two Dodgers had been retired on infield rollers in the ninth, Watkins came through with a double to the right field corner. Bucher followed with a single to center, Watkins scoring. Wilson promptly singled to right, Bucher stopping at second. When Gautroux was sent up to bat for Berres, French went to the mound. The game ended when Jurges went back into left field for Gautreaux's short fly.

Davis to Pitch Today's Battle With Dodgers

Curt Davis, who yielded three runs and made a contest out of the All-Star game in Boston Tuesday, will pitch for the Cubs in this afternoon's entertainment at Wrigley field. He will be opposed by Fred Frankhouse, one of the Dodgers who is very good or very bad.

Minor Leagues

AMERICAN ASSOCIATION.

	W.	L.	Pct.		W.	L.	Pct.
Milwaukee	49	35	.583	Kas. City	43	43	.500
St. Paul	50	38	.568	Indianap.	42	43	.494
Minneap.	45	42	.517	Toledo	39	49	.443
Columbus	45	43	.511	Louisville	34	54	.386

YESTERDAY'S RESULTS.

AMERICAN ASSOCIATION.
Minneapolis, 11—9; Indianapolis, 4—7.
St. Paul, 6; Columbus, 5.
Louisville, 8; Milwaukee, 4.
Kansas City, 4; Toledo, 3. [Game called end eight innings to allow players to catch train.]

SOUTHERN ASSOCIATION.
Knoxville, 7; Memphis, 4.
Atlanta, 3; Knoxville, 0.
Birmingham, 3; New Orleans, 0.
Chattanooga, 10; Little Rock 6 [11 innings].

INTERNATIONAL LEAGUE.
Rochester, 3; Albany, 1.
Buffalo, 8; Baltimore, 6.
Newark, 8; Toronto, 0.

PACIFIC COAST LEAGUE.
Oakland, 1; San Diego, 0.
San Francisco, 3; Portland, 2.

TEXAS LEAGUE.
Dallas, 11; Oklahoma City, 5.
Houston, 4; Galveston, 1.
San Antonio, 7; Beaumont, 5.
Tulsa, 6; Fort Worth, 5.

WESTERN LEAGUE.
Sioux City, 10; Des Moines, 0.
Cedar Rapids, 9; Davenport, 7.
Waterloo, 10; Omaha, 5.

Boston Whips White Sox, 7-2; Kreevich Hurt

[Continued from first sports page.]

severely that he was forced to retire. In the mixup at the plate, R. Ferrell dropped the ball, Bonura taking second on the error. Then Hayes scratched a single through short, but Cronin recovered in time to nail Bonura at the plate.

More Chicago liberality was mixed into the home third, Boston getting another bargain run. Foxx singled with one out. Cronin hit a double-play ball at Hayes, but the latter couldn't hang onto the thing and the official scorer decided to term it a hit. Foxx went to third. McNair also a hit a double play grounder, this one to Dykes, but the manager threw wild to second, Foxx scoring.

Three Hits, Walk—One Run.

The Chicagoans had the inflated W. Ferrell on the verge of walking out of the party in the fourth, but he felt better after surrendering only one run on three hits and a pass. Dykes led off with a single and went to third on Sewell's single. Dykes scored while a double play was being put together on Whitehead's grounder. Then Radcliff singled and Rosenthal walked, but Haas, who filled in for Kreevich, flied to Kramer.

Whitehead had two men out in the sixth, making eleven successive retirements, before meeting up with the blast that netted Boston two legitimate runs. R. Ferrell singled to center and brother Wesley singled to short. Both galloped home when Werber lined into the right field corner for a triple. Cramer then walked, but Whitehead tossed out Cooke.

Ferrells Get Going Again.

The same combination that separated Whitehead from two runs in the sixth knocked him out of action in the eighth. Rick Ferrell and Brother Wesley singled with one out. Werber thumped a single into center to score Rick. Whitehead was excused and Lyons took over the hapless task. He managed to retire Cramer on a pop to Dykes, but Cooke singled to center and the pitching half of the Ferrell battery ran home.

All-Star Votes Pour In; Here Is First Ballot

The first ballot in THE TRIBUNE'S 1936 All-Star football poll was cast by James A. Coughlin of the New Michigan hotel, Chicago. The lineup he would like to see face the Detroit Lions, world professional champions, at Soldiers' field Sept. 1 was drawn from four schools, Minnesota, Stanford, Northwestern, and Chicago. His selections:

Ends—Topping, Stanford, and Moscrip, Stanford.
Tackles—Smith, Minnesota, and Reynolds, Stanford.
Guards—Oech, Minnesota, and Tangora, Northwestern.
Center—Rennebohm, Minnesota.
Quarter back—Seidel, Minnesota.
Half backs—Berwanger, Chicago, and Roscoe, Minnesota.
Full back—Grayson, Stanford.

Mr. Coughlin's selections were the first of hundreds that arrived yesterday. The first national standing will be printed Monday.

Here's Lineup, Fans; Can You Do Any Better?

[Continued from first sports page.]

this team unit idea further and have Bernie Bierman coach his Minnesota veterans, Elmer Layden direct his Notre Dame men, Francis Schmidt coach Ohio State's seniors, or Tiny Thornhill bring his Stanford players.

Ticket orders now are being accepted by mail for the game Sept. 1. Address applications to the All-Star Ticket Manager, Tribune Tower, Chicago. By this system out of town fans will have equal chance to obtain choice seats. Prices are $3.30, $2.20, and $1.10.

WARMBEIN DRIVE ON

Benton Harbor, Mich., July 9.—[Special.]—Plans for a state-wide campaign to elect Kurt Warmbein, former Michigan State college half back, to the All-Star squad in THE CHICAGO TRIBUNE poll were completed here today.

The Twin City co-chairmen are Arthur Berk, St. Joseph sportsman, and Jim Enright, Benton Harbor sports writer. Michigan State Alumni association leaders have pledged their support.

The committee plans to roll up a 100,000 vote in Berrien county alone for the St. Joseph athlete. Warmbein broke into football prominence three seasons ago when as a sophomore he scored the Spartans' first touchdown against Michigan in several years. A star during his first two years with the East Lansing eleven, Warmbein was considered of All-American caliber until injuries hindered him.

Niles, Grand Rapids, Detroit, Lansing, Kalamazoo, and Pontiac alumni have pledged their support and will establish vote headquarters.

Warmbein played three years on the St. Joseph High school team before entering Michigan State.

HOOSIERS BACK WALKER

Vincennes, Ind., July 9.—[Special.]—Petition blanks were distributed today in support of Wendel Walker, Indiana university back field star last season, who is a candidate for the College All-American football team which meets the Detroit Lions, National Professional league champions, at Chicago on Sept. 1 in the third annual All-Star game under the auspices of THE CHICAGO TRIBUNE.

Thousands of votes will be collected within the next few days and sent to THE TRIBUNE. The Vincennes Sun-Commercial and the Post are distributing the petitions and through their columns are urging football fans to vote for Walker. The Crimson ball carrier, whose home is in Vincennes, recently was appointed football and basketball coach at Washington, Ind., high school.

French Deputies Vote Funds for Olympic Team

[Chicago Tribune Press Service.]

PARIS, France, July 9.—French participation in the 1936 Olympic games at Berlin was assured today when the Chamber of Deputies voted 1,000,000 francs [about $66,000] to send the athletes to Germany.

BILL TERRY SAYS HIS PLAYING DAYS ARE ABOUT OVER

St. Louis, Mo., July 9.—(AP)—Bill Terry, New York Giant first baseman and manager since the McGraw era, indicated today that his playing career is at an end.

Picking up the Giants for their game with the Cardinals here today, after receiving treatment for his ailing knee at Memphis, Terry said he probably will go on the voluntary retired list to make way for another active player.

The New York manager did not say whether he would ever try a playing comeback, but he was certain that he will not be in action any more this season.

On his visit to Memphis, Terry, giving up a chance to play in the All-Star game, was advised by his physician, Dr. J. Spencer Speed, that an operation should be performed for the repair of a torn semi-lunar cartilage in his knee.

He said today he will have the operation performed after the season ends, but he was not certain whether healing the knee would enable him to resume play.

Terry's last appearance for this season—and possibly for his entire career—was on June 26, when he played the first two innings of a game with the Cubs at the Polo grounds.

PROTEST SALE OF BLENHEIM TO U. S. SYNDICATE

LONDON, July 9.—(AP)—Lord Rosebery, president of the Thoroughbred Breeders' association, today called for a meeting of the council of the association at Newmarket, July 15, to consider the sale of the Aga Khan's Blenheim to an American syndicate. The sale, completed a few days ago, aroused considerable criticism among breeders on the ground that the shipping of Blenheim to America would make necessary the cancelation of stud bookings for 1937 and 1938.

MONROE DOCTRINE SMOKING TOBACCO

A MILD AND PLEASANT BLEND THAT DOES NOT BITE THE TONGUE.

16 oz. humidor $1.90
8 oz. humidor $1.00
1¾ oz. trial pkg. 25c

W. F. MONROE CIGAR CO.
Mail and Phone Orders Filled. We Pay the Postage.
15 S. Dearborn St., Chicago

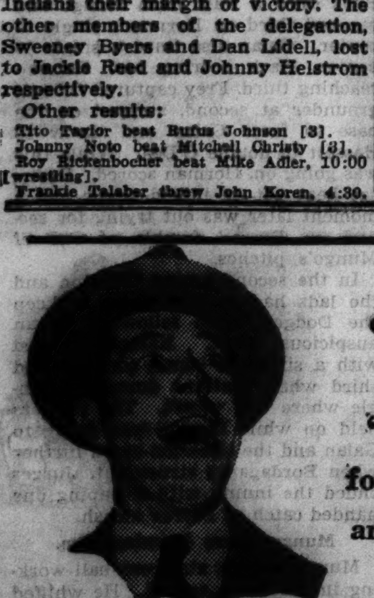

Joe Cook SAYS

"Yes, sir—I'm keen for Gillette Blades—and vice versa"

Gillette Blades 5 for 25¢ · 10 for 49¢

Reputable merchants give you what you ask for. In stores where substitution is practised, insist on Gillette Blades

You make 10,000 stops a year —

4 out of every 5 miles you drive are "Stop-and-Go"

COUNT UP YOUR STOPS . . . you'll find you average over 30 a day . . . over 10,000 a year! Each one can use up enough gasoline to take you ½ "mile." For economy, you need "stop-and-go" gasoline. Super-Shell is the *first* truly balanced gasoline—the first fuel made specially for today's "stop-and-go" driving.

SUPER-SHELL SHELL Saves on stop-and-go driving

The Professor thought it was lemonade!

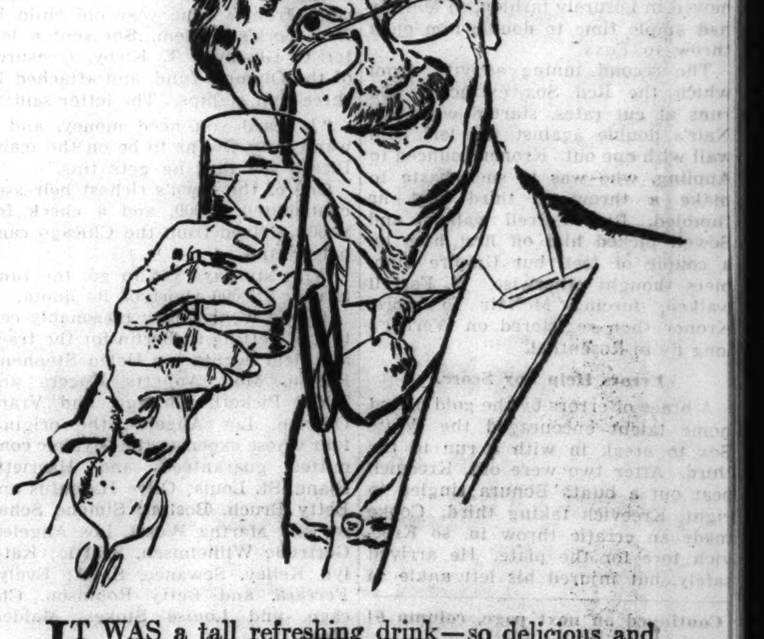

IT WAS a tall refreshing drink—so delicious and smooth tasting. The Professor had heard someone at the party mention "Tom Collins," but he never got names straight.

Everyone else enjoyed it, too, because Fleischmann's Gin was used in the mixing.

Any guest likes a "Tom Collins" when it is made with Fleischmann's Gin. Even the Professor . . . although he insists to this day on calling it a "Tom Fleischmann."

* * *

FLEISCHMANN'S GIN enhances the delicate tang of the fresh fruit juice in a Tom Collins—never overpowers it. Fleischmann distills it from American grain in one continuous process. This time-honored American method produces a smoother gin especially suited to the distinctive American taste.

The Fleischmann Distilling Corporation, Peekskill, N. Y.

Fleischmann's DISTILLED DRY GIN

90 Proof Also: Fleischmann's Sloe Gin—65 Proof

HEAT OR NO HEAT, INTER-CLUB GOLF GOES FULL BLAST

Exmoor Defeats Sunset Ridge in Upset.

BY CHARLES BARTLETT.

The heat wave yesterday failed to deter the rush of the thirty-four golf clubs which constitute Chicago's four interclub families as they sailed on through another leg of their schedule. Competition proved to be some of the best of the season and not a default was reported as the North Shore league gathered at Sunset Ridge, the West District at Hinsdale, the South District at Ravisloe, and the Northwest league at Rolling Green.

Upset of the day was the defeat of Sunset Ridge on its own acres by Exmoor. This cost the home club its leadership in the North Shore league. In the west district battles at Hinsdale the home club turned in a victory over Elmhurst, the leader, and now the latter leads Glen Oak by only a single point in the season standings.

Glen View Wins.

Sunset Ridge's 18½ to 8½ defeat by Exmoor gave the North Shore league lead to Glen View, which triumphed over Edgewater, 15½ to 11½. Skokie moved into second place with a convincing 20 to 7 decision over North Shore. Evanston won from Ridgemoor, 16 to 11, while Park Ridge defeated Westmoreland by the same margin. Mush March, Blackhawk hocky star playing for Ridgemoor, had the best card of the day, a 72, followed by a teammate, Chuck Becka, 73, and a trio of 74s shot by Red Cormack of Skokie, Eddie Kerber of Park Ridge, and Jack Westland of Sunset Ridge.

While Hinsdale was handing Elmhurst a 17 to 10 beating in the West District, Glen Oak moved within a point of the lead by taking Brookwood into camp by the same margin. In the other matches, Medinah crushed Oak Park, 24½ to 2½, while Westward Ho won from Riverside, 18 to 9. Best medal efforts were 74s by Art Doering of Westward Ho, Cy Anderberg of Medinah and Sam Dean of Hinsdale; a 76 by Hardy Hodgson of Brookwood, and 77s by Don Heinly of Hinsdale and W. C. Albro of Riverside.

Lehman Shoots 69.

Johnny Lehman of Olympia Fields, new Chicago district amateur champion, showed that he's ready for the Western amateur at Omaha next week by shooting a 69, one under par, in the South District matches at Ravisloe. Russell Martin of Flossmoor matched par with a 70. In the team play, Flossmoor defeated Olympia Fields, 15½ to 11½; Idlewild won from Calumet, 26½ to ½; Midlothian won over Ravisloe, 16½ to 10½, and Lincolnshire increased its league lead with a 21 to 6 victory over South Shore.

Brierhill clung to its lead in the Northwest matches at Rolling Green by taking a 15-12 battle from Bunker Hill. In the other matches, Mohawk retained second place with a 19 to 8 triumph over Nordic, Tam o' Shanter defeated Itasca, 18 to 9, and Twin Orchard scored a nose decision over Rolling Green, 14 to 13. Dick Martin of Brierhill was the individual sharpshooter with a 71, one under par, while Jim Ferguson of Tam o' Shanter had a 74 and Al Rand of Rolling Green a 75.

DUBUQUE GIRL BEATS CHAMPION IN JUNIOR GOLF

Detroit, Mich., July 9.—[Special.]—Eleanor Dudley of Chicago, defending champion in the annual western girls' junior golf tournament, was eliminated in the semi-final round today by Edith Estabrooks, 15 year old player of Dubuque, Ia. The score was 3 and 2.

Miss Estabrooks, holder of the Iowa women's state championship, displayed brilliant golf over the Oakland course, and was one over par when the match ended on the sixteenth hole.

Miss Estabrooks tomorrow will meet Hope Seignious, Detroit, for the championship. Miss Seignious triumphed over Janet Shock, Dayton, O., 2 up.

MOON MULLINS—A YOUNG MAN HAVING A FLING

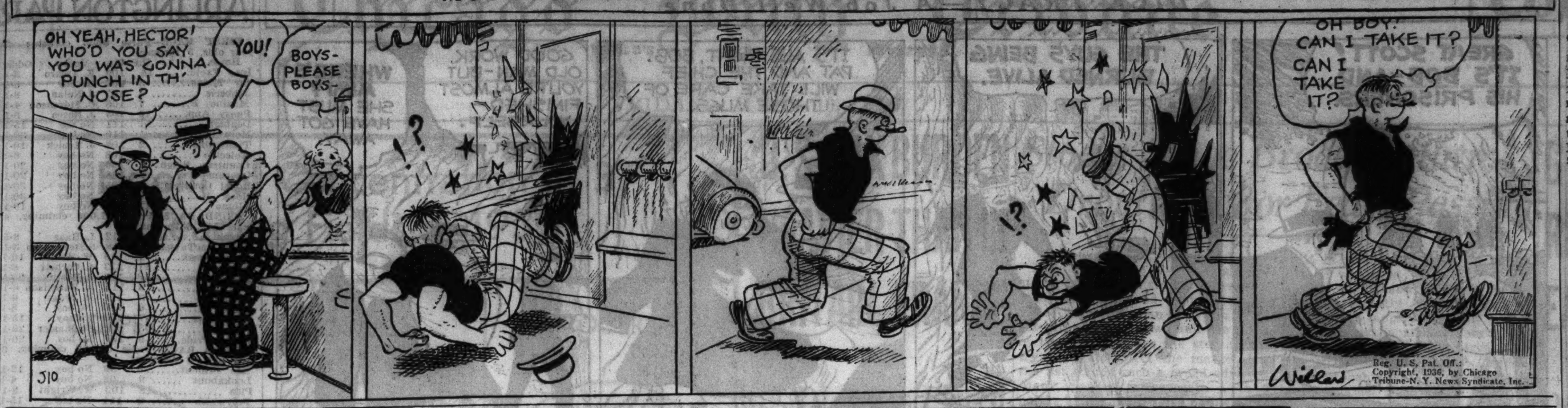

TAKE HIM, MAX!

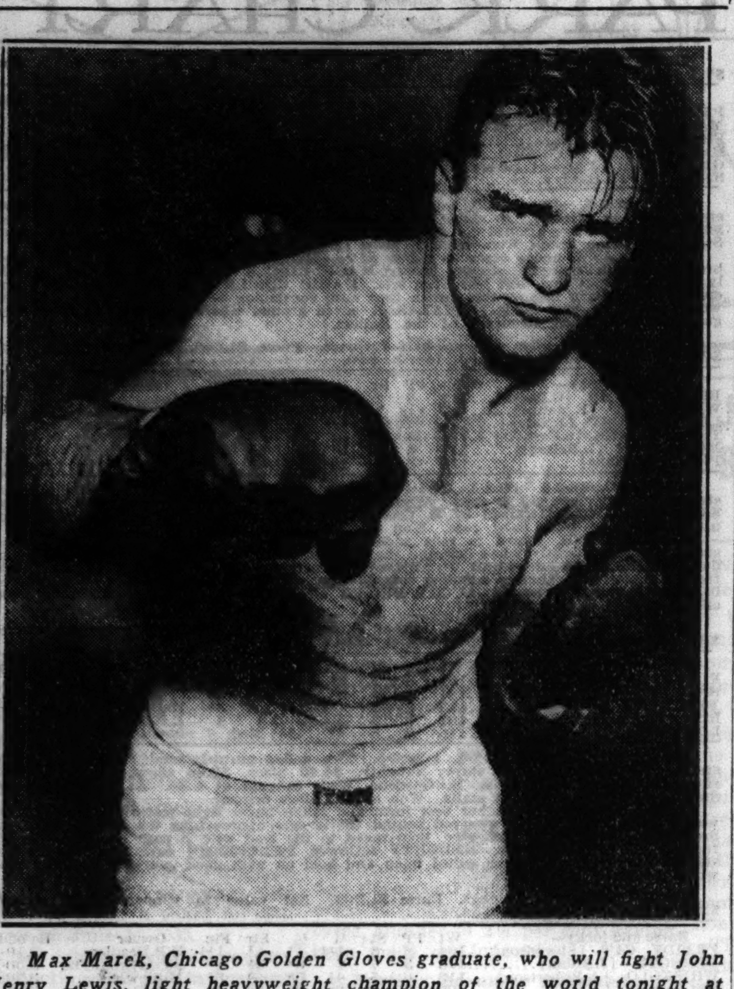

Max Marek, Chicago Golden Gloves graduate, who will fight John Henry Lewis, light heavyweight champion of the world tonight at Comiskey park. If Marek wins, he probably will get a bout with Joe Louis [TRIBUNE Photo.]

Amateur Bouts Mat Show on Card Tonight

Amateur boxing shows tonight will be held at Northwest stadium, 4848 Irving Park boulevard, and Medinah club of Chicago, 505 North Michigan. A professional wrestling card will be presented at Diez's arena, Ivanhoe. Jackie Reed, Gary sectional Golden Gloves champion, will fight Johnny Bowman, and Emil Campagna, Trafton's gymnasium light heavyweight, is paired with Wes Brown in two of seven encounters at the Northwest arena. Bill Weaver, Aurora welterweight, is matched with William Powell and his lightweight brother, Clarence Weaver, will oppose Pete Ferrand in two of a series of contests at the Medinah club. The mat show is topped by a heavyweight struggle between Ali Baba and Pat Kelly. Rudy Kay meets Ernie Peterson, and Mike Kilonis tackles Chief Wurham.

Johnny Phagan, former Chicago Golden Gloves titleholder, and Tommy Freeman, ex-world welterweight king, were signed last night to meet in a ten round engagement at Northwest stadium next Wednesday. They will meet at 160 pounds. The contest will be the second presented under the auspices of Sammy Mandell. George Nichols whipped Allen Matthews in the windup of the former lightweight champion's inaugural show at Northwest stadium Wednesday after a great battle.

Cubs and Sox Up to Date Averages

WHITE SOX.

	Ab	R	H	2B	3B	HR	SH	RBI	Pct.
Appling	278	36	82	10	4	3	1	51	.376
Radcliff	250	48	91	14	5	5	3	38	.364
Rosenthal	44	16	15	2	1	2	0	13	.341
Chelini	9	2	3	0	0	0	0	0	.333
Bonura	270	49	82	15	2	6	1	61	.304
Dykes	242	38	72	11	1	4	0	27	.298
Walker	81	14	24	2	2	1	2	16	.296
Stratton	21	5	6	1	0	0	0	5	.286
Haas	261	42	73	16	2	0	1	29	.280
Hayes	98	12	27	8	1	1	0	17	.276
Kreevich	283	47	77	14	6	5	4	36	.272
Piet	244	49	66	10	1	7	12	32	.270
Whitehead	53	4	14	1	0	0	0	6	.264
Brown	12	3	3	2	0	0	0	2	.250
Phelps	26	3	6	2	0	0	0	4	.231
Sewell	202	29	44	11	1	4	4	30	.218
Kennedy	51	3	11	3	0	0	1	4	.216
Merrissey	36	3	7	1	0	0	0	5	.194
Grube	63	2	11	0	1	0	1	9	.175
Lyons	27	1	4	0	0	0	0	1	.148

Team batting—at bat, 2,588; hits, 729; percentage, .282.

CUBS.

	Ab	R	H	2B	3B	HR	SH	RBI	Pct.
Bryant	4	3	3	0	0	0	0	2	.750
O'Dea	84	18	31	8	2	1	0	23	.369
Demaree	292	43	102	16	2	9	1	43	.349
Herman	303	55	97	32	5	3	3	51	.320
Hartnett	211	26	67	15	4	5	0	43	.318
Allen	242	32	75	10	2	1	8	25	.310
Jurges	127	23	39	9	1	0	1	12	.307
Root	10	1	3	0	0	0	0	1	.300
English	125	20	36	8	0	0	0	15	.288
Galan	300	46	82	15	2	4	8	32	.273
Henshaw	22	3	6	1	0	0	0	1	.273
Cavarretta	210	24	56	8	1	5	2	27	.267
Hack	258	47	68	14	2	3	10	30	.264
Warneke	43	7	11	1	0	0	0	3	.256
Grimm	88	11	22	3	0	1	0	11	.250
Carleton	32	5	7	0	0	2	0	6	.219
Gill	61	3	13	2	0	0	0	4	.213
French	38	2	8	1	0	0	0	0	.211
Davis	48	6	7	2	0	0	0	4	.146
Lillard	28	4	4	1	0	0	0	2	.143
Stainback	23	5	3	1	0	0	0	1	.130
Lee	40	1	4	0	0	0	0	2	.100

Team batting—At bat, 2,554; hits, 735; percentage, .288.

Junior Golfers Meet in Title Finals Today

Ralph Carlson, winner of the class A title last year, will meet Bill Crannell of Arrow Head in the 36 hole final match for the Illinois junior golf championship at Cog-Hill Golf club today.

Contestants for the class B title will be Jack McMaster of Hinsdale and John Holmstrom of Rockford, who beat Bob Bertch of Butterfield in the semi-finals, the match going to the last green. The Rockford golfer, with a medal score of 35 on the first nine, was 2 up at the turn, but hooked shots at the eleventh and twelfth to lose his advantage. A birdie 4 at the fifteenth, 517 yards, however, put him in the lead again and the next three holes were halved.

Defeats Bland, 3 and 2.

Carlson defeated Chester Bland of Indian Hill, 3 and 2, in the forenoon, and beat Joe Cure of Cog-Hill, 2 up, in the afternoon. Cure reached the semi-finals after defeating John Coghill, University of Illinois classmate, on the 18th green, where Coghill used three strokes.

Crannell reached the final with victories over Bob Kuncl, Cog-Hill, 4 and 3, and Vito Surico, Westward Ho, 2 and 1.

McMaster Whips Armour.

McMaster reached the final round in class B after defeating John Armour of Medinah, 2 up, in the forenoon, and Art Cools of Glenbard, 3 and 1, in the semi-finals. Armour was 1 up at the turn, but lost the lead at the twelfth and dropped behind at the fourteenth, where McMaster had a birdie.

Quarter-final results:

CLASS A.

Ralph Carlson, Cog-Hill, defeated Chester Bland, Indian Hill, 3 and 2.
Joe Cure, Cog-Hill, defeated John Coghill, University of Illinois, 1 up.
Vito Surico, Westwar Ho, defeated Alex Kouzmanoff, Bensenville, 2 and 1.
Bill Crannell, Arrowhead, defeated Bob Kuncl, Cog-Hill, 4 and 3.

CLASS B.

Art Cools, Glenbard, defeated Bob Brown, Edgewood Valley, 6 and 5.
Jack McMaster, Hinsdale, defeated John Armour, Medinah, 2 up.
John Holmstrom, Rockford, defeated Don Walsh, Joliet, 4 and 2.
Bob Bertch, Butterfield, defeated John Jemsek, Cog-Hill, 1 up, at nineteen holes.

Semi-final results:

CLASS A.

Carlson defeated Cure, 2 up.
Crannell defeated Surico, 3 and 2.

CLASS B.

McMaster defeated Cools, 3 and 1.
Holmstrom defeated Bertch, 1 up.

31 YACHTS WILL SAIL TONIGHT IN SAUGATUCK RACE

The 16th annual Chicago-to-Saugatuck, Mich., race, sponsored by the Jackson Park Yacht club, will get under way tonight with 31 sail yachts competing.

Many of the windjammers in the fleet will return here next week for the start of the Mackinac race, July 18. Among the newly rigged boats entering the Saugatuck race for the first time are Art Myron's Kid Sister, Robert S. Dole's Vanity, Robert D. Conklin's Silver Moon, Woodbury Ransom's Mesoma, and Vice Commodore Milton H. Friend's Betty Bro.

The distance of the race is 78 nautical miles [90 statute miles] in an east-northeast direction. It is the only long distance offshore yacht race of the Lake Michigan schedule aside from the Mackinac race.

In the WAKE of the NEWS

DISCOVERING DISCOVERY.

SUBJECT, one hardly can say heroine, of this incident is a young Evanston matron, wife of a prominent industrialist. Place is the Post and Paddock boxes at Arlington Park last Saturday when the Stars and Stripes handicap was run.

Not recognizing nor catching the name of the young chap in a soft slouch hat to whom she was introduced and who sat next to her in the box, the young matron found him more interested in his program and the racing than small talk. In fact, he almost was a total loss at conversation. So she kept up a running fire of comment, culminating when Discovery and the others paraded to the post for the stake feature of the day.

"Why, there's that Discovery," she chirped. "I think he's a false alarm in this race. He's no even money shot against this field, do you think?"

"Possibly not," replied the sober young man, "but I still like him."

"Well, I don't," replied the young matron with emphasis. "He even isn't as pretty as the newspapers say. He chased Cavalcade home all one season as a 3 year old. The grocer's delivery boy told me this morning that Stand Pat had a good chance. Here, boy [to a messenger], put $4 for me on the nose of Stand Pat."

During the race: "Look at that Discovery dog it. He's not an even money chance. Come on, you Stand Pat! Whoop!"

The young matron thought it strange her seat neighbor showed so little enthusiasm when the betting messenger returned with her "killing" of $106 for $4.

Not until the young man left the box to go to the Hertz barn, where Discovery had stabled, to see if the great handicapper had come out of the race sound and without injury, did the young matron learn that she had been deflating Discovery to young Alfred G. Vanderbilt, owner of the handicap champion of 1936.

The Wake, of course, was not present to vouch for the verbatim conversation here presented, but that's the way the yarn was told to us.

* *

Need of Education.

A University of Chicago professor, relates Tower Topics of the Midway, addressed a club meeting on the subject "The Need of Education." The local newspaper next day headlined the talk "Professor's Speech Shows Need of Education."

* *

Friendly Wastes.

Lonely, because there is no harsh bang,
No clang,
Of your turbulent cities?
Lonely, because my brown house stands
On lands
Far from overgrown towns?
Lonely, because harrowing days
And the ways
Of your life are not mine?
I tell you, with nature eternally new,
And true,
One is never lonely, alone!
Gladys Vondy Robertson.

* *

Political Slogans.

You do need help! The slogan should read: "Roosevelt Garners Landon's Knox." Carp.

* *

This Wake Is Conducted by Harvey T. Woodruff. Help! Help!

* *

Hairdressing in Ozarks.

Harvey: A barefoot woman smoking a corncob pipe went into a settlement house in the Ozarks and said to the superintendent, "I hear'n tell these here teachers comb their hair every day?" On being assured they did she said, "Gosh, I don't know how they stand it. I only comb mine once a month and it dang near kills me." C. A. K.

* *

Dumbbell Pomes.

The life guard sits, like a high mahout,
With his bronzed and manly jaw sticking out,
And stares at the lake, with a thought, no doubt,
And I gotta wonder what he's thinking about. Quilty Cronin Walsh.

* *

Holes in One.

Arthur W. Krogh, Jackson park, eighth hole, 140 yards.
G. Martin Berry, Glendale G. C., thirteenth hole, 132 yards.
A. J. Kinder, Evanston Community, fifth hole, 170 yards.
Ben H. Roberts Jr., Monticello, Ia., ninth hole, 142 yards.
R. Carl Walter, Garrett, Ind., C. C., 203 yards.

* *

Do You Remember 'Way Back When:

In 1874, west and southwest of Adams and La Salle were many vacant lots much below street grade, and after heavy rains they became veritable ponds on which boys paddled about on huge rafts?—Fred A. Ebersold, River Forest, Ill.

Home Run Leaders

Foxx, Red Sox	22	J. Moore, Phillies	10
Gehrig, Yankees	21	Klein, Phillies	10
Trosky, Indians	22	Clift, Browns	10
Dickey, Yankees	15	Medwick, Cardinals	10
Ott, Giants	15	Lazzeri, Yankees	9
Berger, Bees	13	Crosetti, Yankees	9
Averill, Indians	13	Selkirk, Yankees	9
R. Johnson, A's	13	Suhr, Pirates	9
Camilli, Phillies	12	Kuhel, Senators	9
Goslin, Tigers	11	Demaree, Cubs	9
DiMaggio, Yanks	11	Solters, Browns	8
Goodman, Reds	10	E. Moore, Bees	8
Collins, Cards	10	Stone, Senators	8

Wildcat O'Connor Stops Massey in Fifth Round

New York, July 9.—(AP)—Wildcat O'Connor, 140, of Scranton, Pa., technically knocked out Lew Massey, 134, Philadelphia veteran, in 1:50 of the fifth round of their scheduled ten round bout tonight. Massey survived a third round knockdown, but failed to land a solid blow before Referee Ray Murtha intervened in the fifth.

Final Olympic Swim Trials to Start Today

Warwick, R. I., July 9.—[Special.]—Eighty-three of the country's leading male swimmers will open competition tomorrow in the final Olympic trials in the Rocky Point pool. First day trials will cover the 100 and 1,500 meter free style events.

Robert H. J. Kiphuth, Olympic coach, tonight pronounced the entry list the finest ever assembled for a men's swimming meet in this country.

Sees Finest U. S. Team.

"There isn't a weak event on the list this time and we have so much balance all the way along that it is safe to say that we will have the finest Olympic team ever to represent this country," Kiphuth declared tonight.

"On the basis of the practice work in New Haven I would say the men are in excellent condition. We have a fighting chance to defeat Japan in Berlin."

Tests Start at 5:15.

Saturday's program calls for trials and finals in the 400 meter and backstroke, and Sunday will be given over to the breast stroke and 200 meter free style. Trials will open at 5:15 tomorrow and Saturday afternoon and 11 o'clock Sunday morning. Finals will be held at 8:15 Friday and Saturday and at 3:30 Sunday afternoon.

NATION VOTES FOR STRAIGHT WHISKY

HERE'S HEARTY STRAIGHT WHISKY PRICED AMAZINGLY LOW

BROWN-FORMAN KING of KENTUCKY Kentucky Straight Bourbon Whisky 90 PROOF

VOTE with the nation and drink a straight whisky! Drink King—Kentucky straight whisky—every drop. Its famous formula is 66 years old!

Check King's LOW PRICE

KING of Kentucky

KENTUCKY STRAIGHT BOURBON WHISKY

BROWN-FORMAN Distillery Co. Louisville, Kentucky

Chicago office: 35 E. WACKER DRIVE Telephone STAte 6224.

Trade Your OLD CAMERA at BASS

Look at This Beauty . . . .

Weltl Perle takes 16 V.P's Meyer Trioplan Anastigmat F:2.9 lens new delayed action Compur. A wonder value. Only at Bass. $42.50

July 11th all German cameras advance because of increased duty. Trade your camera now at old prices from largest selection in Chicago.

and These Miniatures . . .

Welta Weltl 36 shots, a precision instrument fitted with Anastigmat Xenon F:2 lens Rapid Compur shutter to 1-500ths of a second. Superb value and design. At Bass only $62.50

Brilliant Reflex F:4.5 Lens Compur Shutter

Takes 12 pictures 2¼x2¼, an unusually good value. Easy to use for beginners or advanced workers. Full size reflecting finder. At Bass only....... $22.50

9x12 Welta double extension camera with Carl Zeiss Tessar F:4.5 Compur B shutter. Only.......... $49.50

6½x9 Voigtlander Avus Skopar F:4.5 Compur shutter model B. Now only.................. $32.50

Voigtlander Duo Bessa two size with F:4.5 lens, stream lined design. Only.................. $29.50

Foth Derby miniature focal plane with F:3.5 lens. Only.......................... $22.50

SOUND MOVIES

With this 16 mm. RCA sound on film camera you can make sound or silent movies on Eastman Reversal film. Bass is exclusive world distributor. Get full details.

Illustrated, the News Reporter Model, a superb instrument. Operates with three dry cells, 100 ft. capacity. Simply talk into it. Price complete with 1" F:3.5 lens.............. $210.00

MOVIE BARGAINS

Keystone 8, Four Speed with F:3.5 lens. An unusually well built camera. At Bass, only........... $23.96

New Keystone A3 16 mm. with F:3.5 lens 4 speed camera, standard mount new design. A wonder value. Special at...................... $27.95

Mono Reversal Film 16 mm. made by Du Pont; includes free reversing. Per roll.......................... $2.85

For greatest variety—best values. If inconvenient to call, write to our Mail Order Department. Literature, Bargaingrams of Cine or Still apparatus on request.

Bass CAMERA CO.

179 West Madison St. State 7410

Over 26 Years of Camera Service in Chicago

YOU CAN NEVER BE BALD

IF YOUR SCALP REPLACES HAIR THAT FALLS says Charles Nessler

Charles Nessler, scientist, pioneer in hair research, inventor of permanent wave in 1906. Author of outstanding textbooks on hair biology.

"BALDNESS is not natural. Nature never intended man to be bald. You can help your scalp perform its natural function—to replace every hair that falls with new hair," says Charles Nessler, leading hair biologist. "Any attempt to stop hair from falling is not only useless, but dangerous," Nessler further goes on to explain.

After more than twenty-five years of scientific research, out of Nessler's laboratory comes PRO-KER—the first scientific treatment ever based on the replacement theory—the theory that Nature must be helped to replace hair that falls. Not stop falling hair—that is impossible; but replace it. The PRO-KER Treatment helps the scalp perform this natural function . . . helps replace falling hair with new, healthy hair.

RELIEVES DANDRUFF—ITCHING—OVER-OILINESS

These secondary conditions are quickly relieved by the application of PRO-KER. Pleasant to use—not sticky or greasy. An excellent hairdressing for men and women. Free from alcohol. Start today on the simple PRO-KER Treatment. Booklet accompanying bottle contains not only instructions for use, but vital do's and don'ts about your hair. Bring your scalp back to normal. Retain a full head of healthy hair.

Charles Nessler's PRO-KER

Free from Alcohol — An Excellent Hairdressing

1.00 Size 89c — 1.75 Size 1.49

Walgreen Drug Stores

CHEMIST'S ACCIDENT

GIVES YOU A MARVELOUS NEW SHAVING CREAM

with ONE ingredient NO OTHER shaving cream has ever had!

• An accident—lucky and unexpected—is changing the shaving habits of millions of men.

The chief chemist working on Rit Tints and Dyes—found a solution that softened wool—spilled some on his arms and felt it soften hair. He thought of a beard softener—and it worked miraculously!

Today, that chemist's accident gives you Koolox Brushless Shaving Cream with a beard softener found in no other cream.

What does this mean to YOU? Mister, it means a quicker shave than you've ever had. A smoother shave. It means a cream that's a joy to use! Koolox isn't greasy—washes easily off your razor—won't scum the bowl.

Koolox makes the beard so easy to cut you actually get more shaves per blade!

READ THIS OFFER

To get you to TRY Koolox we make this amazing offer: Get the big half pound jar (65c value!) for only 35c. Use it two weeks. Then if you don't like it better than anything you've ever used, return it and get the full purchase price and IN ADDITION we'll send you any standard cream you prefer.

You have nothing to lose—everything to gain. So don't wait—get a jar of Koolox TODAY.

FREE! If you'd like to TEST Koolox, send today for a month's Free Supply. State whether you prefer plain or mentholated.

ONE SPECIAL INGREDIENT FOUND ONLY IN KOOLOX!

35¢ FULL HALF POUND JAR

PLAIN OR MENTHOLATED GIANT TUBE 25c

KOOLOX BRUSHLESS SHAVING CREAM

FREE! Month's Supply of KOOLOX

KOOLOX 1403 W. Jackson Blvd., Chicago

Please send me FREE Jar of KOOLOX □Plain □Mentholated

Name.............

Address.............

City............. State.............

(Paste this on a penny postcard)

AT THE HUB

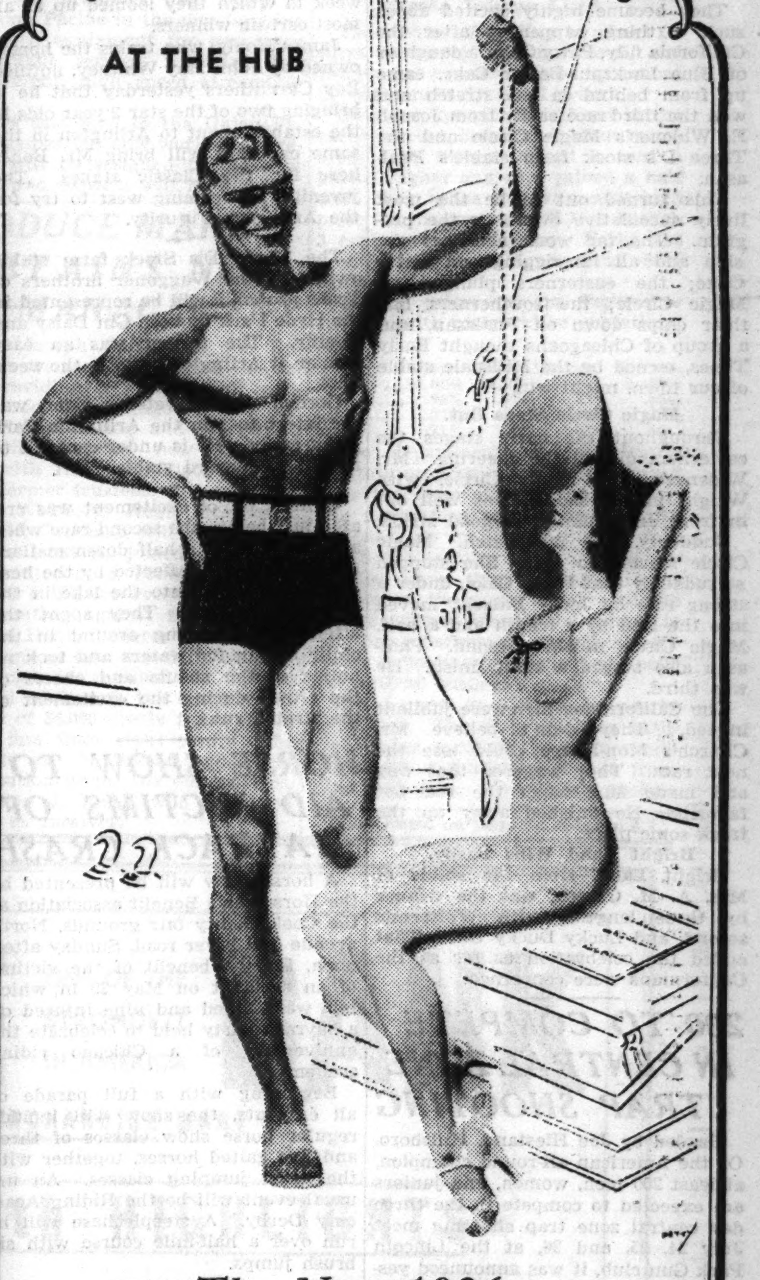

The New 1936 Jantzens for Men

Complete Selection of Swim Suits and Trunks

Our Jantzen selection is considered one of the most complete in Chicago. All of the exclusive Jantzen features are represented—the streamline trunk—the De Luxe Half Hitch trunk—the removable zipper Topper—the herringbone Kava Knit fabric—the "Flex" belt and the shaped Lastex Sunaka supporter. For a Jantzen come to The Hub!

Jantzen Trunks $2.95 to $4.95

Jantzen Toppers $4.95 to $6.95

THE HUB

HENRY C. LYTTON & SONS

State and Jackson—CHICAGO

EVANSTON OAK PARK GARY

FLORADORA WINS REGRET PURSE AT ARLINGTON PARK

Shaffer Filly Scores by Length and Half.

BY FRENCH LANE.

Chicago sent another fleet thoroughbred to the post in the Regret purse for 3 year old fillies at Arlington Park before a record week-day crowd yesterday afternoon. Her name is Floradora. She is owned by young Dale Shaffer, trained by Alex Gordon, and is a daughter of Bull Dog-Gentle Play.

The race was at 7 furlongs, and most of the better 3 year old fillies at the track accepted the issue. When the race was over, Floradora, after charging along like a stream liner, was a length and a half in front of C. W. Pershall's Naughty, and nearly five lengths in front of the favorite Pelerine, owned by Hal Price Headley of Kentucky.

Pretty Fast Stepping.

She distinguished herself because she ran the seven furlongs in 1:23 2-5. This is a little more than a second slower than the world record made by Clang over the same course about this time last year.

Floradora was making her first start of the year in Chicago, but she raced in her best form right from the beginning. Jocky Wall took her under slight restraint in the early stages and permitted Pelerine and Naughty to cut out the pace.

Wall had her under such a snug hold that she swerved slightly back of the two leaders at the head of the stretch. For an instant she appeared to be beaten.

Here She Comes!

Then Wall showed his horsemanship. He brought the slim daughter of Bull Dog to the outside and went to work with the whip. Her dash down the stretch as she passed the two leaders was one of the most exciting of the Arlington season.

Floradora went to the front with a rush, and then pulled away from her rivals in the final stages. She had many backers in the betting, but returned $8.60 for a $2 ticket.

Californians Back Church Horses.

Californians in the crowd had all the confidence in the world that the colorbearers of Norman W. Church of Los Angeles would triumph in both the 2 year old races on the program.

They became highly excited about such a thing happening after the California filly, Patty Cake, a daughter of Blue Larkspur-Batter Cake, came up from behind in the stretch and won the third race easily from Joseph E. Widener's Magic Circle and the Three D's stock farm stable's Phalasan.

This turned out to be the most lively speculative event on the program. The far westerners bet the ship and all its riggings on Patty Cake; the easterners plunged on Magic Circle; the southerners had their chips down on Phalasan, and a group of Chicagoans thought Early Times, owned by the Millsdale stable of our town, might win.

Magic Circle Steps Out.

Throughout the early stages the easterners did all the cheering. Mr. Widener's filly Magic Circle, with Wright in the saddle, was well out in front and running in good stride.

Suddenly, in midstretch, Magic Circle started to quit. She stopped so suddenly that Patty Cake, under a strong ride by Jocky Balaski, moved into the lead by a length and a half. Magic Circle finished second. Phalasan also staged a stout finish. He was third.

The Californians then were jubilant indeed. They didn't believe Mr. Church's Mon-Image could lose the next race. They wagered that way and made Mon-Image the red hot favorite. He finished away up the track some place.

Bright Land Wins Easily.

Bright Land, from the stable of Mrs. A. M. Creech, was the winner by three lengths, with Whiscenda second, and Lucky Ducky third. That ended the celebration as far as the Californians were concerned.

200 TO COMPETE IN CENTRAL ZONE TRAP SHOOTING

Headed by Joe Hiestand, Hillsboro, O., the American all-round champion, at least 200 men, women, and juniors are expected to compete in the three day central zone trap shooting meet July 24, 25, and 26, at the Lincoln Park Gun club, it was announced yesterday by F. H. Huseman of the north side club.

The meeting is open to all qualified shooters, but the prize list will be confined to central zone members. The zone includes Nebraska, North and South Dakota, Kansas, Missouri, Iowa, Minnesota, Wisconsin, Michigan, Ohio, Indiana, Illinois, and Manitoba, Canada.

2 Year Olds Show Speed in Stake Trials

Coramine, fleet daughter of Stimulus owned by Mrs. C. S. Howard of California, arrived at Arlington for the Hyde Park stakes engagement. Her last victory was scored in the Woodward stakes at Detroit.

The main hope of the east in the Hyde Park, Joseph E. Widener's Fencing, galloped five furlongs in 1:00 2-5 as his final conditioner for tomorrow's $5,000 event.

There was great activity in the training camps of candidates for tomorrow's Hyde Park stakes at Arlington yesterday morning. The most sensational work for the race was turned in by Hal Price Headley's colt Apogee. He went five-eighths of a mile in :58 3-5 according to most of the clockers.

Tom Worden of Chicago and his trainer, Ben Jones, were not represented in any race at Arlington yesterday. They took the day off to go out on a still hunt in an endeavor to run down the jinx that has been trailing them. At this time last year the Worden establishment was the leading stable at Arlington and Jones was the leading trainer. This year every break of the racing luck has gone against them. Billy Jones and Sky Haven both went lame in races this week in which they loomed up as almost certain winners.

James Healy, who trains the horses owned by John Hay Whitney, notified Roy Carruthers yesterday that he is bringing two of the star 2 year olds in the establishment to Arlington in the same car that will bring Mr. Bones here for the Classic stakes. The juveniles are coming west to try for the Arlington Futurity.

The Three D's Stock farm stable owned by the Waggoner brothers of Texas probably will be represented in the Hyde Park by both Gin Daisy and Heelfly. The former was an easy winner at Arlington early in the week.

Gordon Arnold, veteran rider, was the latest to join the Arlington Park jocky ranks. He is under contract to the C. S. Howard stable.

Quite a bit of excitement was created just before the second race when a small flock of a half dozen mallard ducks—evidently affected by the heat—swooped down into the lake in the Arlington infield. They spent the afternoon swimming around in the chilly spring fed waters and took no notice of the shouts and cheers of the crowd during the excitement of the stretch runs.

HORSE SHOW TO AID VICTIMS OF HAYRACK CRASH

A horse show will be presented by the Horsemen's Benefit association at the Cook county fair grounds, North avenue and River road, Sunday afternoon, for the benefit of the victims of an accident on May 29 in which two were killed and nine injured on a hayrack party held to celebrate the anniversary of a Chicago riding academy.

Beginning with a full parade of all entrants, the show will include regular horse show classes of three and five gaited horses, together with the usual jumping classes. An unusual event will be the Riding Academy Derby. A steeplechase will be run over a half-mile course with six brush jumps.

Motorcycle Riders Race Tonight at Riverview

Motorcyclists will battle against time and distance tonight at Riverview Speedway in the weekly series of flat track motorcycle. Topped by a Mexican Partido there will be 15 events.

SEVENTH ANNUAL TRIBUNE SWIM

Please enter me in the qualifying trials of the seventh annual 100 yard free style Chicagoland championship swimming races sponsored by The Tribune.

CHECK SECTION IN WHICH YOU WISH TO COMPETE

☐ July 18, Cermak Pool, 7600 Ogden avenue, Lyons, Ill.
☐ July 19, Whealan Pool, Milwaukee and Devon avenues
(Entries Close July 12)
☐ July 25, Lincoln Park lagoon
(Entries Close July 17)

CHECK YOUR AGE CLASS

☐ Boys ☐ Girls ☐ 15 and 16 years of age, Class C
☐ 11 and 12 years of age, Class A ☐ 17 and 18 years of age, Class D
☐ 13 and 14 years of age, Class B ☐ 19 years of age and over, Class E

Print your name and address plainly in pencil. There are separate races for boys and girls. All 16 years of age must register with the A. A. U. Registration can be made the day of the meet.

Name ....
Street ....
City ....
Club (if any) ....

Mail entry to Wilfrid Smith, sports department, Chicago Tribune, Chicago, Ill. Finals will be held July 26 at Lincoln Park lagoon.

LONG BEACH TO HAVE FOUR STARS IN TRIBUNE SWIM

Long Beach, Ind., Country club, three miles east of Michigan City, will be represented by four swimmers in the 100 yard free style trials of THE TRIBUNE'S annual swimming meet at Cermak pool, 7600 Ogden avenue, Lyons, Ill. The entry for this southwest sectional July 18 was made yesterday by D. F. Cady, swimming director at the Long Beach club.

Ruth Green and Jean Lawler will compete in Class A; Betty Jane Nelson is entered in Class C, and Ned Sheehy will compete in Class B for boys.

All to Get Prizes.

The winners of each preliminary race will receive badges. All qualifiers for the finals July 26 at the Lincoln park lagoon will be awarded gold medals. These prizes are in addition to the medal buttons which all contestants will receive when they complete their 100 yard tests.

Only three days remain in which you may enter the swimming trials at Cermak pool on July 18 and at Whealan pool on July 19. Entries for these two sectionals will close at midnight Sunday.

Entries for the last of the three sectionals at the Lincoln park lagoon will not be accepted after midnight July 17. One hundred and eighty boys and girls will qualify for the ten championship races on July 26 at Lincoln park.

Just Clip Entry Blank.

If you wish to earn a merit button, clip the entry blank which appears daily in the sports section, fill it out and mail it in without delay. Check the age class and be certain to give your home address so you may receive instructions.

All TRIBUNE swimmers will be admitted to the forest preserve pools without charge on the afternoon of he races.

Mayor Makes July 16 to 22 C.Y.O. Week

Mayor Kelly yesterday designated July 16 to 22 as C. Y. O. week.

In a proclamation in which he praised the work of the Catholic Youth organization in Chicago under the guidance of its founder and director general, the Most Rev. Bernard J. Sheil, the mayor said:

"During the week of July 16 to 22, a diversified program combining athletics, culture and social welfare work will be sponsored by the Catholic Youth organization among the thousands of young people in the city, to be culminated on night of July 22 with the staging of the second annual intercity boxing matches between New York and Chicago in Soldiers' field. Therefore I declare that the week of July 16 to 22 shall be officially proclaimed C. Y. O. week in order that the proper civic recognition be extended to the meritorious work of character building which has been and is being conducted in Chicago by the C. Y. O."

During C. Y. O. week the Catholic Youth organization will stage a series of events showing the varied nature of the religious-educational-recreational program it sponsors among the Catholic youth of the city.

The week will be marked by three sectional receptions in the north, west and south sides of the city to welcome the team of boxing champions from the New York Catholic Youth association, who will arrive Monday to fight the C. Y. O. titleholders at Soldiers' field, July 22.

Receptions are scheduled for July 15, 17 and 19 in Hamlin park, Garfield park and Ogden park, respectively.

POLICE TEAMS CLASH SUNDAY IN FINAL GAME

Police baseball teams representing the north and south sides will meet Sunday afternoon in the final game of their championship series. Mike Delaney will pitch for the north side nine, while Ed Dennis will handle the mound duties for the south side. The north side won the first two games last week-end.

A program of athletic events will precede the game. Gold watches, radio sets, a chest of silver, and other merchandise will be awarded winners. A silver trophy will go to the baseball team winning the championship. Entire proceeds will be devoted to the fund which provides for dependents of policemen killed in line of duty.

Daily Doubles

ARLINGTON PARK.
Garden Message and Miss Melody......$19.20
SUFFOLK DOWNS.
Make It and Brave Agnes..............$90.00

ARLINGTON PARK CHART

FIRST RACE—Seven furlongs, out of chute. Purse $800. Net value to winner, $600; second, $100; third, $75; fourth, $25. Weather cloudy; track fast.

Horse and jocky—	Wt	PP	St	¼	½	Str	Fin	Owner	Eq odds
GARDEN MESS'GE [Arcaro]	117	5	2	5 1½	4²	1ʰ	1 1½	C.E.Davison	.70-1
L. B. WILSON [R.Wholey]	117	2	3	1 1½	1 1½	2⁵	2⁴	Mrs.H.McIlvain	5.60-1
BALLY WISE [A.Richard]	117	4	7	8	5²	3²	3²	D.Hardy	35.50-1
CLOSE CALL [J.Nolan]	112	7	6	6½	6ʰ	5²	4 1½	Mrs.M.B.Etzler	5.80-1
CENTENNIAL [W.D.Wright]	117	6	5	4 1½	2¹	4²	5³	Mrs.G.B.Scallon	12.40-1
HARVEY G. O. [R.Ross]	114	3	8	7ʰ	8	6³	6 1½	R.Morgan	18.80-1
PUMICE STONE [J.Renick]	101	1	4	3ʰ	7 1½	7ʰ	7³	E.K.Bryson	32.60-1
NIGHT BRIGADE [W.Moran]	114	8	1	2½	3ʰ	8	8	Vilbig&English	47.10-1

Time, :23 2-5, :46 2-5, 1:11 3-5, 1:24 1-5. Two dollar mutuels paid: Garden Message, $3.40 straight, $2.60 place, $2.40 show; L. B. Wilson, $3.40 place, $3.20 show; Bally Wise, $6.20 show. Winner trained by owner. Went to post at 2:20½. At post 1 minute. Start fair from permanent stalls. Won handily; place driving.

GARDEN MESSAGE, raced wide throughout and allowed to drop back early, raced to L. B. WILSON with a rush when entering the stretch and, after getting up, drew out gradually under light urging. L. B. WILSON displayed the most speed from the start, quickly increased his advantage on the stretch turn and held on fairly well, but could not withstand the winner. BALLY WISE, slow to begin and under strong riding after a half mile, rallied in the final quarter and was going well in the final stages.

SECOND RACE—Six furlongs. Purse $800. Net value to winner, $600; second, $100; third, $75; fourth, $25.

Horse and jocky—	Wt	PP	St	¼	½	Str	Fin	Owner	Eq odds
MISS MELODY [G.South]	110	2	4	1ʰ	2²	1ⁿᵏ	1 2½	Mrs.F.Preston	4.00-1
TRACKER [B.Neal]	110	7	1	3 1½	3²	3²	2²	K.M.Holman	6.90-1
HI-HUN [H.Albrecht]	110	3	3	2¹	1½	2¹	3½	Mrs.Denemark	13.20-1
CROUT AU POT [C.Parke]	101	6	6	7	6 1½	6ʰ	4ʰ	Mrs.A.M.Creech	2.90-1
SAGE GIRL [J.Nolan]	102	4	2	5⁴	5²	4¹	5¹	SouthlandSta.	8.50-1
EP [E.Arcaro]	113	5	5	4½	4¹	5²	6¹	W.F.Black	4.50-1
CRAZY JANE [R.McClellan]	105	1	7	6½	7	7	7	R.T.Flippen	6.00-1

Time, :22 4-5, :45 4-5, 1:10 4-5. Two dollar mutuels paid: Miss Melody, $10.00 straight, $5.60 place, $4.20 show; Tracker, $7.80 place, $4.40 show; Hi-Hun, $6.00 show. [Daily double, 1st and 2d races, paid $19.20.] Winner trained by H. H. Battle. Went to post at 2:48½. At post 1⅕ minutes. Start good from Bahr gate. Won easily; place driving.

MISS MELODY, much the best and taken under strong restraint after racing to the front in the first three-sixteenths, impeded HI-HUN when easily shaking him off in the stretch and, sustaining fine speed to the end, drew out fast in the last stages. TRACKER, raced wide throughout and also in hand early, held on with good courage. HI-HUN displayed speed from the start, was beginning to falter when impeded by winner in stretch and gave way badly in the last furlong.

EIGHTH RACE (final lines): Time, :23, :47 1-5, 1:12 2-5, 1:38 1-5. Two dollar mutuels paid: Erebus, $12.40 straight, $5.60 place, $3.40 show; Sorcery, $6.60 place, $3.40 show; The Point, $2.60 show. Winner trained by J. Weber. Went to post at 5:31. At post 1 minute. Start good. Won easily; place driving.

EREBUS, away well and under mild reserve early, was forced to lose ground while gaining, took command in the stretch, then drew away to a handy win. SORCERY, a strong factor from the start, closed resolutely, but was overmatched. THE POINT forced the pace for three-quarters, moved to the front entering the stretch, but faltered badly in the final stages.

[Copyright: 1936: By Regal Press, Inc. (Daily Racing Form).]

TODAY'S SELECTIONS

ARLINGTON, ILL.
[Track fast.]

1—Sir Midas, Maxine B., Jabberie.
2—Trinchera, Be Shy, Skalkohoe.
3—Ceallaigh, Plea, Payne.
4—Fitter, Oddesa Girl, Stairs.
5—BOW AND ARROW, Sir Jim James, Deliberator.
6—Leading Article, Maple Ricca, Dark Woman.
7—Tenace, Santerno, Repaid.
8—Golden X., Uncommon Gold, Dark Mist.

EMPIRE, N. Y.
[Track fast.]

1—Santa Barbara, Eight o'Clock, Tellwick.
2—SANDY BILL, Forewarned, Chancing.
3—Merrymaker, Harvesting, Savage.
4—Vicaress, Tabitha, Marica.
5—Bud Brown, Ironbound, Bleu.
6—Astra, Royal Rover, Repeal.

SUFFOLK, BOSTON, MASS.
[Track fast.]

1—EPIBEAU, Character, Frederick.
2—Amhurst, Encircle, Swift Lad.
3—Parva Stella, Sylvia G., Balaath.
4—Bacon, Takus, Little Dinah.
5—Crete, Col. Greene, Onrush.
6—Grand Jester, Hi-Vic, Baron Lynn.
7—Seawick, Ukraine, Infinitate.
8—Pocketpiece, Be Just, Jolly.

SUFFOLK DOWNS ENTRIES.

FIRST RACE—Purse $1,000, claiming, 4 year olds and up, 6 furlongs:

*Fredrick	102	Hilise	105
*Marpal	111	Carp	108
*Epibeau	108	Character	110
*Marson	105	*Pharatime	111
*Tutticurio	108		

SECOND RACE—Purse $1,000, claiming, maidens, 2 year olds, 5 furlongs:

Swift Lad	112	Encircle	112
Round Heel	112	Bye Bye Will	112
Amhurst	115	War Tumult	112
Moon Harvest	115	Cobe	112

THIRD RACE—Purse $1,000, claiming, fillies, 3 year olds, 6 furlongs:

*Parva Stella	100	Balaath	102
*Sylvia G.	107	*Bunny Martin	107
Mary Stenson	109	Malice	102

SUFFOLK DOWNS RESULTS.

FIRST RACE—Purse $1,000, claiming, 3 year olds, 6 furlongs:
Make It, 107 [Knott]....17.00 5.60 4.60
Supreme Maiden, 102 [Tucker] 3.20 2.80
Johns Son, 103 [Schmidl]. 10.40
Time, 1:16 2-5. Cash Book, Busby, Golden Duchess, A. O. Connell, Prosy, Handy Baggage, and Tugboat ran.

SECOND RACE—Purse $1,000, claiming, 4 year olds and up, 6 furlongs:
Hidden Dust, 110 [Knapp]. 9.00 4.80 3.40
Golden Septre, 107 [Smith] 3.60 2.80
Lady Hockberger, 110 [Longden] 2.80
Time, 1:14 2-5. Marfree, Blackmail, Count Dean, and Maple Queen ran.

THIRD RACE—Purse $1,000, claiming, 2 year olds, 5 furlongs:
Brave Agnes, 107 [Knott]. 7.00 4.40 3.00
Tintoretto, 113 [Kamar] .. 6.80 3.80
Molasses Bob, 110 [Lynch]. 3.00
Time, 1:01. Lady Milly, On Call, Cherry Can, Spotless, and Beacon Queen ran.

FOURTH RACE—Purse $1,000, claiming, 2 year olds, 5 furlongs:
Askaris, 107 [Jolley] 35.40 14.80 7.80
Addis Ababa, 106 [Simmons] 5.40 3.80
Holl Bit, 111 [Howell] ... 5.20
Time, 1:02 3-5. Sweeping In, Early Broom, Our Major, and Geologist ran.

SEVENTH RACE—Purse $1,000, claiming, 4 year olds and up, 1⅛ miles:
Buster Boy, 110 [Deering]. 9.60 5.20 2.80
Even Up, 110 [Elston] .. 4.60 2.80
Cohort Miss, 97 [Schmidl]. 2.80
Time, 1:54. Steel Head and Chance King ran.

EIGHTH RACE—Purse $1,000, claiming, 3 year olds and up, 1 1-16 mile:
Oneill, 110 [Tucker]........27.20 10.40 5.80
Last Romance, 113 [Han'd] 6.80 5.80
Bounding Count, 115 [Se'o] 5.40
Time, 1:47 2-5. Flaxen, Bye Bye Mary, Prince Pompey and Cumberland ran.

ARLINGTON PARK ODDS & JOCKIES

EIGHTH RACE—Purse $1,000, claiming, 3 year olds and up, 1⅛ mile:

	PP	Wt	Jocky	Odds
Wileo	4	113	No boy	2-1
Uncommon Gold	2	107	No boy	4-1
Shady Gate	9	108	No boy	5-1
Show Boy	5	113	No boy	8-1
Golden X.	11	109	A. Richard	15-1
Dark Mist	7	110	A. Robertson	8-1
Mighty Quick	7	105	J. Nolan	6-1
Judge G.	3	107	L. Sisler	30-1
Brilliant Rose	6	102	No boy	20-1
Trek	8	109	L. Haas	20-1
Miss Glace	10	107	No boy	30-1

$14,000 HYDE PARK STAKES
TOMORROW AT ARLINGTON
RACES
2:15 P. M. DAILY
ADMISSION TO GRANDSTAND Tax Included $1.00
RACE TRAINS LEAVE North Western Station at frequent intervals from 12:45 p. m. to 1:30 p. m. Late Special at 2:30 p. m. (Chicago Time)
ROUND TRIP Direct to Track 75c
Classic Day Box Seats now available by mail or phone. Grandstand Box Seat and Admission (Inc. Tax) $2.00.
ARLINGTON PARK JOCKEY CLUB
Arlington Heights, Ill.
PHONE ARLINGTON HEIGHTS 681

"HUMAN TEST TUBES" IN TROPIC HADES PROVE THAT CALVERT COOLS

Amazing Tests in "Green Hell of Guiana" Back Up Previous Evidence of Calvert's Cooling Effects!

Dense jungle wilderness . . . steaming humidity . . . stifling "stew-pot" temperatures. Here, in the "Lost World" country, careful tests were made . . . skin temperatures checked . . . the statement of previous investigation proved—*Calvert actually cools you off!*

Why? Because Calvert forces inner heat to the surface of the body . . . to evaporate, dissipate . . . leaving the blood refrigerated, the body cool. So—call for Calvert. Enjoy it in gentlemanly moderation. Say *good-bye* to a hot, humid evening . . . *hello* to a bright, cheery tomorrow. Cool off—with Calvert!

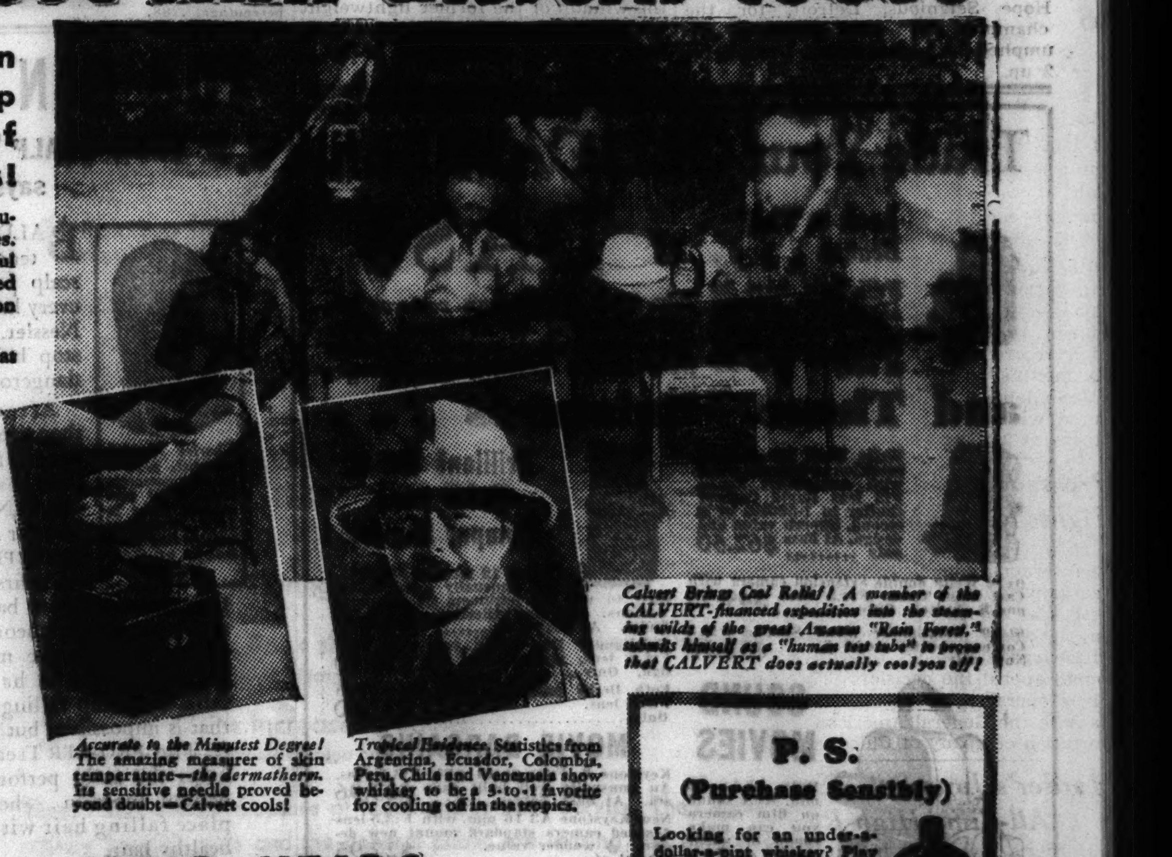

Calvert Brings Cool Relief! A member of the CALVERT-financed expedition into the steaming wilds of the great Amazon "Rain Forest," submits himself as a "human test tube" to prove that CALVERT does actually cool you off!

Accurate to the Minutest Degree! The amazing measurer of skin temperature—*the dermatherm.* Its sensitive needle proved beyond doubt—Calvert cools!

Tropical Evidence. Statistics from Argentina, Ecuador, Colombia, Peru, Chile and Venezuela show whiskey to be a 3-to-1 favorite for cooling off in the tropics.

BUY BETTER WHISKEY

CLEAR HEADS COOL OFF WITH Calvert

P. S. (Purchase Sensibly)
Looking for an under-a-dollar-a-pint whiskey? Play safe . . . specify Old Drum. It's a Calvert product . . . distilled from *premium* grain. Robust flavor, but . . . *clean taste!* In its price class, you can't beat it!
Old Drum
BRAND BLENDED WHISKEY
90 proof. 75% grain neutral spirits

© 1936 CALVERT-MARYLAND DISTILLING CO., INC. EXECUTIVE OFFICES: N. Y. C. CALVERT'S "RESERVE" BLENDED WHISKEY—90 PROOF—25% straight whiskey 5 years old; 75% grain neutral spirits. CALVERT'S "SPECIAL" BLENDED WHISKEY—90 PROOF—15% straight whiskey 2 year and 6 months old; 5% straight whiskey 2 years old; 5% straight whiskey 5 years old; 75% grain neutral spirits.

B. S. SMITH WILL HEAD U. S. STEEL CEMENT BRANCH

Affleck Is Retired by Pension Plan.

BENJ. F. AFFLECK.
[Wallinger Photo.]

BLAINE S. SMITH.

Blaine S. Smith, who recently resigned as president of the Pennsylvania Dixie Cement corporation, will become president of the Universal Atlas Cement company on Sept. 1, according to an announcement made yesterday by William A. Irwin, president of the United States Steel corporation, of which Universal Atlas is a subsidiary. His headquarters will be in Chicago and New York.

Smith will succeed Benjamin F. Affleck, who is retiring under the steel corporation's pension plan to devote himself to private interests. Affleck for many years has been a prominent figure in Chicago business life.

The new Universal president once served for twenty years the company he is now to head. After ten years with the trafic department of the Chicago and North Western railway, Smith in 1908 started as a salesman with Universal.

Holds Various Positions.

Smith advanced through various positions to become general sales manager in 1915, in which position he succeeded Affleck when the latter became president. In 1926 Smith became vice president of Universal and in 1928 he resigned to become president of the Pennsylvania-Dixie Cement corporation.

Smith has been active in the cement industry and construction field for many years. He was president of the Portland Cement association in 1925 and 1926, and was president of the Cement institute in 1929 and 1930. He is now a member of the board of both organizations.

Affleck was born in Belleville, Ill., March 1, 1869. He attended grammer and night school there and in St. Louis and at the age of 14 started to work, taking jobs with various concerns as stenographer, machinist, and clerk.

Joins Illinois Steel Company.

In 1896 Affleck began as a stenographer for the Illinois Steel company, now the Carnegie-Illinois Steel corporation. In 1901 he became branch manager at St. Louis of the company's cement department which, in 1906, became a subsidiary of the United States Steel corporation.

Affleck developed what was described as an outstanding sales organization for the subsidiary, becoming president in 1915. During his service the company grew from a capacity of 30,000 barrels a year to 20,000,000 barrels.

"I am still in good health and active," Affleck said yesterday in discussing his retirement.

PACKARD MOTOR 6 MONTH SALES SET NEW RECORD

New York, July 9.—M. M. Gilman, vice president and general manager of Packard Motor Car company, said the company's deliveries for the first half of the year had exceeded all previous records.

The total of 33,107 cars compares with 17,287 cars for the corresponding period last year, an increase of 91.5 per cent, and is 30 per cent higher than the previous all-time high record established in the first six months of 1929.

June deliveries were 6,005 and compared with 5,057 a year ago, an increase of 18.7 per cent.

Pressed Steel Car Group Fights Reorganization Plan

New York, July 9.—[Special.]—Counsel for a committee opposing the reorganization plan of the Pressed Steel Car company, approved yesterday by the federal district court at Pittsburgh, said today that his group would appeal the decision. The plan gives operating control of the company to the General American Transportation company of Chicago.

Horder's June Sales Set All-Time High Record

Horder's Inc., sales in June established an all-time high record for the month, E. Y. Horder, president, said yesterday. The increase was 21 per cent over June of last year. This marked the 38th consecutive month in which sales have exceeded those of the preceding year, he said.

W. E. ULLMANN
Member Chicago Board of Trade
Grain Commission
332 So. La Salle Room 218

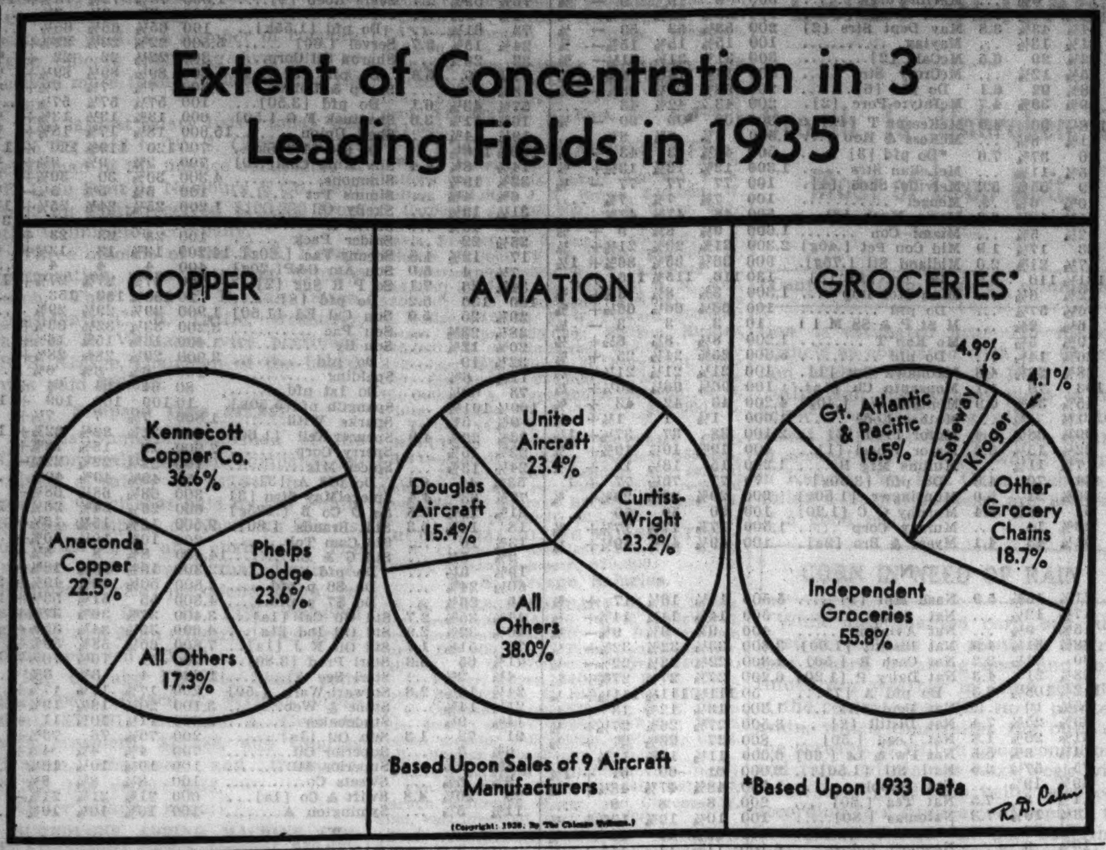

LEHMAN CORPORATION ASSETS SHOW INCREASE IN LAST FISCAL YEAR

New York, July 9.—[Special.]—The Lehman corporation reported today that on June 30 its gross assets totaled $88,327,422, against $81,593,525 on June 30, 1935.

Net assets on June 30, after allowing for liabilities, including the dividend of 75 cents paid July 7, and the special dividend of $1 payable tomorrow, were equal to $124.52 a share on the 683,632 shares of stock to be outstanding after giving effect to the distribution to Lehman brothers of shares in accordance with a management agreement. This compares with net assets of $95.54 a share for 681,700 shares on June 30, 1935.

Total net income from all sources, after deducting $427,246 in management compensation for Lehman brothers, was $10,336,536 for the fiscal year. In the fiscal year ended June 30, 1935, net income was $3,126,704, of which $2,043,924 represented investment income and $1,097,780 net profits on the sale of securities.

In addition to the realized gains, net unrealized appreciation on securities, based on market quotations, or in the absence of market quotations, on the fair value in the opinion of the directors, increased during the fiscal year to $14,713,151, a gain of $9,593,151 over the unrealized appreciation of $5,120,000 as of June 30, 1935.

TAX ON INDUSTRY EQUAL TO 34 PCT. OF ITS PAY ROLLS

New York, July 9.—[Special.]—After conducting a nation-wide survey of twenty-five leading industries, the National Association of Manufacturers announced here today that industry pays 34 cents in taxes for every dollar it spends on pay rolls.

The association based its conclusion on a study of the tax burdens of 694 companies representing most of the major industries. It found that the heaviest taxes were levied on the oil industry and its products, and the next heaviest on the public utilities.

The survey showed, the association said, that the tax load was $1.42 for every dollar paid out in dividends, and that taxes in the twenty-five industries amounted to an average of $486 for each employé, $303 for each common stockholder, $2 a share of common stock and 8 per cent of sales.

In the oil industry, according to the association, taxes amounted to more than the pay rolls, averaging $2,111 for each employé of the seven companies reporting. The tax burden on oil companies, the survey showed, equaled 25 per cent of sales and amounted to $945 for each common stockholder.

STERN DRAWS YEAR'S SENTENCE IN FRAUD CASE

Federal Judge James H. Wilkerson yesterday sentenced Louis Stern, 72, of 5124 Kimbark avenue, to serve one year and one day in a federal penitentiary for using the mails to defraud. He also imposed a sentence of a year and a day on Daniel Marks, 46, of 4910 Winthrop avenue, on the same charge, but suspended sentence and placed Marks on probation for two years.

Both Stern and Marks had pleaded guilty to the charge, along with Julius L. Marks, before Federal Judge Walter C. Lindley on June 9. Julius, a brother of Daniel, was immediately sentenced to serve two years.

Stern will serve the term concurrently with one of five years imposed by the federal court at Indianapolis, for using the mails to defraud.

The Marks brothers and Stern were accused of defrauding customers of $200,000 to $300,000 through security sales by their concerns, J. L. Marks & Co., Louis Stern & Co., and H. N. Collins & Co.

DO YOU KNOW?
Why did Pope Pius have to go on vacation a month early?
What are the new odds King Edward won't wed before May?
What great city ended its elevator strike by jailing the owners?
What is Peggy Anne Landon like?
Why is the British garrison to be withdrawn from Cairo?
How poor is the 1936 crop on Mr. Roosevelt's own 2500-acre farm?
For the answers to these and all other questions from the week's news read
TIME
OUT TODAY AT ALL NEWSTANDS

Cotton Goods Prices Rise as Demand Gains

Prices of certain cotton textile goods were increased yesterday by the wholesale department of Marshall Field & Co. and it was indicated that other leading wholesalers likewise will increase prices of these goods.

Advances announced yesterday by Marshall Field covered cotton and part wool blankets and cotton sheet and pillow cases. The increase in each instance was 2½ per cent. This was the second recent advance in the price of cotton sheets and pillow cases, another of 2½ per cent having been made on June 15.

Further Advances Expected.

It was indicated that the present situation, in which the price of raw cotton has been advancing, gives promise of further advances in cotton goods, including fabrics used for cotton dresses. The 2½ per cent increase in the price of sheets and pillow cases means that the housewife will pay about 10 cents each more than she has been for these articles.

C. E. Moulton, with Marshall Field wholesale, explained the increases in cotton textiles as due to the increased consumption of cotton goods as a result of better business conditions and to the sharply increased exports of raw cotton. The drouth, so far, has been only a minor factor, he said.

"There has been a sharp increase in consumer demad for cotton goods due to the increased buying power of the nation," Moulton said. "This has been cutting into our supplies of fabrics so that it new seems very likely that we may expect rising prices for the rest of this season.

Cotton Exports Increase.

"In the last ten months exports of raw cotton from this country have increased 20 per cent, which means that our available supply of raw cotton is being reduced. Great Britain, France, and Germany have increased their takings of cotton in recent months.

"For the ten months ended May 31 this country exported 5,518,804 bales of cotton compared with 4,173,762 bales in the ten months ended May 31, 1935. There are now available in this country 5,237,082 bales as compared with 6,580,599 at this time last year."

Heavy Building Awards Far Ahead of Year Ago

The Engineering News-Record reports heavy construction awards for the latest week totaled $60,847,000, compared with $17,913,000 in the like 1935 period. Private work amounted to $22,299,000, against $4,230,000 a year ago, and public awards totaled $38,548,000, against $13,683,000.

JULY 1 SETTLEMENTS, BONUS SPENDING LIFT BANK CLEARINGS 40%

New York, July 9.—[Special.]—Accelerated by the combination of first of the month settlements, increased spending of bonus checks, and the spirited rise in commodity prices, bank clearings throughout the country in the week ended yesterday climbed to $6,079,098,000 to register the widest year to year percentage improvement in a year, according to figures issued today by Dun & Bradstreet, Inc.

Last week's clearings increased $1,751,737,000, or 40 per cent, over the corresponding week of 1935. From the immediate preceding week an expansion of $51,203,000 was shown.

The big percentage gain over 1935 period resulted from the fact that the two weeks are not properly comparable. A year ago, in the week preceding the current one, clearings reflected the first of the month settlements, with the result that the total rose $1,812,489,000 over the immediately preceding week to a total of $6,810,432,000, and then fell $2,483,071,000.

The following table shows the trend of clearings for the last three weeks for both this year and a year ago.

1936.		1935.	
Jun 24.	$5,572,681,000	Jun 26.	$4,997,943,000
July 1.	6,021,760,000	July 3.	6,810,432,000
July 8.	6,079,098,000	July 10.	4,327,361,000

New York City's total of $4,021,282,000 was 41.4 per cent ahead of the clearings last year when they totaled $2,843,856,000, while the amount at outside centers was $2,057,816,000, a gain of 38.7 per cent over 1935. The Chicago total was $312,600,000 against $213,200,000 last year.

COMMODITIES SELLING HIGHER AT WHOLESALE

Washington, D. C., July 9.—(AP)—An increase of 0.1 per cent in wholesale commodity prices during the week ended July 4 was reported today by the labor department. It said wholesale prices for the week were 0.5 per cent higher than in the corresponding week last year.

May Change Spending.

New York, July 9.—(AP)—Higher food prices and rents have raised the possibility that individuals throughout the country may have somewhat less to spend for other things, observers said today. The national industrial conference board said food prices went up sharply, 4.7 per cent from May to June to a level 5.7 per cent above June, 1935.

Rents rose 0.6 per cent from May to June to a point 11 per cent higher than a year ago. The survey said it was the upturns in these two divisions which hoisted the cost of living to wage earners in the United States 1.7 per cent from May to June.

10 Years OF PROGRESS

Halsted National Is Ten Years Old Today

In itself that fact has little significance. But the ten year record of Halsted National *is* worthy of note. For during the last four of those ten years, this bank has grown from a community enterprise with only local interests to a metropolitan bank serving thousands of commercial customers. In 1932 deposits were $280,000. Today total resources are nearly $7,000,000.

To the depositors who have made this development possible—our thanks. To others we offer our record as evidence that *here* may be found friendly, complete and special banking services, *personalized.*

HALSTED EXCHANGE NATIONAL BANK of CHICAGO
Halsted Street at 19th Place
Member Federal Deposit Insurance Corporation

U. S. TAX BURDEN HEAVIER THAN IN BRITAIN, FRANCE

1937 Levy Is Placed at $95 Per Capita.

An estimated federal tax of $95 per capita for the United States in 1937 will be above that for England and France, Frank E. Packard, chairman of the American Petroleum Industries committee, central division, pointed out yesterday in speaking before the annual convention of the state secretaries and chairmen of the association at the Stevens hotel.

This displaces the general conception that the people of Great Britain are the most highly taxed in the world, he said.

"You should carefully note that for the next year our per capita tax burden will be $95 as compared with $93.45 for Great Britain and $76 for France," he asserted. "In brief, we are not only abreast of Europeans in the tax burden but are steadily pulling away from them. No nation has ever endured for any considerable time with a tax burden such as will be upon us in the next half dozen years.

Urges Halt on Spending.

"While this country is rich, we have reached the margin in many directions of our natural resources and in the near future there will be no frontiers to absorb the surpluses of our population. We will have to learn to live within our means—we can neither borrow from nature nor from our accumulated wealth. We will have to turn as a nation from dollar spending to penny pinching."

The new high tax rate in this country, he said, is due to the 6 billion 50 million dollars of tax revenue to which the federal government is looking forward for next year. Together with state taxes, the total to be paid will be approximately $12,275,000,000, he estimated.

He pointed out that at present Illinois residents are paying $3.29 more each in taxes than those assessed against people in Great Britain, while in New York the per capita payment is $130.74, against Britain's $93.45.

Tax Burden Not Understood.

"Your American is not only an individualist, but a complacent optimist as well," he added. "For 150 years he has been nurtured on the concept that he was the favored of the gods, that he lived under the best government in the world and, above all, that he was not burdened with the cost of government and governmental regulations.

"In the face of this, it is rather amazing to learn that the Chinese look upon our government as being as highly centralized as that of Italy, Germany, and Russia."

He said the petroleum industry cannot long endure and carry the tax burden it already bears, "to say nothing about additional burdens which it must bear in the future."

Norfolk & Western Orders 20,000 Tons of Steel Rails

New York, July 9.—(AP)—The Norfolk & Western railroad has ordered 15,000 tons of steel rails from the Carnegie-Illinois Steel corporation, subsidiary of the United States Steel corporation, and 5,000 tons from the Bethlehem Steel corporation.

CHICAGO STOCKS
LATEST AVAILABLE INFORMATION
Our Statistical Department has available a booklet with latest information concerning the following companies whose shares are listed on the Chicago Stock Exchange:
ABBOTT LAB'TORIES
ALLIED PRODUCTS
ARMOUR & CO.
BASTIAN-BLESSING
BENDIX AVIATION
BERGHOFF BREWING
BUTLER BROS.
CHICAGO CORP.
CHICAGO RIVET
CORD CORP.
DIXIE VORTEX
ELEC. HOUSEHOLD
ILLINOIS BRICK
KELLOGG SWITCH'D
KEN-RAD T & L
MARSHALL FIELD
MERCHANTS & MFRS.
MIDDLE WEST CORP.
STANDARD DRED'G
WALGREEN
ZENITH RADIO
Copy of this booklet will be mailed free upon request. Mail the coupon.
F. A. BREWER & CO.
INCORPORATED
Founded Nineteen Hundred Ten
208 SOUTH LA SALLE STREET - - CHICAGO
TELEPHONE STATE [illegible]
Gentlemen: Please send me, without cost or obligation, copy of your booklet "A."
(Name)
(Address)

Stocks Stage Broad Upturn; Drouth, Labor Fears Passing

[Chicago Tribune Press Service.]

New York, July 9.—All classes of stocks ignored the scorching weather today as they scored their widest advance in more than a week. Not since the drouth news and the drive of labor to unionize the steel industry began to affect the market has the list staged such a broad advance. Many closing prices were 1 to 2 points higher, with some of the more volatile issues gaining as much as 4. In addition, trading was at a more accelerated pace and sales rose to 1,291,500 shares.

Steel, motor, and rail shares played a prominent part, but as the session progressed the rest of the list stepped into line. A better sentiment was evident to observers in the financial district, and signs of nervousness appeared in the ranks of the shorts.

Trade Less Concerned.

Although some timidity was reported among the rank and file, the speculative fraternity as a whole seemed to have shaken off the uncertainty created by the situation in the labor field. Advices of scattered rains over the northwest drouth area also helped to relieve the tension on the stocks directly affected.

While traders were impressed by the flow of favorable trade reports, it was the opinion of some that they were cheered more than anything else by the performance of the list itself in recovering from its recent spell of weakness.

Renewed demand for steel shares, attributed partly to covering by shorts, who apparently had waded in too deeply on strike reports, and a growing belief in the street that the strife between union leaders would probably weaken the threat of labor trouble, resulted in gains of well over a point in steel shares. Youngstown was the leader with a rise of more than 2 points, and United States Steel followed right on its heels with a gain well in excess of a point.

Farm Shares Rally.

Farm implement shares rallied briskly. Case pushed ahead to register an advance of 2½ points, Deere matched the performance, and International Harvester was good for a gain of a point.

Carrier issues again were in the vanguard, with Chesapeake and Ohio lighting the way as it rose a point to a new high of 65½. Chesapeake corporation was also buoyant, rising 3 points. Atchison profited by more than a point and issues of Erie were buoyant.

Motor shares also advanced. Chrysler tacked up a gain of 1½ points and General Motors advanced a point. Utility shares met good demand. Consolidated Edison set a new high and then fell back to its previous closing.

MORE AUTOS, TRUCKS ARE REGISTERED THAN YEAR AGO IN ILLINOIS

Springfield, Ill., July 9.—(AP)—Secretary of State Edward J. Hughes reported today that passenger car registrations for the first six months of the year totaled 1,344,196, against 1,227,404 for the like period of 1935.

Trucks registered totaled 187,905, an increase of 16,744. Trailer registrations aggregated 12,501, an increase of 3,333, and chauffeurs 76,799, a gain of 7,633.

Total license fees collected for the half year amounted to $17,549,730, compared with $17,337,369, Hughes said, despite lower license rates this year.

Domestic corporations chartered by Hughes' office in June were numbered at 471, compared with 421 in June, 1935. Forty-six foreign corporations were chartered to do business in Illinois as against 36 for the same month last year.

N. Y. CENTRAL HAS PROFIT FOR MAY; LOSS YEAR AGO

The New York Central railroad for May had net income after fixed charges of $73,493, compared with a deficit of $844,367 for the like period of last year. Net operating income for May stood at $3,280,984, compared with $2,439,953 in May, 1935. Operating revenues totaled $28,154,613, compared with $24,986,254.

For the first five months of this year the railroad had a net deficit after fixed charges of $684,862, compared with a deficit of $3,423,198 for the corresponding 1935 period. Net operating income for the first five months stood at $15,448,569, compared with $12,493,615, while operating revenues totaled $142,029,465, compared with $125,427,003.

UNION PACIFIC TO HAVE BUREAU FOR RESEARCH

Establishment of a research bureau by the Union Pacific railroad was announced yesterday by W. M. Jeffers, executive vice president. Otto Jabelmann, assistant general superintendent of motive power and machinery at Omaha, will head the new department. He has spent considerable time in Chicago in the last two years during the building of the Union Pacific's new streamliners at the Pullman plant.

"The necessity for a separate research bureau," Jeffers said, "results from the numerous scientific and mechanical problems that confront the Union Pacific in the development of modern equipment for passenger and freight service, including the light weight, high speed streamline trains."

Jeffers said men in the Union Pacific organization now working on research will be assigned to the new bureau and experts will be added.

PRODUCE MART OBTAINS NEW MANAGEMENT

Judge Joseph Sabath of the Superior court yesterday signed the decree providing a reorganized management for the Chicago Produce district. Frank Bering and Morris M. Rothschild become new trustees, along with Henry R. Platt Jr., one of the former trustees.

A. J. Weisberg, Hugh McLennan, and B. K. Goodman will continue as associate trustees, joined by Benjamin Weintroub, a bondholder who had filed a bill for receivership and an accounting against the old trustees, and Henry Lederer and Charles W. Irrgang as new associate trustees.

Goodman is retained as special technical adviser to the co-agents at a salary of $4,000 yearly for a period of not less than eight years. The co-agents are McLennan, who held that position under the old trustees, and Aaron J. Jones, who has been serving as receiver.

GRAIN PRICES RECOVER FROM EARLY SETBACK

Drouth Is Unbroken in Most of Belt.

BY THOMAS FURLONG.

Wheat and corn prices recovered 2 cents a bushel yesterday on the Chicago Board of Trade from the low point after the market had broken sharply on reports of scattered rains over the grain belt Wednesday night. When it was determined that the drouth remained unbroken over the most of the belt the market rallied quickly.

After selling at $1.04¼ a bushel, September wheat recovered to close at $1.06⅛, a cent gain over Wednesday's final price. September corn advanced 2⅜ cents a bushel from its low price to end at 78⅞ cents a bushel, but the close showed a net loss of ¾ cent for the day.

Rains Not General.

Up to the time of the market's closing the corn belt states had received no general rains. Surveys indicated, however, that the crop over the greater part of the producing belt is in fair condition and a good harvest may be realized if rains come in the next few days. In some localities the crop is definitly deteriorating, but this condition is not general. Local rains in Illinois Tuesday night helped corn, but through Iowa there was practically no precipitation.

Pastures and corn were the principal beneficiaries of the rain received through North Dakota. The wheat crop of the northwest is so far advanced that rains cannot materially change the picture. The official weather report for the twenty-four hours ended early yesterday showed no rain at any of the eleven stations in South Dakota and rains at only two points in Minnesota.

Trade Volume Light.

The volume of trading in wheat futures yesterday was not large, and the market appeared to be influenced by comparatively small orders.

Oats and rye prices declined in the early market break and later recovered. Rye futures closed a cent a bushel higher and oats gained a half cent. Soy beans sold at a new high price for the season of $1.15 a bushel, 3 cents over Wednesday. Early last month they were quoted at 84½ cents.

Closing prices on the September futures, with comparative quotations, follow:

	Yes'day.	Wed.	Wk. ago.	Mo. ago.
Wheat	$1.06⅛	$1.05¼	$1.02	$ .85⅝
Corn	.78⅞	.79⅝	.71⅛	.58⅛
Oats	.37⅝	.37⅛	.34⅞	.25⅞
Rye	.71⅞	.70⅞	.69⅞	.56

The department of agriculture's monthly crop report will be released after the close of the market today. The government production estimates are based on conditions existing July 1 and the picture has changed materially since then. Chief interest centers in the government estimate of the winter wheat crop which is now being harvested. Unofficial estimates indicate a total yield of about 500 million bushels.

The harvest in Kansas is nearly completed. The crop has been gathered under excellent weather conditions with a minimum of loss from wind and rain. The state's produc-

[Continued on page 31, column 4.]

MDSE ONE OF THE STRONGEST IN AMERICA BANK
MERCHANDISE MART

JUNE 30th HIGHLIGHTS

1 Chicago has 53 banks. Merchandise Bank now ranks 11th in size compared with 26th two and a half years ago.

DEPOSITS
June 30, 1936 $14,221,000 11th in size
June 29, 1935 7,679,000 15th in size
June 30, 1934 5,031,000 20th in size

During the Past 12 Months

2 Merchandise Bank shows an 85% Increase in Deposits. (average increase for all Chicago banks was 19%)

3 And a 121% Increase in Loans. (average increase for all Chicago banks was 15%)

These Facts are the measure of Merchandise Bank Service. They show how rapidly business men and the general public are sensing and accepting the progressive, helpful policies of this Modern Bank.

Merchandise Bank offers you GREAT SAFETY, CUSTOM-BUILT CREDIT and REALLY PERSONAL SERVICE. It will pay you to investigate our truly modern facilities and friendly attitude. Why not drop in for an informal discussion of your financial problems?

MEMBER FEDERAL RESERVE SYSTEM — MEMBER FDIC

UPTURN IN ASSET VALUE IS SHOWN BY CHICAGO CORP.

Income and Profit on Sale of Securities Rise.

The Chicago corporation yesterday issued its statement for the six months ended June 30, showing on that date a net asset value of $72.95 per share of convertible preference stock, compared with $68.48 a share on Dec. 31, 1935, and $52.82 a year ago.

In the six months period the investment corporation had a net income of $549,867 from interest and dividends against $531,963 in the like period of last year. Net profit on the sale of securities, which was carried directly to capital surplus, amounted to $2,644,711, compared with $1,517,190 in the first six months of 1935.

After allowing for the preference stock at $50 a share, the original stated value, and accrued dividends of $5.50 a share, there was an indicated equity of approximately $3.33 a share on the common on June 30, against $2.48 on Dec. 31, 1935.

Reserve for Taxes Increased.

Charles F. Glore, president of the corporation, in his statement, called particular attention to the jump in the reserve for taxes, which rose to $341,560 in the June 30, 1936, statement from $72,973 on Dec. 31, and $58,462 on June 30, 1935.

"A part of this increase," he said, "is for possible liability for prior years, and the remainder is for the normal tax on income and profits realized during the first six months. Under the revenue act of 1936 the final tax liability for the year will depend not only upon income from interest, dividends, and profits from the disposition of investments, but also upon the amount of such income distributed."

Asked to amplify this statement as regards the corporation's dividend policy, Glore said it could be construed as indicating the company will pay out a larger portion of earnings in dividends.

Analysis of Assets.

An analysis of assets on June 30 shows that 4.37 per cent was in cash, 3.36 per cent in short term securities, 88.50 per cent in bonds, preferred, and common stocks, 4 per cent in other investments, and 0.53 per cent in accrued interest and declared dividends.

During the six months ended June 30 the corporation stepped up its utility holdings, which Glore explained had been light. Additions included 74,778 shares of United Light and Power "B" common, 7,500 shares of North American company common, and 1,700 shares of Pacific Gas and Electric common.

The corporation also purchased 31,826 shares of Dixie-Vortex company common, 8,950 shares of Associates Investment company common, 2,000 shares of General American Transportation corporation common.

Among the securities sold were 16,700 shares of Montgomery Ward common, reducing holdings to 10,000 shares, 6,700 shares of United States Gypsum common, 4,000 shares of General Electric common, 2,525 shares of Corn Products Refining common, 2,900 shares of Commercial Solvents common, 2,500 shares of Columbia Broadcasting common, 2,500 shares of Sherwin Williams common, 9,283 shares of Marshall Field common, and 5,000 shares of Libby-Owens-Ford Glass common.

AMOSKEAG MILL LIQUIDATION IS RECOMMENDED

Boston, Mass., July 9.—(AP)—Arthur Black, master in federal court reorganization proceedings of the Amoskeag Manufacturing company, recommended liquidation of the giant Manchester, N. H., mills today in a report filed in federal court. Black recommended that all salaries now being paid or expenses incurred on the chance of reopening the textile mills that once employed 12,000 workers be stopped at once.

Black said withdrawal of a reorganization plan offered by the company "left the whole problem in a state of grave uncertainty."

"Neither the debtor [Amoskeag Manufacturing company] nor the bondholders' committee had given up hope, but no one had a definit suggestion and nothing seemed to be forthcoming," Black reported. Black further said it would take $8,000,000 in new money for any reorganization.

"It is useless to entertain any such hope," he said. "There is nothing in the textile outlook to warant it. For more than 12 years losses in the industry have far exceeded the gains."

TELEPHONE FIRM REORGANIZATION FEES $140,000

Federal Judge Charles E. Woodward yesterday granted fees totaling approximately $140,000 in fees and expenses to various bondholders committees and attorneys in connection with the reorganization of the Standard Telephone company, which recently was approved by the court. Among the principal amounts awarded were the following:

Bondholders' protective committee, of which A. F. Beringer is the chairman, $4,500 fees and $23,868 expenses; Courshon & Carson, attorneys for the Beringer committee, $11,250 fees; Sullivan & Cromwell, attorneys for the Beringer committee, $7,500 fees; Walsh committee, of which William J. Walsh was chairman, $4,500 fees and $25,544 expenses; Sanders, Childs, Bobb & Wescott, attorneys for the Walsh committee, $22,500 fees; Essington & McKibbin, attorneys for the Walsh committee, $2,000 fees; trustee, Clement A. Nance, $5,400; James Roy Browning, attorney for the trustee, $18,000 fees.

HIDE FUTURES.

NEW YORK, July 9.—[Special.]—Liquidation by holders of hide futures was under way and all deliveries dropped to a new low for the season, closing 12 to 13 points lower. Sales were 22 lots or 880,000 lbs. Closing bids in cents per pound: September, 10.55c; December, 10.87c; March, 11.16c; June, 11.46c.

NEW YORK STOCK TRANSACTIONS

Thursday, July 9, 1936.
Shares sold today.................1,291,500
Year ago.......................... 995,460

Thursday, July 9, 1936.
Total sales 1936 to date......267,783,890
Total sales 1935 to date......133,626,941

[The figure in brackets after name of stock is annual dividend rate.]

A

1936 High.	1936 Low.	Div. yld. pct.	Description, div. rate, $s—	Sales.	High.	Low.	Close.	Net chge.
74¾	59	5.0	Acme Stl [3a]	100	60	60	60	....
13⅞	9⅝	1.8	Adams Exp [.20g]	2,200	11⅝	11⅜	11⅝	....
28	22½	2.2	Addressog [.60]	100	27½	27½	27½+	¼
21½	1⅛	...	Advance Rume	100	2¼	2¼	2¼	....
71⅜	58	1.4	Air Reduc [1a]	4,000	71⅜	69⅞	71⅛+	1⅞
6⅛	2	...	Air-Way El Ap	300	4⅝	4½	4⅝	....
17⅞	13⅛	4.3	*Alaska Jun [.60a]	2,100	14	13⅝	13⅞+	¼
4⅝	2½	...	Alleghany	26,000	4	3⅝	3⅞+	⅜
31	12½	...	Do pfd xw	1,400	31	30⅝	30½+	½

1936 High.	1936 Low.	Div. yld. pct.	Description, div. rate, $s—	Sales.	High.	Low.	Close.	Net chge.
9¼	4	...	Curtiss-Wright	3,500	5⅝	5⅜	5⅝	....
21⅛	10½	...	Do A	1,800	16⅛	15⅝	15⅝+	¼
90	60	5.7	Cush 7% pfd[3.50]	10	61	61	61 —	1
65	48¾	1.8	Cutler-Ham [1a]	100	57	57	57 +	⅝
			D					
89¾	52	...	Deere & Co	4,100	74	70¾	73⅛+	2½
31	27	4.7	Do pfd [1.40]	300	29⅞	29½	29⅞+	⅜
26	19⅜	2.3	Deisel-We-G [.50a]	300	22½	22	22½	....
52	36⅝	...	Del & Hud	2,400	39⅝	38⅜	39⅝+	⅝
23⅛	14⅞	...	Del Lack & W	2,100	16⅝	16	16⅛+	⅜
8⅜	4⅝	...	Den & Rio G W pfd	100	5⅛	5⅛	5⅛—	1
40⅛	33⅝	4.4	DiamondMat [1.50]	600	34	33⅝	34	....

1936 High.	1936 Low.	Div. yld. pct.	Description, div. rate, $s—	Sales.	High.	Low.	Close.	Net chge.
19⅛	11¼	...	Marsh Field	3,100	14⅝	14¼	14⅝+	⅛
12	6½	...	Martin-Parry	300	9	9	9 —	¼
36¾	27⅞	5.0	Math Alkali [1.50]	100	29⅞	29⅞	29⅞—	⅜
54¾	43¾	3.8	May Dept Strs [2]	200	53⅛	53	53 —	¼
21⅛	13⅛	...	Maytag	100	15⅝	15⅝	15⅝—	⅛
32¼	29	6.5	McCall [2]	300	31⅞	31½	31⅛—	⅜
15⅝	12¼	...	McCrory Strs	800	14⅝	14¼	14⅝+	⅛
98⅞	92	6.1	Do pfd [6]	200	98⅞	98¼	98⅞+	⅜
49⅞	39⅝	4.7	McIntyre-Porc [2]	200	43	42⅝	43	....
118¼	96	4.0	McKeespt T [4a]	300	100	99	99 —	½
11⅛	8⅛	...	McKess & Rob	1,500	8⅞	8⅝	8⅞	....
46	37⅝	7.0	*Do pfd [3]	500	43¼	43	43 +	¾
15⅛	11½	...	McLellan Strs	1,300	13⅝	13¼	13½+	⅜

1936 High.	1936 Low.	Div. yld. pct.	Description, div. rate, $s—	Sales.	High.	Low.	Close.	Net chge.
43⅝	30⅝	2.9	Seaboard Oil [1]	700	33⅝	32½	33⅝+	1⅝
76⅝	59⅝	2.7	Sears Roeb [2]	1,500	73⅝	72⅜	73⅝+	1⅜
4⅝	2⅜	...	Second Nat Inv	300	3⅛	3⅛	3⅛	....
73	61¼	...	Do pfd [1.55k]	100	65½	65½	65½	....
24⅛	15⅝	2.7	Servel [.60]	5,500	22⅝	22⅛	22⅝+	⅝
32	20⅝	...	Sharon Stl Corp	300	22½	22	22 +	¼
97⅛	80	5.6	Do pfd [5]	200	89⅛	89⅛	89⅛+	⅛
8⅜	4⅝	...	Sharp & Dohme	8,300	7⅝	7¼	7⅝+	⅛
57⅛	43⅝	6.1	Do pfd [3.50]	100	57⅛	57⅛	57⅛	....
16⅛	11⅛	3.6	Shattuck F G [.50]	600	13⅝	13⅛	13⅝+	⅛
19⅛	14⅜	...	Shell Union	15,600	18⅛	17⅝	18⅛+	⅝
120⅝	110⅛	...	Do pfd [1.375k]	700	120	119⅝	120 +	1
14⅛	8⅝	4.4	Silv King Coal[.40]	700	9⅝	9⅛	9⅛+	⅛

1936 High.	1936 Low.	Div. yld. pct.	Description, div. rate, $s—	Sales.	High.	Low.	Close.	Net chge.
			S					
35⅛	30	6.7	Safeway Strs [2]	400	30⅝	30⅛	30¼—	¼
114½	110½	6.2	Do 7% pfd [7]	10	113	113	113 +	½
29¾	22	1.3	St Jos Lead [.30g]	900	23½	22	23¼+	1¼
3⅝	1½	...	St L-San F	200	2	2	2	....
6⅝	2⅝	...	Do pfd	500	4	3⅝	3⅝	....
16⅝	11	...	Savage Arms	400	11⅞	11⅝	11⅝+	¼
52	38⅝	1.9	Schenley Dist[.75g]	7,100	40⅝	39	40⅝+	1⅝
101⅝	97¼	5.5	Do pfd [5.50]	300	100¼	100	100¼+	⅝
4¼	1⅝	...	Schulte Ret	200	1⅝	1⅝	1⅝	....
20½	7⅝	...	Do pfd	200	9⅝	9	9	....
76	53½	3.0	Scott Paper [1.80]	130	60	59⅞	60	....
1⅝	⅞	...	Seaboard Air	800	⅞	⅞	⅞	....

1936 High.	1936 Low.	Div. yld. pct.	Description, div. rate, $s—	Sales.	High.	Low.	Close.	Net chge.
55	42¼	6.8	Young S & W [3]	400	44	44	44 +	¼
68	41⅝	...	Youngst S & T	4,000	62½	61¼	62½+	2¼
			Z					
28¼	11½	...	Zenith Radio	4,200	28¼	26⅝	28 +	1¼
9⅝	5⅝	...	Zonite Prod	300	6	5⅞	6 +	¼

*Ex dividend. †First sale since ex dividend date or dates. xr—Ex rights. a—Also extra or extras. e—Paid last year. f—Payable in stock. g—Declared or paid so far this year. h—Cash or stock. k—Accumulated div. paid or declared this year.

Sales to 11:00 a. m., 280,000; 12:00 noon, 600,000; 1:00 p. m., 770,000; 2:00 p. m., 930,000; total sales, 1,291,500.

MONEY AND EXCHANGE

Money rates are quoted by Chicago banks as follows: Customers' commercial loans, 3@5%, nominal; collateral loans, 4@5%, nominal; bankers' loans, 1½@2%, nominal; bankers' acceptances, 60-90 days, ⅛@⅛%; 120 days, ½@¼%; 150-180 days, ½@⅜%.

NEW YORK MONEY MARKET.

NEW YORK, July 9.—(AP)—Call money steady; 1% all day; prime commercial paper, ¾%; time loans steady; 60 days-6 mos. 1¼%; bankers' acceptances unchanged; rediscount rate, New York Reserve bank, 1½%. Bar silver steady and unchanged at 44¾.

FOREIGN MONEY MARKET.

LONDON, July 9.—(AP)—Bar silver firm, ⅛ higer at 19 11-16d. [Sterling price equivalent to 44.47 cents.] Bar gold advanced 1 penny to 139s 1d. [Sterling price equivalent to $34.91.] The Bank of England today bought £1,654,146 in bar gold. Money and discount rates unchanged.

PARIS, July 9.—(AP)—3% rentes, 69f 35c; 4½% rentes, 74c. Exchange on London, 75f 68c. The dollar was quoted at 15f 7⅝c.

FOREIGN EXCHANGE.

[Quotations are in American cents.]

	July 9.	July 8.	Wk. ago.	Yr. ago.
London	502.00	502.00	502.18⅜	496.50
Paris	6.63¼	6.63⅛	6.63	6.64
Italy	7.88½	7.88	7.87	8.26
Belgium	16.91	16.91	16.92	16.92
Switzerld.	32.76	32.76	32.75	32.84
Holland	68.12	68.11	68.18	68.25
Denmark	22.42	22.42	22.43	22.18
Sweden	25.89	25.89	25.90	25.61
Norway	25.23	25.23	25.24	24.95
Spain	13.74½	13.74	13.73½	13.76
Germany	40.35	40.35	40.35	40.42
†Do	26.25	26.25	25.25	....
‡Do	21.65	21.65	21.60	....
Austria	*18.90	*18.90	*18.85	19.00
Poland	18.95	18.95	18.90	19.00
Greece	.94½	.94½	.94½	.95
Roumania	.76	.76	.76	1.01
Jugo-Slav.	2.31	2.31	2.31	2.31
Czechosl.	4.16	4.16	4.16	4.20¼
Finland	2.22	2.22	2.22	2.21
Canada	99.87½	99.88⅜	99.81¼	99.87½
Argentine	27.20	27.35	27.20	26.75
Brazil	*8.61	*8.61	8.61	8.61½
Hongk'ng.	32.45	32.43¾	32.45	52.00
Shanghai	30.20	30.37	30.20	39.00
Japan	29.36	29.38	29.39	29.25
India	37.93	37.93	37.90	37.55
Chile	5.25	5.25	5.25	5.30
Singapore	59.00	59.00	59.00	57.90
Hungary	19.90	19.90	19.90	29.75
Mexico	27.85	27.85	27.85	27.90

*Nominal. †Registered travel. ‡Registered commercial.

WHAT STOCKS DID

TRIBUNE AVERAGES.

	High.	Low.	Close.	Net chge.
25 rails	38.60	38.05	38.43+	.66
25 industrials	216.22	213.14	215.46	....
50 stocks	127.41	15.59	126.94+	1.33

	High.	Low.	Close.
50 stocks one year ago	98.67	97.23	97.86
50 stocks two years ago	86.56	85.78	86.11

ASSOCIATED PRESS AVERAGES.

	30 indus.	15 rails.	15 utils.	60 stks.
Net change	+.9	+.6	+.2	+.6
Thursday	85.5	35.2	49.7	63.9
Prev. day	84.6	34.6	49.5	63.3
Month ago	84.4	35.6	48.4	63.1
Year ago	62.0	23.7	32.6	45.1
1936 high	87.4	39.7	50.8	64.8
1936 low	73.4	30.2	43.4	55.7
1935 high	76.3	31.2	44.7	56.1
1935 low	49.5	18.5	21.6	34.8
1932 low	17.5	8.7	23.9	16.9
1929 high	146.9	153.9	184.3	157.7
1927 low	51.6	95.3	61.8	61.8

DOW-JONES AVERAGES.

	High.	Low.	Close	Net chge.
Industrials	158.17	156.05	157.71	+1.51
Rails	49.40	48.72	49.18	+ .87
Utilities	34.03	33.45	33.75	+ .25

ISSUES TRADED.

	Thurs.	Wednes.
Advances	534	358
Declines	133	223
Unchanged	139	199
Total issues	806	780
New 1936 highs	48	31
New 1936 lows	11	21

DIVIDENDS DECLARED

Stock.	Rate.	Period.	Payable.	Stock of record.
Blue Ridge p.	*75c	q	Sept. 1	Aug. 5
Bullock Fund Ltd,	25c	q	Aug. 1	July 15
Chase Natl Bk,	70c	s. a.	Aug. 1	July 18
Foreign Bond Asso,	20c		July 21	July 20
Halle Bros,	20c		July 31	July 24
Do pfd,	$1.62½	q	July 31	July 24
Hecla Mining,	15c	q	Aug. 15	July 15
Jantzen Knit M,	10c	q	Aug. 1	July 15
Merc Strs,	7%	q	Aug. 15	July 31
Savannah Sugar,	$1.50	q	Aug. 1	July 15
2d Natl Inv p,	$1.35	acc.	Aug. 1	July 21
3d Natl Invest,	55c		Aug. 1	July 21
4th Natl Invest,	70c		Aug. 1	July 21
Utd Natl pr p,	15c		July 15	July 11
Wilcox Rich,	45c		Aug. 15	Aug. 1

*Or 1-32d share of common.

CORPORATION EARNINGS

Net earnings reported yesterday:

	1936.	1935.
YEAR ENDED MAY 31.		
Dow Chemical	$ 4,384,510	$ 3,320,970
SIX MONTHS ENDED JUNE 30.		
Marine Midland	1,965,973	1,858,985
FIVE MONTHS ENDED MAY 31.		
Reliable Stores	51,220	34,223
QUARTER ENDED JUNE 30.		
Marine Midland	962,121	946,198
FOUR MONTHS ENDED APRIL 30.		
Anderson Mfg	66,356	....
Gr Rap Metalcraft	54,804	....
F L Jacobs	80,037	....
SALES. JUNE.		
Cons Retail Strs	601,746	545,988
Lane Bryant	1,326,776	1,197,321
SIX MONTHS ENDED JUNE 30.		
Cons Retail Strs	4,138,845	3,740,086
Lane Bryant	7,174,326	6,629,872
RAILROADS. MAY. —NET LOSS—		
North Pacific	879,924	1,040,300
Omaha	202,395	225,579
FIVE MONTHS ENDED MAY 31.		
North Pacific	4,615,072	5,370,406
Omaha	1,474,424	1,234,979

TREASURY FUNDS FLOW TO BANKS; RESERVES RISE

Vets' Bonus Payments Swell Idle Money.

Funds continued to flow out of the federal treasury into the banks last week, according to the weekly report of the federal reserve system released last night. The treasury account with the 12 central banks of the reserve system was reduced 224 million dollars and reserve balances of the member banks rose 225 millions.

The treasury's large accumulation of funds has declined steadily for several weeks. In June, through the flotation of new government securities the treasury built up its balances to meet the demand for redeeming the bonus bonds issued to veterans.

Disbursements Boost Reserves.

Concentration of funds last month in the treasury sponged up a substantial part of the reserve funds of the commercial banks. Since the treasury began the heavy disbursements however, the reserves have been expanding sharply.

The total reserve balances of the nation's banks now amount to 5 billion 814 million dollars and are [1] billion 880 millions more than the banks are legally required to have on deposit with the central banks. The increase in "excess" reserves last week amounted to 210 millions.

Monetary gold stocks of the country continue to increase. A gain of 10 millions dollars was recorded for the week, bringing the total to 1[0] billion 622 millions, a record figure.

New York and Chicago Reports.

The statements of the member banks of the reserve system in New York and Chicago were released along with the report on the 12 central banks. The New Yorks reported a decline of 47 millions in their loans to brokers and dealers, and a shrinkage of 157 millions in all loans and investments.

Holdings of governments securities dropped 85 millions and investments in other securities were 18 millions below the preceding week's total.

Chicago banks reported an expansion 20 millions in all loans and investments. Commercial loans rose [illegible] millions, holdings of governments increased 21 millions and loans to brokers and dealers declined 10 millions.

RESERVE REPORTS

FEDERAL RESERVE BANK CREDIT.

[000,000 omitted.]

	July 8, 1936.	July 1, 1936.	July 1[0], 193[5].
Total res bk credit.	$ 2,472	$ 2,473	$2,47[illegible]
Monetary gold stk.	10,622	10,612	9,12[illegible]
Treas. nat bk cur.	2,498	2,498	2,50[illegible]
Money in circulatn.	6,242	6,250	5,55[illegible]
Member bank res.	5,814	5,589	5,05[illegible]
Treas. cash, dep f r	3,015	3,232	2,93[illegible]
Nonmbr dep f r ac.	519	512	56[illegible]

Member bank reserve balances on July [8], 1936, were estimated to be approximately $2,880,000,000 in excess of legal requirements.

ALL 12 FEDERAL RESERVE BANKS.

[000 omitted.]

	July 8, '36.	July 1, '3[6].
Gold certificates	$8,106,569	$8,106,54[illegible]
Other discounts	1,858	2,2[illegible]
Bills bought	3,085	3,07[illegible]
Industrial advances	29,500	29,78[illegible]
F r notes in circ.	4,040,332	4,046,08[illegible]
Ratio of reserve	%79.0%	78.9[illegible]

MEMBER BANKS IN CHICAGO.

[000,000 omitted.]

	July 8, 1936.	July 1, 1936.	July 1[0], 193[5].
Loans and inv total.	$1,970	$1,950	$1,63[illegible]
Lns to brkrs in N Y.	......	......	
Outside New York C.	49	59	[illegible]
Lns on sec [ex bks]	145	145	16[illegible]
Accep and com paper	14	13	[illegible]
Loans on real estate.	15	15	1[illegible]
Loans to banks	5	6	[illegible]
Other loans	292	289	2[illegible]
U S govt direct oblig.	1,053	1,022	8[illegible]
Oblig guar by U S.	93	94	[illegible]
Other securities	304	307	2[illegible]
Reserve with f r	685	701	60[illegible]
Bal'ces with dom bks	193	205	2[illegible]
Demand dep—adjstd.	1,507	1,510	1,36[illegible]
Time deposits	433	449	4[illegible]
U S gov deposits	101	101	[illegible]
Domestic banks	663	638	5[illegible]
Foreign banks	5	5	

MEMBER BANKS IN NEW YORK.

[000,000 omitted.]

	July 8, 1936.	July 1, 1936.	July 1[0], 193[5].
Loans and inv—total.	$8,906	$9,063	$7,6[illegible]
Lns to brkrs in N Y.	886	933	[illegible]
Outside New York C.	74	71	6[illegible]
Loans on sec [ex bks	760	765	7[illegible]
Accep and com paper	134	136	1[illegible]
Loans on real estate.	133	133	1[illegible]
Loans to banks	27	27	[illegible]
Other loans	1,256	1,259	1,1[illegible]
U S govt direct oblig.	3,976	4,036	3,1[illegible]
Oblig guar by U S.	521	546	3[illegible]
Other securities	1,139	1,157	1,0[illegible]
Reserve with f r	2,076	2,004	1,9[illegible]
Bal'ces with dom bks	78	82	1[illegible]
Demand dep—adjstd.	6,170	6,215	5,5[illegible]
Time deposits	549	550	5[illegible]
U S gov deposits	193	192	1[illegible]
Domestic banks	2,464	2,535	1,9[illegible]
Foreign banks	401	398	2[illegible]

NAVAL STORES.

SAVANNAH, Ga., July 9.—(AP)—Turpentine firm, 37c per gal; sales 100 casks; receipts 621; shipments 140; stock 28.667. Rosin firm; sales 873 brls; receipts 2,459; shipments 515; stock 65.263. Quote: B, $4.4[illegible] per brl; D, $4.65; E, $4.85; F, G, H, [I] and K, $5.05; M and N, $5.10; WG, $5.3[illegible]; WW and X, $5.50.

BOARD OF TRADE STOCKS.

	Sales.	High.	Low.	Close.	Prev. close.
Berk&Gay Furn.	1,400	2⅛	2	2	2[illegible]
Centlivre Brew.	100	2⅞	2⅞	2⅞	2[illegible]
Dist. & Brewers	220	1⅝	1⅝	1⅝	1[illegible]
T.M.Morton Br.	210	1⅝	1⅛	1⅝	1[illegible]

Total sales, 1930.

RUBBER.

NEW YORK, July 9.—(AP)—RUBBER—Crude futures closed steady, 4 to 7 points higher; July *16.57c per lb., September, 16.66[c]; 16.67c, December 16.77c. Smoked ribbed spot, †16.63c. *Bid. †Nominal.

The Market for REAL ESTATE

The biggest market attracts the most buyers and sellers.

For 20 years the big real estate market in Chicago has been the real estate columns of the Tribune want ad section.

If you are interested in buying any form of property, follow the offers in the Tribune want ad section. There you will find more real estate want advertising than appears in any other Chicago newspaper.

WEST. PACIFIC AND RIO GRANDE MERGER SOUGHT

Consolidation Proposed by RFC Chairman.

Washington, D. C., July 9.—(AP)—A proposal that two railroads — the Western Pacific and the Denver and Rio Grande Western—merge into a new system stretching from Denver to the west coast, was advanced today by Chairman Jesse H. Jones of the Reconstruction Finance corporation.

Both roads are indebted to the RFC and both are in process of reorganization. A reorganization plan for the Western Pacific now is pending before the interstate commerce commission and the other road is expected to submit shortly a plan approved today. The Reconstruction corporation has been approached for assistance in both reorganizations.

Favors Strong System.

Asked at his press conference whether the RFC would advance funds to bring about a merger of the roads, Jones replied:

"I think the corporation would go a good deal further in helping a reorganization that brought out one strong system than a reorganization that brought out two weak ones."

At a recent conference here with security interests and management representatives of the Rio Grand Western, Jones said he suggested that a merger with the Western Pacific was "probably a desirable solution" for financial problems confronting the two roads.

Joint Ownership Discussed.

They discussed the possibility of having the new system owned jointly by the Missouri Pacific, which already is holding 50 per cent control in the Rio Grande Western, and the Burlington, which would purchase a half interest in the proposed new setup.

Jones said, however, it was not known whether the Burlington would be interested. He added that the security holders and management spokesmen of the Rio Grande Western "all seemed to think a merger would be desirable, but doubted whether it could be done easily at this time."

Jones advanced the opinion that "while both roads are in reorganization, it would be a good time to do the job."

ASSOCIATED GAS WILL SUBMIT TO SOLVENCY TEST

New York, July 9.—[Special.]—After waging a losing fight for two years against creditors seeking to have the $700,000,000 Associated Gas and Electric company reorganized under the bankruptcy act, attorneys for the utilities holding company finally consented today to allow an examination of its books to test its solvency.

The capitulation of Associated Gas on the bitterly contested solvency issue followed an ultimatum by Presiding Justice Martin T. Manton of the United States Circuit Court of Appeals, who said he would permit no further delay of the litigation unless both sides consented.

Counsel for the government, which has a claim for about $50,000,000 in taxes against the system, expressed a "grave doubt" that the vast holding company system is solvent.

Examination of Associated Gas books and records will begin tomorrow morning.

WORKERS VIEW WAGE DEMAND AS UNION TEST

Homestead, Pa., July 9.—[Special.]—Members of the so-called company union and advocates of independent unionism, as proposed by John L. Lewis, president of the United Mine Workers of America, are waiting to see what happens to a demand for a wage increase made by employé representatives in the Carnegie-Illinois corporation plant here.

A demand for a minimum $5 a day for laborers, who now average $3.88, and a 20 per cent increase for the others made three months ago is now before President Benjamin F. Fairless of the Carnegie-Illinois Steel corporation. The demand is regarded by some members of the employés' representative plan, some of whom are considering support of the drive for independent unionism, as a test of the fairness and adequacy of the representation plan now in existence in practically all of the steel mills of the country.

Federal Co-Op Officials Silent on Elevator Plans

Officials of the Farmers National Grain corporation, government financed coöperative, would make no comment yesterday on dispatches from St. Louis which reported that the corporation to preparing to build a new 1,000,000 bushel elevator there. Peter Nelson, branch manager of the corporation in St. Louis, was quoted as saying that construction would begin in sixty days. He estimated the cost at $750,000. The corporation recently concluded a refinancing agreement under which its old debts to the Federal Farm Credit administration were erased and new federal credits were obtained.

Brown-Forman Distillery Reports Big Rise in Profit

Owsley Brown, president of the Brown-Forman Distillery company of Louisville, Ky., yesterday announced in the annual report that sales of the company in the year ended April 30 almost doubled those of the preceding fiscal year. The consolidated net profits of the corporation rose from $30,971 in the 1935 fiscal year to $475,062 in the last year. Profit was equal, after preferred dividend requirements, to $1.92 a share earned on the 200,000 shares of the $1 par common stock outstanding.

SEC Discloses 5 More Salaries Exceeding $100,000 Annually

Washington, D. C., July 9.—[Special.]—The Securities and Exchange commission today disclosed 1935 salaries paid to a number of corporation officers including five who received more than $100,000 during the year.

The largest salary listed today was $125,770, paid to W. S. Carpenter Jr., chairman of the finance committee of E. I. du Pont de Nemours & Co. Lammot du Pont received $100,200 from the Wilmington company.

Three officials of the S. S. Kresge corporation were listed at $110,000 each. They were C. B. Van Dusen, president; C. B. Tuttle, treasurer, and R. R. Williams, vice president. S. S. Kresge, chairman of the board, was paid $50,000.

Simpson Gets $42,847.

James Simpson, chairman of the Commonwealth Edison company, received a salary of $42,847 in 1935, part of which was paid by the Public Service Company of Northern Illinois, of which he is also chairman. The report also showed that Louis A. Ferguson, vice president, who resigned on Dec. 31, 1935, received $42,250, and John Gilchrist, vice president, received $35,260.

The Chicago Flexible Shaft company paid Horace C. Wright, president, $51,281; Bernard A. Graham, vice president, $13,188, and Charles Timson, chairman and treasurer, $8,353, the report said.

Other salaries were:

BURROUGHS ADDING MACHINE COMPANY—Standish Backus, president, $76,675; A. J. Doughty, vice president, $72,175; L. V. Britt, sales manager, $27,175.

BUDD WHEEL COMPANY—Edward G. Budd, president, $33,683; W. H. Farr, works manager and director, $16,600, and E. A. Clark, salesman, $11,720.

CANNON MILLS COMPANY—F. A. Williams, vice president, officer of subsidiary, $50,000; Stanley Phillips, vice president of subsidiary, $45,197, and S. M. D. Clapper, second vice president of subsidiary, $41,150.

CHAMPION SHOE MACHINERY COMPANY—Stephenson A. Doybne, president, $13,500.

CLARK EQUIPMENT COMPANY OF BUCHANAN, MICH.—Eugene B. Clark, president, $29,598; Frank Habicht, vice president, $11,382; E. B. Ross, vice president, $11,365.

E. I. DU PONT DE NEMOURS & CO.

W. F. Harrington, $97,240; bonus distributions were: E. G. Ackart, $36,000; E. K. Bolton, $44,000; J. T. Brown, $50,000; W. S. Carpenter Jr., $65,000; J. E. Crane, $55,000; Walter Dannenbaum, $36,000; C. K. Davis, $44,000; A. B. Echols, $50,000; J. B. Eliason, $44,000; E. W. Furst, $35,000; W. F. Harrington, $55,000; F. Lamotte Jr., $44,000; J. W. McCoy, $45,000; B. M. May, $30,000; J. J. Moosmann, $30,000; Claire R. Mudge, $42,000; F. W. Pickard, $50,000; Cesare Protto, $33,000; William Richter, $45,000; E. G. Robinson, $49,500; E. A. Rykenboer, $42,000; C. H. Rupprecht, $36,000; Fin Sparre, $36,000; C. M. A. Stine, $50,000; F. A. Wardenburg, $44,000; H. J. White, $30,000; E. B. Yancey, $30,000; L. A. Yerkes, $45,000.

ELECTRIC STORAGE BATTERY COMPANY—John R. Williams, president, $54,388; R. C. Norberg, vice president and general manager, $40,401, including $10,000 received from Williard Storage Battery company; H. B. Gay, vice president, $22,763.

HUDSON BAY MINING AND SMELTING—R. H. Channing, president, $35,100; R. E. Phelan, general manager, $25,000.

S. S. Kresge Salaries.

S. S. KRESGE COMPANY—H. H. Servis, vice president, $44,000; C. E. Holzworth, vice president, $48,750; F. R. Wertman, buyer, $44,000; D. C. Fisher, sales director, $40,662; F. G. Hitchcock, buyer, $40,662; G. C. Fisher, buyer, $40,662; R. P. Tolle, buyer, $40,662; A. L. Hill, buyer, $40,662; H. C. Capman, buyer, $35,500; R. E. Clements, district superintendent, $33,415; W. C. Fisher, director subsidiaries, $30,000; C. E. Dell, director subsidiaries, $35,000.

JULIUS KAYSER AND COMPANY—Henry L. Van Pragg, president, $40,640; Ralph H. Barugh, Laurence Mayer, and Clarence W. Sinn, vice president, each $20,390.

PAN AMERICAN AIRWAYS CORPORATION—J. T. Trippe, director and president of a subsidiary, $17,676; George L. Rihl, vice president of a subsidiary, $15,000.

PENNSYLVANIA DIXIE CEMENT CORPORATION—Blaine S. Smith, president, $35,200; John A. Miller, chairman of directors, $19,685; George Kilian, $14,100.

STANDARD OIL COMPANY OF OHIO—A. M. Maxwell, vice president, $27,000.

HOTEL LA SALLE READY TO START AIRCONDITIONING

BY AL CHASE.

Complete air conditioning of the 1,026 guest rooms of the Hotel La Salle is contemplated if the public reaction to an initial tryout of temperature control on one entire floor is favorable. This was learned yesterday when James L. Smith, manager of the hotel, anonunced that the Central Life Assurance Company of Des Moines, Ia., owner of the property, had provided $500,000 to complete the modernization program, which has been under way for several weeks.

One of the initial steps in the program will be the installation of year round air conditioning in forty sleeping rooms. Windows will be sealed and guests will be provided cool fresh air in summer and warm air in winter.

If the traveling public favors air conditioning in its sleeping rooms it is probable that eventually all rooms will be equipped with temperature control.

Others steps in modernizing the Hotel La Salle include rebuilding the entire Madison street side into air conditioned shops. The present coffee shop will be moved back of the taproom and the Rookwood room will be abandoned as a dining room. A larger Madison street entrance is planned.

A third step in the modernization program calls for a complete new elevator system, with double doors and signal control. Eight new cabs will be installed.

Sand blasters will start shortly to clean the exterior walls of the entire hotel, which have not been touched since the building was erected in 1908 at a reported cost of $6,500,000.

RFC AUTHORIZES LOANS EXCEEDING ELEVEN BILLIONS

Washington, D. C., July 9.—[Special.]—For the first time since its establishment total authorizations and commitments of the Reconstruction Finance corporation have passed the eleven billion dollar mark, standing at $11,052,028,161, it was announced today. Of this sum, $1,112,853,571 has been canceled and $939,394,639 remains available to the borrowers.

The total includes disbursements of $760,156,287 to other governmental agencies and $1,799,169 for relief.

Of total disbursements of $6,230,175,749, other than those to other governmental agencies and for relief, the sum of $3,873,815,759, or approximately 62 per cent has been repaid.

Disbursements in loans to 7,466 banks and trust companies totaled $1,943,414,750 of which $1,685,127,968 has been repaid. The RFC has expended $1,066,016,003 in the purchase of preferred stock, capital notes, and debentures of banks and trust companies, getting back $244,311,987.

Farmers' 5 Month Returns Are Largest Since 1931

Washington, D. C., July 9.—(AP)—The bureau of agricultural economics reported today farmers' cash receipts from the sale of principal products amounted to $2,394,390,000 during the first five months of this year, the highest for a similar period since 1931. In addition farmers received government benefit payments totaling $112,415,000.

BLACKSTONE VALLEY GAS & ELECTRIC COMPANY

To the holders of the Mortgage and Collateral Trust Series C 4% Bonds of the Blackstone Valley Gas and Electric Company due November 1, 1965.

Under the Sinking Fund provision of the Indenture dated as of November 1, 1935, and supplemental to a certain Indenture of mortgage dated April 1, 1926, between the above company and the State Street Trust Company of Boston, Massachusetts, the undersigned trustee hereby gives notice that until July 28, 1936, at 12 o'clock noon, Daylight Saving Time, it will receive sealed proposals for the sale of the above-named bonds at a price not exceeding face value and accrued interest to absorb the sum of Seventy-Three Thousand Dollars ($73,000) or any part thereof. Interest on bonds accepted will cease on August 1, 1936.

The right is reserved to reject any and all proposals.

STATE STREET TRUST COMPANY, Trustee.
By S. H. Wolcott, Vice-President.
Boston, Mass., July 1, 1936.

Lee Rubber & Tire Corporation

The Board of Directors has this day declared a dividend of twenty-five cents (25c) per share on the outstanding capital stock of this Corporation, payable August 1st, 1936, to stockholders of record at the close of business July 15th, 1936. Books will not be closed.

A. A. GARTHWAITE, Treasurer.
New York, June 25th, 1936.

GRAIN PRICES RECOVER FROM EARLY SETBACK

Drouth Is Unbroken in Most of Crop Belt.

[Continued from page 29, column 8.]

tion is estimated near 125 million bushels as compared with the 60 million bushels harvest in 1935.

Although the Kansas yield is far below "normal," like other winter wheat states, it has the best return in several years. With wheat selling in Kansas City and Chicago above a dollar a bushel farmers are assured of a good price.

CORN IN NEED OF RAIN

While late planted corn has suffered severely as the result of the recent record breaking heat and continued dry weather in some sections of the central west, the early planted grain, which constitutes the bulk of the acreage, is still in good condition, and rains within the next week will result in a good crop being secured, according to a summary of reports to Lamson Brothers & Co. covering Iowa, Illinois, Nebraska, Indiana, Missouri and parts of Kansas and Ohio. The returns were almost unanimous in stating that rains must come within a week or the crop would start to deteriorate rapidly. Some damage is already reported at a few points in Illinois, Indiana and in Kansas. In the latter state grasshoppers were said to be causing more damage than dry weather.

Official reports to the weather bureau yesterday indicated that with the exception of most of western and northern Montana, northern North Dakota, extreme southern and extreme eastern Illinois, and southwestern Indiana the rainfall up to 7 a. m. yesterday was relatively light. Only two points in Iowa and Missouri, with 44 stations reporting, received as much as one-tenth of an inch of rain.

Two points out of 17 in Illinois had more than light showers. Three points out of 14 in Indiana received one-tenth inch or more, while only two points out of 15 in Minnesota had rain of consequence. No rain was shown in Kentucky, Ohio, Michigan, Wisconsin, Kansas, and Oklahoma.

Purchase of foreign grain to come into this country were again reported yesterday. Some fancy Canadian malting barley was said to have been sold for shipment to the United States, and moderate amounts of wheat were taken by eastern mills.

Argentine corn was quoted at equal to 53⅝ cents per bushel delivered at either Atlantic or Pacific coast ports, buyer to pay the import duty of 25 cents. There have been intimations for several days that Latvia was offering rye.

U. S. BUYS HEAVILY IN CANADA.

MONTREAL, Que., July 9.—[Special.]—Without any assistance from the Canadian-American trade treaty which left the 42 cent duty on wheat unchanged, the United States has become second only to Great Britain as Canada's principal wheat market, according to official figures issued today.

During the present crop year 44,500,000 bushels of Canadian wheat have been exported to the United States which is almost double the amount exported during the same period last year.

U. S. COLLECTS NEARLY 3½ BILLION FOR YEAR IN INTERNAL REVENUE

Washington, D. C., July 9.—(AP)—Internal revenue collections for the fiscal year ended June 30, 1936, increased $675,089,656 over the previous year.

Internal Revenue Commissioner Guy T. Helvering said in his annual report returns for the fiscal year just closed aggregated $3,448,302,807, compared with $2,773,213,213 in the preceding fiscal year.

Agricultural adjustment taxes, which are not included in the internal revenue totals, dropped from $526,222,358 to $71,633,614, a decrease of $454,588,743.

Receipts from income taxes, both corporation and individual, rose from $1,099,230,382 to $1,412,921,201, an increase of $313,690,819. Excess profits taxes jumped from $6,560,482 to $14,442,954, a gain of $7,882,472, while liquor taxes rose from $411,021,772 to $503,290,656, an increase of $92,268,884.

Comparative totals of all internal revenue taxes for middle western states follow:

	1935.	1936.
Illinois	$220,778,812	$271,679,086
Indiana	54,005,377	67,849,538
Iowa	10,212,223	12,702,266
Michigan	128,724,330	180,878,667
Minnesota	29,767,410	37,842,787
Missouri	66,068,736	76,656,222
Nebraska	7,360,478	8,953,575
Ohio	147,592,532	187,527,863
Wisconsin	713,885	57,652,212

Approximately 20 per cent of total collections came from New York state, where receipts amounted to $761,027,945, compared with $607,712,471 the year before.

RAW SILK.

NEW YORK, July 9.—(AP)—SILK—Raw futures closed easier, 2½ to 6 points higher. Sales, 2,250 bales. July $1.69 per lb, October $1.16, December $1.59½@1.60. Open market quotations [60 day basis]: Shanghai steam filature 78 per cent seriplane 20/22s, $1.55; Canton double extra "A" 14/16s, $1.20; Japanese special cracks double extra 81 per cent seriplane, 13/15s, $1.69½.

HEAVY DAMAGE SHOWN IN CROP REPORT FOR CANADA AS OF JUNE 30

Heavy damage to the Canadian spring wheat crop during June was confirmed by a report issued by the Dominion bureau of statistics yesterday. Condition on June 30 was placed at 82 per cent of the long time average yield per acre, a decline of 13 points during June and 14 points below June, 1935.

Condition of oats and barley was reduced 6 points during June and rye was lowered 16 points. No estimate was made as to the probable production of the various crops. The report was compiled from data mailed on June 30 and a week of hot and dry weather has prevailed since that date.

Comparative condition of leading crops in all provinces, in percentages of the long time average yield per acre, follow:

	June 30, 1936.	May 31, 1936.	June 30, 1935.
Winter wheat	89	95	94
Spring wheat	82	95	96
Oats	87	93	96
Barley	87	93	98
Rye	70	86	96

CHICAGO GRAIN PRICES

	High.	Low.	Close.	Prev. close.	Last year.
WHEAT.					
July	1.05½	1.06⅝	1.04⅞	1.06¼	1.05¾	.83⅜
Sept.	1.04¾	1.06⅝	1.04¼	1.06⅛	1.05⅛	.84⅛
Dec.	1.05⅝	1.07½	1.05	1.07¼	1.05⅝	.85⅝
CORN.					
July	.79¾	.81½	.79¾	.81¾	.81¾	.81¼
Sept.	.77¼	.79	.76½	.78⅞	.79⅝	.74⅞
Dec.	.71½	.73½	.71	.73½	.73⅜	.63⅜
OATS.					
July	.36⅝	.36⅝	.36¼	.36½	.36½	.33⅝
Sept.	.36⅝	.37⅝	.36½	.37⅝	.37⅛	.31¾
Dec.	.38¼	.39	.38⅛	.39	.38½	.33⅝
RYE.					
July	.71½	.72	.71¾	.72	.71	.43½
Sept.	.71	.72¼	.70½	.71¾	.70⅝	.44
Dec.	.72¼	.73⅝	.71¾	.72⅞	.71⅞	.47⅜
FEED BARLEY.					
July	.....	.....	.....	.60½	.60½	.44
Sept.	.....	.....	.....	.60	.58¾	.44
Dec.	.....	.....	.....	.63¾	.63¾	.....

BIDS AND OFFERS

Range of prices on bids and offers on the Chicago Board of Trade, good all day today, follow:

	Bids High.	Bids Low.	Bids Close.	Offers High.	Offers Low.	Offers Close.
WHEAT.						
July	1.03¼	1.02½	1.02½	1.11¼	1.09¼	1.11¼
Sept.	1.03¼	1.02¼	1.03	1.10½	1.09½	1.10
Dec.	1.04½	1.03¾	1.04	1.11¼	1.10⅝	1.11
CORN.						
July	.79⅞	.78¾	.79⅞	....	....	....
Sept.	.76⅝	.76	.76¼	.82½	.82	.82½
Dec.	.70⅞	.70½	.70¾	.77⅜	.76⅝	.77
OATS.						
Sept.	.36⅝	.35¾	.36⅝	.39½	.39¼	.39⅝
Dec.	.38	.37⅞	.37⅞	.40⅜	.40⅝	.40⅝
RYE.						
July	.70	.70	.70	.75⅛	.75⅛	.75⅛
Sept.	.69⅞	.68¾	.68¾	.75	.74⅞	.75
Dec.	.70⅞	.70¾	.70¾	.76	.75¾	.76

WHEAT IN U. S. FUNDS

Wheat prices per bushel in leading markets reduced to United States funds at rates of exchange when they closed:

	Thurs.	Wed.
Chicago, September	$1.06⅛	$1.05⅛
Winnipeg, October	.90⅞	.89⅝
Liverpool, October	.98	.97⅝
*Do No. 2 Manitoba	1.05⅝	1.06
*Do No. 4 Manitoba	.99⅛	1.00⅜
*Do Australian	1.03½	1.04⅛
Rotterdam, July	.96⅝	.95⅞
Buenos Aires, July	.....	.94½
Do September	.....	.95

*Cash price.

HAY MARKET

Not a car of tame hay was received at Chicago yesterday. Country loadings reported as nil, and receivers are looking for higher prices unless movement increased. Prices per ton:

	No. 1.	No. 2.	No. 3.
Tim & c mix, rail	$15@16	$14 @15	$9@11
Do, truck	12@13	11 @12	7@ 9
Do new rail	13@14	11½@12½	7@ 9
Clover, new, rail	12@13	10 @11	7@ 8
Alfalfa, rail [n]	14@15	12½@14	8@10
Do truck [nom]	12@13	10 @12	7@ 9

Rye straw, rail or truck, $9@10; oat and wheat straw, $6@7.

FIELD SEEDS

Field seeds prices were little changed in the Chicago market yesterday. Timothy country run was quoted $5.10@5.45 per 100 lbs; recleaned $5.65@5.75; red clover, fair to good, $10.00@12.00; choice, $14.00; fancy, $16.00; alsike clover, $10.25@16.00, according to quality; red top, $12.25@14.25; sweet clover, $4.00@4.25; alfalfa, Kansas, $13.75; Idaho, $14.75.

OFFICIAL WEATHER FORECAST

The official forecast for today and tomorrow and yesterday's table of records follow:

ILLINOIS, INDIANA, LOWER MICHIGAN, MISSOURI, AND IOWA: Generally fair and continued warm Friday and Saturday.

WISCONSIN: Generally fair and continued warm Friday and Saturday, except possibly scattered showers and cooler in extreme northwest.

OHIO: Generally fair and continued warm Friday and Saturday.

UPPER MICHIGAN: Partly cloudy and somewhat unsettled Friday and Saturday, possibly scattered showers in north portion; somewhat cooler in north Friday.

MINNESOTA: Generally fair in south, unsettled with scattered showers in north Friday or Saturday; not so warm in north Friday.

NORTH DAKOTA: Partly cloudy and continued warm Friday and Saturday, possibly scattered showers in northeast.

SOUTH DAKOTA: Generally fair and continued warm Friday and Saturday, except unsettled and somewhat cooler in extreme west Saturday.

NEBRASKA: Generally fair and continued warm Friday and Saturday, except unsettled and not so warm in west portion Saturday.

KANSAS: Generally fair and continued warm Friday and Saturday, except unsettled in northwest Saturday.

Place of observation. State of weather. July 9, 1936, 8 p. m. Chicago daylight time.	Direction of wind	Temp. 8 p. m.	Highest today	Lowest last night	Precipitation 24 hours
East central states—					
Alpena, clear	S.W.	94	102	72	...
Cairo, clear	S.E.	90	96	76	...
Chicago, clear	W.	89	95	75	.03
Cincinnati, cloudy	S.W.	94	102	74	...
Cleveland, cloudy	W.	92	96	78	...
Detroit, clear	W.	98	102	76	...
Escanaba, clear	S.	86	92	74	...
Evansville, clear	W.	100	104	76	...
Fort Wayne, cloudy	S.W.	98	102	78	...
Grand Rapids, clear	W.	92	100	78	...
Green Bay, clear	S.W.	98	100	74	...
Indianapolis, clear	W.	98	104	80	...
La Crosse, clear	S.	94	102	74	...
Madison, clear	S.W.	94	98	78	...
Marquette, clear	...	90	102	82	...
Memphis, cloudy	N.	92	92	78	.06
Milwaukee, clear	S.W.	96	102	80	...
Nashville, cloudy	W.	94	96	76	...
Peoria, clear	W.	98	104	78	...
Sault Ste. Marie, clear	S.W.	84	96	64	...
Springfield, Ill., clear	S.E.	98	104	78	...
West central states—					
Bismarck, cloudy	N.E.	102	104	70	.08
Charles City, clear	S.W.	94	100	72	...
Concordia, clear	S.W.	98	100	78	...
Davenport, clear	S.W.	98	102	82	...
Des Moines, clear	...	98	100	78	...
Devils Lake, clear	N.E.	90	94	64	1.48
Dodge City, clear	S.	92	94	72	...
Dubuque, clear	S.	96	102	78	...
Duluth, clear	S.W.	90	98	78	...
Huron, clear	S.	104	106	80	...
Kansas City, clear	S.W.	98	102	80	...
Keokuk, clear	S.W.	98	102	80	...
Moorhead, clear	S.E.	100	104	74	...
North Platte, clear	S.E.	100	102	74	...
Oklahoma City, clear	S.	92	96	72	...
Omaha, clear	S.	98	100	78	...
Rapid City, clear	S.	100	102	72	...
Sioux City, clear	S.	100	102	80	...
St. Louis, clear	S.W.	100	102	80	...
Minneapolis, clear	S.	92	96	82	...
Springfield, Mo., cloudy	S.	94	94	74	...
Wichita, clear	S.W.	96	96	76	...
Williston, clear	S.E.	92	96	58	...
Eastern states—					
Albany, cloudy	N.	80	102	74	...
Atlanta, clear	S.	90	96	72	...
Boston, rain	S.E.	68	82	66	.48
Buffalo, clear	S.W.	78	80	74	...
New York, cloudy	W.	96	102	76	...
Oswego, clear	W.	84	92	76	...
Philadelphia, cloudy	S.W.	94	102	72	...
Pittsburgh, clear	S.W.	92	102	70	...
Raleigh, clear	S.W.	86	94	70	...
Washington, clear	S.	92	104	72	...
Gulf states—					
Abilene, clear	S.E.	90	92	72	...
Amarillo, cloudy	S.	82	86	64	...
Brownsville, cloudy	E.	84	92	74	...
El Paso, cloudy	S.E.	84	92	74	...
Dallas, clear	S.	90	92	74	...
Galveston, cloudy	S.	86	90	M	M
Jacksonville, clear	E.	80	88	68	...
Miami, cloudy	S.E.	82	86	80	...
Mobile, cloudy	S.	84	90	70	...
New Orleans, cloudy	S.W.	80	90	80	...
San Antonio, clear	S.E.	88	90	72	...
Shreveport, cloudy	N.E.	86	98	78	...
Tampa, cloudy	E.	84	90	72	...
Vicksburg, rain	N.E.	80	94	78	...
Mountain states—					
Boise, cloudy	N.W.	74	74	58	.06
Cheyenne, cloudy	W.	76	86	60	...
Denver, rain	W.	80	90	64	.04
Havre, clear	S.W.	94	96	68	...
Helena, cloudy	N.W.	80	84	56	.06
Lander, cloudy	S.W.	84	86	62	...
Miles City, clear	W.	98	98	74	...
Phoenix, cloudy	E.	82	104	82	.04
Pueblo, cloudy	E.	90	94	66	...
Salt Lake City, cloudy	S.	82	84	56	.08
Santa Fe, rain	E.	58	80	56	.60
Yellowstone Pk., cloudy	S.W.	76	76	52	...
Pacific states—					
Fresno, cloudy	N.E.	76	78	60	...
Los Angeles, rain	S.W.	66	74	62	...
Portland, Ore., rain	W.	64	70	60	.10
San Diego, clear	W.	68	70	64	...
San Francisco, clear	W.	64	68	58	.02
Seattle, cloudy	S.W.	68	76	56	...
Spokane, cloudy	S.	72	76	60	.01
Walla Walla, cloudy	W.	80	80	62	...
Yuma, clear	S.	100	102	78	...
Canadian—					
Battleford, cloudy	S.E.	82	84	52	.02
Calgary, cloudy	S.W.	82	84	48	...
Edmondton, clear	S.E.	80	80	54	...
Medicine Hat, cloudy	S.W.	92	94	66	...
Minnedosa, clear	S.E.	84	90	..	...
Montreal, cloudy	N.E.	72	76	66	.32
Qu'Appelle, cloudy	S.E.	86	88	58	...
The Pas, cloudy	S.	82	88	56	...
Toronto, clear	W.	90	104	78	...
White River, cloudy	W.	76	96	62	...
Winnipeg, clear	N.E.	88	94	68	.01

GRAIN IN OTHER MARKETS

	Open.	High.	Low.	Close.	Prev. close.	Year ago.
July Wheat.						
K C.	1.04½	1.05½	1.04	1.04¼	1.03¾	89⅛
Mpls	1.22⅝	1.24⅝	1.22⅛	1.23⅜	1.22⅝	1.01⅞
*Dul	....	....	....	1.23⅜	1.21¼	82
Wpg	91½	92¼	90½	91⅝	90⅝	80
†Lv	97¾	98⅝	97⅛	98⅝	97⅞	70
September Wheat.						
K C.	1.01¼	1.02⅞	1.01	1.02¾	1.01⅜	85⅜
Mpls	1.19½	1.21⅜	1.19¼	1.21⅜	1.19⅞	87½
*Dul	1.16½	1.18⅛	1.16½	1.18½	1.16¼	83
October Wheat.						
*Dul	1.17½	1.19	1.17½	1.19	1.16½	....
Wpg	90⅜	91⅝	89⅝	91	89⅞	....
†Lv	97⅛	98	97⅛	98	97⅝	71
December Wheat.						
K C.	1.01⅜	1.03¼	1.01⅛	1.03¼	1.01⅝	85⅞
Mpls	1.17	1.19¼	1.16⅞	1.18⅞	1.17⅜	87⅛
Wpg	91¼	91⅝	90	91⅛	90⅛	....
†Lv	96⅛	97¼	96⅛	97⅛	96⅜	71⅛
July Corn.						
K C.	82½	83½	82½	83½	82⅛	83
September Corn.						
K C.	80	80¼	78⅝	80	80	75½
December Corn.						
K C.	71½	74	71⅛	73⅜	74	61½
July Oats.						
Mpls	....	....	....	37	36⅞	33¼
Wpg	37¼	38	37⅛	37⅝	36½	44⅝
September Oats.						
Mpls	37⅞	38⅛	37	37⅜	37⅛	30¼
K C.	37½	37⅛	36⅜	37	37	....
October Oats.						
Wpg	37⅛	37⅝	37	37⅝	36½	31⅝
December Oats.						
Mpls	37⅜	38¼	37⅛	38	37⅞	....
Wpg	36½	36⅜	36⅛	36⅜	36	....
July Rye.						
Mpls	....	....	....	71¼	71⅝	40
Wpg	57⅛	58⅛	56⅜	57⅜	56⅜	35
September Rye.						
Mpls	71	71½	70⅛	71¼	70⅝	41⅛
October Rye.						
Wpg	58	58⅛	56⅝	58	57¼	37⅞
December Rye.						
Mpls	71⅞	72⅛	71	71⅞	71	....
Wpg	58⅞	58⅞	57⅛	58⅜	57⅞	....
July Feed Barley.						
Mpls	....	....	....	58⅞	57⅛	39⅜
Wpg	48⅛	49¼	48	48½	46⅞	35⅝
July Flaxseed.						
Mpls	....	....	....	2.01	2.01	1.52½
Dul	....	....	....	2.03	2.03	1.56
Wpg	1.61	1.63½	1.60	1.63½	1.58¾	1.22

*Durum. †Exchange $5.02, against $5.02 Wednesday.

MINNEAPOLIS FLOUR.

MINNEAPOLIS, Minn., July 9.—(AP)—Flour, carload lots, per barrel in 98 pound cotton sacks: Family patents, unchanged, $7.20@7.40; standard patents unchanged, $6.65@6.85. Shipments were 21,968 brls. Pure bran was $26.00@26.50 and standard middlings, $29.00@29.50 per ton.

CASH GRAIN

Official receipts of grain at Chicago Thursday: Wheat, 186 cars; corn, 77 cars; oats, 48 cars; barley, 12 cars; soy beans, 15 cars. Range of cash grain prices per bushel in leading markets:

WHEAT.

	Chicago.	Kansas City.	St. Louis.
No. 1 red	1.08¼@09	1.06@07½	1.07½@08½
No. 2 red	1.07½@07¾	1.05¼@07	1.05½@08
No. 3 red	1.07 @07¼	1.04 @06	1.06 @06½
No. 1 hd	1.11½@12	1.10¾@15¼	10
No. 2 hd	1.10¼@11½	1.11¼@12¼	1.09½@10
No. 3 hd	....	1.07 @11	....
No. 1 mx	1.07¼@11	....	....
	Duluth.	**Winnipeg.**	**Minneapolis.**
No. 1 d. n	1.28⅜@45⅝	91¾	1.28⅝@46⅝
No. 2 d. n	1.26⅝@42⅜	89⅞	1.26⅜@42⅜
No. 3 d. n	1.22⅜@40⅜	84⅞	1.22⅜@40⅜
No. 4 d. n	1.18⅜@36⅜	80	1.18⅜@36⅜
No. 1 a. d	1.25½@45½	91⅝	1.25½@45½
		Toledo.	**Omaha.**
No. 2 red	....	1.06@1.07	....
No. 2 hd	....	....	1.08@1.12¾

CORN.

	Chicago.	Kansas City.	St. Louis.
No. 2 yel	83¼@84	91 @93¼	88
No. 3 yel	83	90 @92¼	87
No. 4 yel	81½@82½	88 @90¾	86
No. 5 yel	81½	84 @89¼	....
No. 2 wh	95 @95½	94½@96¼	....
No. 4 wh	93½	89½@93¼	....
S. grade	76	....	....
	Milwaukee.	**Omaha.**	**Peoria.**
No. 2 yel	....	88	82½@84
No. 4 yel	82½	86	80½
No. 5 yel	....	82	79

OATS.

	Chicago.	Kansas City.	St. Louis.
No. 2 wh	40	39¼@40½	40½
No. 3 wh	36 @38¾	37¼@39	37½
No. 4 wh	35¼@37	....	37 @37½
	Milwaukee.	**Duluth.**	**Minneapolis.**
No. 3 wh	....	37⅝@38⅝	38¼@39¼
No. 4 wh	....	....	36¼@37¾
	Winnipeg.	**Toledo.**	**Peoria.**
No. 2 wh	38¼	41½@42½	....
No. 3 wh	34¾	....	33 @36

RYE, BARLEY, AND FLAX.

	Rye.	Barley.	Flax.
Chicago	....	40 @98	....
Mil'kee	....	40 @99	....
Minn'lis	.73¾@75¼	47 @93	2.00@2.06
Duluth	.71¾@72¾	49 @75	1.99½

SOY BEANS.

No. 2 yellow sold at $1.13@1.15 per bu, track Chicago.

COCOA.

NEW YORK, July 9.—[Special.]—While a heavy trade was under way in cocoa futures persistent liquidation credited to longs resulted in net losses of 2 points. Sales were 359 contracts of 30,000 lbs. each. Closing bids in cents per pound: September, 5.99c; October, 6.02c; December, 6.09c; March, 6.19c; May, 6.25c.

TRUCKERS FAVOR ZONE FREE FROM CONTROL BY U. S.

O. K. Exempting Chicago Industrial Area.

Chicago cartage and trucking companies were pleased yesterday with the recommendation made to the interstate commerce commission at Washington that a fifty mile radius from the center of the city be established as the Chicago metropolitan district in which local truck operators would be exempt from the provisions of the motor carrier act. It is expected the recommendation will be made effective at the end of a twenty day period allowed for objections.

Philip Smith, vice president of the Cartage Exchange of Chicago and head of a trucking company bearing his name, explained the situation. He carried on a fight on behalf of the Cartage exchange, whose 150 members operate about 5,000 trucks, to have the Chicago metropolitan district embrace the northern Indiana industrial area.

Calls Business Wholly Local.

"The members of our organization have maintained that we should be allowed to carry on a business that is purely local in character, despite the fact that a state line is crossed, without having to submit to the regulations of the motor carrier act," Smith said.

"The northern Indiana industrial district, including Gary, Hammond, East Chicago, etc., is as much a part of Chicago as are the industrial sections within the city limits. In carrying good back and forth in this area our problems are different from those of the interstate motor carrier who uses the public highways. Our trucks are back in our garages each night, our men spend about a half of their working time waiting at the platforms of our customers. We are not subjected to the same hazards as are road operators.

Could Avoid Rate Increase.

"Were we compelled to submit to the requirements of the motor carrier act we would have to increase our rates to the shippers, which might result in companies operating their own trucks."

Smith said, however, that the Cartage Exchange favors placing operators who perform a pickup and delivery service for the railroads under the motor carrier act.

He said the Chicago truck operators are satisfied with the way in which the western trunk lines are handling the pickup and delivery service, which has been in effect since Jan. 20. The western railroads have left the door open to all local cartage companies to participate in this business, he said. All that is necessary for a local trucker to get the approval of the western trunk lines to share in the business is to get a letter from a shipper saying he wants the services of the trucker.

Rail Employment in April Shows Gain Over Year Ago

Washington, D. C., July 9.—(AP)—The interstate commerce commission today reported increased railroad employment in April. Employés of class 1 railways during the month were listed at 1,049,723, compared with 1,021,014 in March. The April figure represented an increase of 72,634 over the same month last year.

QUALITY, VALUE, SATISFACTION—PLUS LIBERAL CHARGE ACCOMMODATIONS

FAMOUS POROSTYLE

summer suits of cool imported weaves customized exclusively for Rothschild's by

Hickey-Freeman

For elegance and distinctive style, for coolness, for quality of craftsmanship and ability to hold their shape nothing compares with Porostyles. Colorful patterns, whites, blues, browns, tans, grays. Sizes for all. 6th floor

Regrouping of Hickey-Freeman year 'round suits—formerly $50 $55 $65 $75 $85—reduced to

$39.50 $49.50 $59.50

SECOND FLOOR

The home of the finest of fine makes—Hickey-Freeman clothes, Johnston & Murphy shoes, Stetson hats

MAURICE L ROTHSCHILD

MINNEAPOLIS — State at Jackson CHICAGO — ST. PAUL

The FIRST NATIONAL BANK of BOSTON

1784 ★ 1936

A CONDENSED STATEMENT of CONDITION

Covering all Offices and Foreign Branches as of June 30, 1936

RESOURCES

Cash and Due from Banks		$267,954,887.40
United States Government Securities		141,506,899.87
State and Municipal Securities		32,184,835.92
Collateral Demand Loans to Banks and Brokers		24,488,807.37
Loans, Discounts and Investments		261,833,243.90
Banking Houses		13,459,163.31
Customers' Liability Account of Acceptances		7,699,935.69
Items in Transit with Foreign Branches		283,325.96
Accrued Interest Receivable and Other Assets		2,896,627.78
Total		$752,307,727.20

LIABILITIES

Capital	$27,812,500.00	
Surplus and Profits	48,607,456.08	$76,419,956.08
Reserves, including Interest, Taxes, Dividend, Unearned Discount, and Contingencies		12,724,079.34
Acceptances Executed for Customers		8,451,120.28
Endorser on Acceptances and Foreign Bills Sold		1,506,136.53
Deposits		653,206,434.97
Total		$752,307,727.20

The figures of Old Colony Trust Company, which is beneficially owned by the stockholders of The First National Bank of Boston, are not included in the above statement.

Member of the Federal Deposit Insurance Corporation

RAIL AND UTILITY LIENS LEAD RISE IN BOND MARKET

Van Sweringen Issues Go to New Highs.

BOND AVERAGES

[Compiled by the Associated Press.]

	20 rails.	10 ind.	10 util.	10 fgn.
Net change	+.3	+.1	+.2	....
Thursday	92.3	103.1	102.4	69.0
Previous day	92.0	103.0	102.2	69.0
Month ago	92.2	102.9	101.8	69.3
Year ago	81.1	98.4	96.9	69.3
1936 high	94.3	104.1	102.5	72.0
1936 low	86.9	101.8	99.3	67.6
1935 high	87.8	102.2	99.8	70.4
1935 low	76.4	92.2	84.5	65.5
1932 low	45.8	40.0	64.6	42.2
1928 high	101.1	98.9	102.9	100.5

TEN LOW YIELD BONDS.

Thursday	111.8	Previous day	111.8
Month ago	112.3	Year ago	110.5
1936 high	112.3	1936 low	110.2
1935 high	110.7	1935 low	107.9
1928 high	104.4	1932 low	86.8

New York, July 9.—[Special.]—Rails and utilities furnished the leadership today as all sections of the domestic corporate bond market rallied vigorously. The Van Sweringen rail issues featured the rise. United States government bonds maintained a steady undertone, but moved little in either direction.

The basis for the performance today was believed to be in the gradually increasing car loadings and earnings of the railroads. A particularly bright picture has been painted in financial circles for the Chesapeake and Ohio and other roads identified with the Chesapeake and Alleghany corporations.

Several Reach New Highs.

Chesapeake 5s of 1947 went to a new high of 149 and the 5s of 1944 struck a new top of 131½. Other highs were made by Alleghany 5s of 1950 at 84⅞ and the stamped 5s of 1950 at 64½.

The Missouri-Kansas-Texas adjustment 5s rose to a new peak of 62¾, while others joining in the surge upward included Lehigh Valley 4½s, Erie refunding 5s, and Illinois Central 4¾s.

Laclede Gas 5½s and International Hydro-Electric 6s were features among the utilities, while better performers in the industrial group included Studebaker 6s and Shell Union Oil 3½s.

Foreign List Lacks Trend.

No particular trend was apparent in the foreign bond division. Cuban Public Works 5½s slumped 2 points and Italian 7s eased ½ point. The French 7s moved up 1½.

The closing prices of United States governments, which attracted little notice, ranged from an advance of 2-32ds in Treasury 3⅛s of 1946 to a decline of 4-32ds in Federal Farm Mortgage 3s of 1947.

Transfers of all bonds totaled $11,418,000, par value, compared with $10,387,000 the day before.

INVESTORS' GUIDE

If you wish information about investments or insurance write to The Tribune Investors' Guide. Inclose stamped, self-addressed envelope for reply. Answers of public interest are published, but inquirers' names are never revealed. Please do not ask for information on more than one company in each letter. Answers to inquiries are based on information which The Tribune believes reliable, fair, and unprejudiced, but The Tribune assumes no responsibility therefor.

Friday, July 10, 1936.

[Copyright: 1936: By The Chicago Tribune.]

Canada Dry Ginger Ale.

Investors' Guide: I would like information on Canada Dry Ginger Ale stock.—G. P.

Answer: Canada Dry Ginger Ale, Inc., is the largest producer of ginger ale in the country, though supplying only about 10 per cent of consumption. The company has other soft drink products, one in the nickel field, and has entered the beer and liquor distributing business since repeal of prohibition, but ginger ale still accounts for about three-fourths of revenues.

Affairs of the company have been considerably unsettled as difficulties have been encountered in making adjustments since repeal. This aggravated the situation caused by reducing profit margins to meet competition of local ginger ale manufacturers who took the lead in forcing price cuts to meet depression pocketbooks.

An ambitious program for establishing additional bottling plants is under way to carry out a policy of direct deliveries to retailers to cut down freight and other distributive advantages of smaller competitors.

To adjust itself to repeal the company obtained exclusive sales rights in this country for Johnnie Walker Scotch, Cinzano vermouth, and Holloway's gin. It also distributes a Fleischmann gin under its own label. Some progress has been made with this liquor division, but a venture into the beer field has been disappointing to date.

In the six months ended March 31, 1936, a loss of $229,000, or 45 cents a share, was sustained, it being explained that $203,000 loss arose from adjustments caused by price reductions.

Net income in the fiscal year ended Sept. 30, 1935, was $240,000, or 47 cents a share, compared with $440,000, or 86 cents a share the preceeding year; $457,000, or 89 cents a share the 1933 year; $424,000, or 84 cents a share the 1932 year, and $1,686,000, or $3.34 a share in the year ended Sept. 30, 1931.

Current assets were $3,034,000 and current liabilities were $842,000 on Sept. 30, 1935. Working capital declined $969,000 during the year because of purchase of property and transfer of bottle deposits to fixed assets.

Sole capitalization consists of 512,631 $5 par common shares. As earnings shrank dividends were reduced from a $3 annual rate to $1.20 in 1932, to $1 in 1933, to 40 cents in April, 1935, and have been omitted since July 15, 1935, to conserve cash for the expansion program.

NEW YORK BOND TRANSACTIONS

Thursday, July 9, 1936.

Total sales, par value .... $11,418,000. Total sales 1936 to date $1,350,132,000. Total sales 1935 to date 1,778,834,000.

UNITED STATES GOVERNMENT LOANS.

[illegible]

UNITED STATES TREASURY NOTES

[Quoted by C. F. Childs & Co.]

[Fractional parts of quotations are in 32ds of 1 point.]

[illegible]

DOMESTIC.

[illegible]

FOREIGN BONDS.

[illegible]

Sales	Issue	High.	Low.	Close.	Net chge.
4	ShinyE 6½s '52	84	83½	83½	....
2	Sie&Sal 6½s '51	54	54	54 —	¼
5	SilesiaPr 7s '58	42	42	42 —	½
1	Sydney 5½s '55	104⅝	104⅝	104⅝+	1⅞
10	TaiElP 5½s '71	77⅞	77⅞	77⅞+	2⅜
4	TokyoCit 5½s '61	76	76	76	....
12	TokyoElLt 6s '53	78⅜	78	78	....
4	UjigaElP 7s '45	96½	96⅜	96⅜—	⅛
8	Uruguay 8s '46	52½	52	52	....
18	do 6s '60	52	51⅞	52 +	½
5	do 6s '64	52½	51⅞	52½+	½
2	WestpUElP 6s'53	24	24	24	....
7	Yokohama 6s '61	81	80¾	81 +	¼

xin—Ex-interest. ct—Certificates.

PRODUCE MARKETS

Demand for fresh butter was less active and prices ½c per lb lower. Receipts 12,358 tubs. Eggs sold at unchanged prices. Receipts were 17,854 cases. Live poultry market somewhat unsettled. Spring chickens 1c per lb higher. Receipts aggregated 1 car and 41 trucks. Potatoes sold less freely and market showed a weaker tone. Arrivals were 126 cars with 217 cars on team track.

WHOLESALE CREAMERY BUTTER PRICES.

	Chicago Whole milk.	Chicago Centralized.	New York.	Boston.	Philadelphia.
93 score	.34	....	34½	....	34½
92 score	.33¼	....	33½	34	34
91 score	.33	....	33¼	34	33⅛
90 score	.32⅝	33	33	33⅝	33¼
89 score	.32¼	....	....	....	33
88 score	.31⅞	....	....	....	32½

WHOLESALE CHEESE PRICES.

	Chicago.	Boston.	New York.	Philadel.
Twins	.17¾-18	18¾-19¼	....	....
S. Dias.	18¼-18½	19 -19½	19	18¾-19
Y. Am.	....	19¼-20	19¼-19½	....
Lghns.	18½-18¾	....	19	-19¼

U. S. GOVERNMENT GRADED EGGS.

The local office of the United States department of agriculture reports the following prices, in case lots, per dozen, paid by retailers, hotels, restaurants, and institutions:

U S Extras—[large]—white loose—30 cents.
Do white cartons ....31 cents.

LIVE POULTRY—WHOLESALE.

Springs	21@25c	Old roosters	13@16c
Broilers	16@17c	Ducks	9@16c
Fryers	18@21c	Leghn broil.	15½@16c
Turkeys	13@16c	Leghn hens	12@15c
Hens	14@18c	Geese	12@15c

EGGS.

Extra firsts, cars	22c
Less than cars	21½c
Fresh firsts, cars	21⅝c
Less than cars	21c
Current receipts	19½c
Dirties	18¼c
Checks	18c
Storage packed firsts	22⅜c
Do firsts	22¼c

POTATOES.

Missouri, 100 lbs	$2.50@2.90
California	3.00@3.30
Virginia	3.00
Kansas	2.50@2.90

BANK STOCKS

CHICAGO.

	Yesterday. Bid.	Ask.	Wednesday. Bid.	Ask.
American National	215	225	215	225
Cent. Republic Co.	21	23	21	23
Chicago Title	166	169	167	169
City National Bank	116	121	116	121
Continental Ill.	158	160	155½	157½
Do cts. ben. int.	.45	.55	.45	.55
First National	267	271	267	271
Harris Trust	395	410	395	410
Lake Shore Trust	65	75	70	75
Mercantile Trust	140	150	140	150
Merchandise bank	233	243	232	240
National Boulevard	165	180	155	180
National Builders	60	70	62	70
Northern Trust	800	820	800	820
Personal Loan	158	165	158	163
Terminal National	28	30	28	30

NEW YORK.

	Bid.	Ask.		Bid.	Ask.
Bk Man.	28¾	30¼	First Nat.	1965	2005
Bkrs Tr.	63½	65½	Guar'ty	310	315
Cen Han.	124½	127½	Irving Tr.	15¼	16¼
Chase Nat	45½	47½	Mfrs Tr.	47½	49½
Chem	59½	61½	Natl City.	39	41
Com'cial	178	184	N Y Tr.	127	130
Con'tal	18¼	19⅝	Public	43½	45½
Corn Ex.	66¾	67⅞	Title G&T	9½	10½
Empire Tr	23	24			

FRUITS AND VEGETABLES

Wholesale prices in less than car lots in Chicago, as reported by the bureau of agricultural economics:

Apples, bu, Ill.	$ .50	to 1.50
Asparagus, sq crate, Ill.-Ind.	.50	to .75
Beets, bunch, Ill.	.00⅜	to .01¼
Beans, string, bu, Ill.	.50	to .75
Cabbage, crate, Ill.	1.40	to 1.50
Cantaloupes, crate, Cal.	1.50	to 1.75
Carrots, bch, homegrown, Cal.	.01½	to .02
Cauliflower, crate, Wash.		1.00
Do Ill.	.60	to .75
Celery, sq crate, Mich.	.40	to .50
Cherries, 16 qt case, Mich.	1.00	to 2.00
Corn, sack, Ill.	.75	to .85
Cucumbers, bu, Ill.	.75	to 1.00
Do 2 doz hot hs, Ill.-Ind.	.90	to 1.25
Eggplant, crate, La.	1.00	to 1.25
Lettuce, leaf, bu, Ill.	.25	to .35
Do head, crate, Cal.	3.60	to 3.75
Mushrooms, 1 lb ct, Ill.-Mich	.20	to .30
Onions, green, bunch, Ill.	.05	to .06
Parsley, box, Ill.	.30	to .40
Peaches, ½ bu, Ga.	1.15	to 2.00
Peas, hamper, Wash.	1.65	to 1.75
Peppers, bu, La.	.90	to 1.50
Radishes, bch, home grown	.00¾	to .01½
Rhubarb, 40 lb box, Ill.	.35	to .40
Spinach, bu, Ill.	.25	to .40
Strawberries, 16 qt crt, Wis.	2.00	to 2.50
Do Wis.	2.00	to 2.50
Tomatoes, lug, Tex.	1.75	to 1.85
Do ht hs, 8 lb bask, Ill.-Ind.	.60	to .65

BENTON HARBOR FRUIT PRICES.

BENTON HARBOR, Mich., July 8.—[Special.]—Today's Benton Harbor fruit market prices were: Black raspberries, 24 pint crates, $1.50 to $1.65; red raspberries, 24 pints, $2; sour cherries, Monmorencies, 16 quarts, $1.25 to $1.30; currants, 16 quarts, $2 to $2.25; dewberries, 16 quarts, $2, few $2.25.

SUGAR

NEW YORK, July 9.—SUGAR—Raw was unchanged today at 3.70c per lb for spots. A sale of 4,000 bags of Porto Ricos for prompt shipment at this level was reported. Later shipments were held at 3.80c with buyers at 3.75c. Futures were generally higher, aside from a reaction of 3 points in the spot month due to liquidation following the circulation of some of the 47 July notices issued. They were promptly stopped, however, and this together with fears of damage to the growing beet crop as a result of the drouth led to increased covering. Prices advanced 3 to 4 points from the early lows and closed at or within a point of the best. Sales, 6,500 tons.

Raw sugar prices in cents per pound:

	Open.	High.	Low.	Close.	Prev. close.
September	2.81	2.85	2.81	2.84	2.83
November	2.82	2.82	2.82	2.82	2.80
January	2.60	2.61	2.60	2.61	2.58
March	2.53	2.58	2.53	2.58	2.54
May	2.58	2.58	2.58	2.58	2.54

Refined was unchanged at 5.00c for fine granulated, with a continued good withdrawal demand, promoted by the hot weather. Resales were still available at from 4.75c to 4.85c.

COTTONSEED OIL.

NEW YORK, July 9.—(AP)—COTTONSEED OIL—Bleachable was inclined to dullness in the early trading today but developed increased activity and strength later on a renewal of local and commission house buying. Strength of lard and crude oil and rumors of higher tallow prices helped. Final prices were 14 to 18 points net higher. Sales 230 contracts. Bleachable spot nominal; July closed 9.95c per lb, September 9.94, October 9.93, December 9.86, January 9.84.

METALS.

NEW YORK, July 9.—(AP)—COPPER—Quiet. Electrolytic spot and future 9.50c per lb; export 9.20c. TIN—Steadier. Spot and nearby 43.50c per lb; future 42.30c. IRON—Quiet, unchanged. LEAD—Steady. Spot New York 4.60@4.65c per lb; East St. Louis 4.45c. ZINC—Dull. East St. Louis spot and future 4.75c per lb. ALUMINUM—19@22c per lb. ANTIMONY—Spot 13c.

SILVER FUTURES.

MONTREAL, July 9.—(AP)—Silver futures closed steady, 5 to 20 points higher. Sales two contracts. Prices in cents per ounce:

Sales.		High.	Low.	Close.
2	December	45.15	45.15	45.10*

*Bid.

CANCO AMERICAN CAN COMPANY
COMMON STOCK
On May 26th, 1936 a quarterly dividend of one dollar per share was declared on the Common Stock of this Company, payable August 15th, 1936, to Stockholders of record at the close of business July 24th, 1936. Transfer Books will remain open. Checks will be mailed.
R. A. BURGER, *Secretary.*

BANK OF FRANCE AGAIN REDUCES DISCOUNT RATE

Paves Way for New Issue of Baby Bonds.

The Bank of France again reduced its discount rate yesterday, opening the way for a new loan for the French government. At the same time it was disclosed that the government borrowed an additional 3,008,000,000 francs from the Bank of France in the week ended July 3.

Proceeds of the loan were used to retire 2,087,000,000 of treasury bills which had been discounted at the bank, it was indicated in the weekly condition statement of the Bank of France, released yesterday. The fresh borrowing, made from the 10 billion franc loan set aside recently by the Bank of France for use of the government, lifted such advances to 3,624,000,000 francs.

"Window Dressing" for Loan.

A reduction in the discount rate from 4 to 3 per cent, and cuts from 5 to 4 per cent in the rate of advances on securities, and from 4 to 3 per cent on 30 day advances, were regarded as "window dressing" operations, designed to facilitate the government's sale of a new issue of baby bonds to the public tomorrow, by easing credit charges.

The discount rate was reduced on June 24 from 5 to 4 per cent. At that time it was stated decrees against the withdrawal of capital from France had halted the outflow of gold from the bank. Since gold has been returning to the country, the lower figure is intended to relieve business and industry of high interest rates.

Ratio Lowest in 5 Years.

The weekly statement showed a gain of 341,732,506 francs in gold stocks for the week ended July 3, equivalent to about $22,776,000. The position of the bank, however, was at the lowest level in five years, with note circulation soaring 1,342,000,000 francs [$89,041,700] to 86,448,000,000 francs, more than offsetting expansion in the gold account.

Foreign exchanges showed little activity yesterday and rates were mostly steady, although the French franc and the Dutch guilder did improve slightly after the discount rate slash was announced.

Francs gained 1-16 point to close at 6.63¼ cents, and the guilder rose 1 point at 68.12 cents. Italian lire were ⅛ point higher at 7.88½ cents, while other leading currencies, including the pound sterling, were unchanged.

The statement of the Bank of England, also issued yesterday, showed that an increase in gold reserves outdistanced the expansion in note circulation for the first time in weeks. As a result, the proportion of reserves to liabilities rose from 26.2 to 29.8 per cent.

The Federal Reserve Bank of New York reported the arrival of $77,700 gold from Russia. For the week ended on Wednesday gold imports amounted to $2,475,000.

SCATTERED RAIN REPORTS DEPRESS BUTTER FUTURES

Reports of scattered rains in the leading butter producing sections had a depressing effect on future contracts on the Mercantile exchange yesterday. The November delivery declined ½ cent early on profit taking but recovered part of the loss later when official returns were received indicating the moisture reports had been exaggerated. The close was ⅛ cent lower at 33⅞ cents per pound. The spot market was off ½ cent with creamery extras quoted at 33¼ cents.

Production of butter for the week ended July 4 was 19 per cent less than during the same period in 1935, it was reported yesterday by leading butter manufacturers, and since June 1 production has shown an average decline of over 14 per cent compared with the same period last year.

October eggs were ⅛ cent lower at 25½ cents per dozen. No change was shown in the spot market, although receipts continue heavy and the into storage movement at the four leading points was 10,000 cases in excess of last year. Sales of butter futures yesterday were 166 cars and eggs 57 cars. Prices follow:

BUTTER.
[Cents per pound.]

Stor. stands.—	Open.	High.	Low.	Close.	Prev. close.
November	33½	34	33½	33⅞	34

EGGS.
[Cents per dozen.]

Refg. stands.—	Open.	High.	Low.	Close.	Prev. close.
October	25⅝	25¾	25½	25½	25⅝

CHICAGO STOCKS

[illegible]

1936 High	1936 Low	Div. yld.	Bid.	Asked.	Description	Sales.	High.	Low.	Close.	Net chge.
18⅞	12½	...	12½	13½	Std Dredge pfd	100	13	13	13 +	¼
7¼	5½	2.1	5⅝	5⅞	Storkline Funr [.125g]	100	5¾	5⅝	5¾—	⅛
25	20¼	4.8	21¼	21½	Swift & Co [1a]	50	21½	21½	21½+	⅛
4¼	2½	...	2½	2¾	Utah Radio	100	2¾	2¾	2¾	....
2	⅞	...	1⅛	1⅜	Util & Ind	100	1⅛	1⅛	1⅛+	⅛
5⅝	2⅞	...	4	4½	Do pfd	650	4⅜	4¼	4¼	....
35	30	6.1	33¼	33½	Walgreen [2]	150	33½	33½	33½+	¼
8¼	5⅛	..	6¼	6½	Wisc Bankshrs	200	6¼	6¼	6¼	....
28¼	11	...	28⅛	28¼	Zenith Rad	2,650	28¼	27	28⅛+	1⅜

a—Also extra or extras. g—Declared or paid so far this year. h—Cash or stock. k—Accumulated dividend paid or declared this year.

COTTON SELLS AT A NEW HIGH LEVEL FOR SEASON

Cotton sold at a new high level for the season yesterday after a period of hesitation early when foreign selling and southern hedging, said to have been against purchases of the spot article from the government, were in evidence. The offerings, however, were finally absorbed by commission houses and the trade, and a bulge of over $1.50 per bale from the low figure followed.

While the best figures were shaded sharply toward the close on heavy profit taking attributed to Wall street interests, closing trades on the active futures in leading markets were unchanged to as much as 75 cents per bale higher on the new crop months.

Spot cotton closed 5 points higher to 5 points lower with New Orleans 13.25 cents; Galveston, 13.05 cents; Houston, 13.15 cents, and New York at 13.30 cents per pound. Prices follow:

CHICAGO MARKET.

	High.	Low.	Close.	Prev. close.	Last year.
July	.....	.....	13.30	13.25	12.11
October	12.78	12.45	12.60	12.53	11.80
December	12.73	12.45	12.59	12.50	11.76
January	12.72	12.43	12.58	12.45	11.76
March	12.73	12.43	12.63	12.50	11.74
May	12.73	12.42	12.63	12.48	11.86

NEW ORLEANS MARKET.

	High.	Low.	Close.	Prev. close.	Last year.
July	13.28	12.87	13.04	13.15	12.00
October	12.60	12.31	12.44	12.40	11.68
December	12.62	12.30	12.45	12.37	11.64
January	12.55	12.38	12.44	12.36	11.64
March	12.62	12.29	12.47	12.38	11.67
May	12.62	12.30	12.47	12.38	11.71

NEW YORK MARKET.

	High.	Low.	Close.	Prev. close.	Last year.
July	13.37	13.00	13.78	13.18	12.03
October	12.65	12.37	12.46	12.49	11.70
December	12.67	12.36	12.47	12.47	11.68
January	12.66	12.35	12.48	12.45	11.67
March	12.68	12.35	12.52	12.43	11.69
May	12.68	12.38	12.50	12.44	11.74

CHICAGO CURB.

	Sales.	High.	Low.	Close.	Prev. close.
Bar. & Seelig A.	475	19¾	19¾	19¾	19¾
Campana Gold	1,900	3⅛	2⅞	3⅛	3
Peter Fox Brew	820	10½	10	10½	10
Frk Fehr Brew	200	1 1/16	1¼	1 1/16	1 1/16
Heidelberg Brew	400	58c	58c	58c	56c
Minn. Brewing	1,400	6½	6⅜	6½	6⅜
*RustIr&Stl,cm.	100	5⅛	5½	5½	5¾
Schmidt Brew.	100	1⅛	1⅛	1⅛	1¼
*Willys-Over,cm.	500	16c	16c	16c	16c

Total sales, 5,915 shares.

* Not listed on formal application of the company.

WEAKNESS IN GRAINS, HOGS DEPRESSES LARD FUTURES

Weakness in grains and in the hog market had a depressing effect on lard futures yesterday with pressure coming mainly from scattered longs and trade interests. The latter were credited with hedging against an increased output of cash lard due to the heavier hog receipts. Commission houses and shorts absorbed the offerings and there was some buying said to have been based on the strength in cottonseed oil. Closing trades were 2½ cents lower to 10 cents higher. Deliveries of lard on July contracts aggregated 100,000 pounds.

Clear bellies [salt pork] closed nominally unchanged to 2½ cents lower. Cash lard was quoted at $10.90; loose, $10.30; leaf, $10.12½, and clear bellies at $13 per 100 pounds. Prices per 100 pounds follow:

Lard.

	High.	Low.	Close.	Prev. close.	Last year.
July	......	......	$10.87	$10.90	$13.90
Sept.	$11.00	$10.92	11.00	11.00	13.75
October	11.02	10.92	11.02	11.02	13.47
Dec.	10.85	10.70	10.85	10.75	12.65
Jan.	10.70	10.60	10.70	10.67	12.52

Clear Bellies.

	High.	Low.	Close.	Prev. close.	Last year.
July	......	......	$12.87	$12.87	$17.50
Sept.	......	......	13.25	13.27	17.22

COFFEE

NEW YORK, July 9.—(AP)—COFFEE—Developed firmness today on Brazilian buying. Offers were limited to realizing on a scale up. Santos opened 8 to 13 points higher and closed 12 to 16 higher. Sales, 35,750 bags. No. 7 opened 3 to 6 points higher and closed 6 to 8 points higher. Sales, 6,000 bags.

Prices in cents per pound:

	Open.	High.	Low.	Close.	Prev. close.
July	4.32	4.32	4.32	4.32	4.24
September	4.41	4.45	4.41	4.44	4.38
December	4.64	4.64	4.64	4.64	4.58
March	4.77	4.80	4.77	4.78	4.71

Spot coffee steady, Santos 4s, 9@9¼c; Rio 7s, 6⅛c. Cost and freight offers included Santos Bourbon 3s and 5s at 8.65@8.85c.

COMMODITY PRICES

NEW YORK, July 9.—The Associated Press weighted wholesale price index of 35 basic commodities today declined to 76.64. The previous day it was 76.68, a week ago 74.30, a month ago 71.93, a year ago 72.79. Range of recent years:

	1936.	1935.	1934.	1933.
High	78.17	78.68	74.94	69.23
Low	71.31	71.84	61.53	41.44

[1926 average equals 100.]

This advertisement is not an offering to buy or sell, nor a solicitation of offers to buy these securities. The offering is made only by the Prospectus.

NEW ISSUE

$1,250,000

Copper District Power Company
(a Michigan Corporation)
First Mortgage Bonds, Series A, 4½%

To be dated June 1, 1936 — To be due June 1, 1956

Price 96½% and accrued interest

Copies of the Prospectus may be obtained from such of the undersigned as are registered dealers in securities in this State:

Paine, Webber & Co
Nichols, Terry & Dickinson, Inc. — H. M. Payson & Co.

July 9, 1936.

HEAVY SUPPLIES OF CATTLE, HOGS DEPRESS PRICES

Heat and Drouth Boost Country Shipments.

The extreme heat, the water problem, and the recent sensational advances in feed costs in the country, brought further liquidation of cattle and heavy hogs from the corn belt states, and a sprinkling of drouth animals from the northwest yesterday. Both cattle and hog receipts at Chicago were heaviest for a Thursday since the middle of February.

Practically all of the increase in the hog department consisted of fat sows weighing more than 300 pounds that farmers carried longer than usual this summer because it paid well to convert corn into pork. Farms in Illinois, Indiana, and Iowa are dumping large numbers of these sows into all markets now, the price ratio between corn and hogs being less favorable to feeding.

Prices declined again in all parts of the country, recessions in some places ranging up to 35 cents. The extreme top at Chicago at $10.85 showed 5 cents loss, being the lowest in two weeks, while the average for the session was off 10 cents at $9.55.

Cattle Prices Weak.

The cattle supply was too large for the demand yesterday and prices ruled weak to 25 cents lower, trading progressing slowly at the lower rates. Some long fed steers went unsold.

No highly finished steers were offered, the best here selling at $9, with the bulk at $7.50 to $8.50. Beef cows were slow and mostly 15 to 25 cents lower. Hefers were unevenly steady to 25 cents lower. Bulls sold stronger and calves steady.

Farmers gave fully steady prices for stockers and feeders, rains in some parts of the country contributing to the better action in replacement stock.

The lamb market, which has been running contrary to the general trend of live stock prices, forged ahead mostly 25 cents again yesterday. Spots in the trade were as much as 50 cents higher. Small lots to city butchers reached the $11 top, while packers bought at $10.75 and down.

PACKERS BUSY IN JUNE

Packing houses worked nearly at capacity during June to handle the huge volume of cattle dumped on the market, including regular commercial marketings, foreign stock imported alive, and huge volume of animals forced into packing plants by the widespread drouth, department of agriculture figures showed yesterday.

During the month packers under federal inspection slaughtered a total 853,229 cattle, both domestic and foreign stock. In June, 1935, packers slaughtered 669,257 commercial cattle. In June, 1934, 830,792 head of commerrial cattle were slaughtered, but besides this packers killed 103,783 drouth animals for the account of the Federal Surplus Relief corporation to be converted into canned beef for the needy, making a total of 934,575.

Slaughter Shows Steady Increase.

The volume of slaughtering last month was 78,000 head larger than the average for the preceding four months, an increase of 10 per cent, and the heaviest since January. Slaughtering of cattle since the first of the year has been exceptionally heavy. In fact, the six months' total of commercial stock at 4,861,907 is the largest in history, barring one war year, 1918.

In the first six months of 1936 packers slaughtered 16,260,634 hogs, which compared with the record low of 13,792,009 in 1935, with 23,255,855 two years ago.

Following are shown the number of animals slaughtered monthly this year, with six months' comparisons:

	Cattle.	Hogs.	Sheep.
January ...	906,189	3,427,799	1,539,735
February ..	741,680	2,319,096	1,313,922
March	763,029	2,617,126	1,373,784
April	812,264	2,558,614	1,266,393
May	785,516	2,579,414	1,212,725
June	853,229	2,758,585	1,308,683
Total ..	4,861,907	16,260,634	8,015,242
1935	4,414,782	13,792,009	8,343,191
1934	*4,779,285	23,255,855	7,475,231
1933	3,882,770	24,708,177	8,399,417
1932	3,772,555	24,255,075	9,104,567
1931	3,905,895	23,174,634	8,425,513
1930	3,867,753	23,419,695	7,821,651
1929	3,911,042	25,175,439	6,538,113
1928	4,094,156	27,807,274	6,257,420
1927	4,574,102	23,093,341	6,156,618
1926	4,704,659	21,079,107	6,228,479

*Not including 103,783 cattle slaughtered for the government.

CHICAGO LIVE STOCK

All prices are in dollars per 100 pounds:

HOGS.

Receipts, 17,000; shipments, 1,500.

Good to choice, 140@180	$10.50@10.80
Good to choice, 190@210	10.60@10.80
Good to choice, 220@250	10.40@10.85
Good to choice, 260@325	9.50@10.60
Good to choice, 350@400	9.00@ 9.50
Light packing sows, 270@350	8.60@ 9.10
Heavy packing sows, 350@550	8.00@ 8.85
Pigs, common to best	6.50@10.50

CATTLE.

Receipts, 7,000; shipments, 1,500.

Prime steers, 1,000@1,500	$ 9.00@10.00
Good to best, 700@1,000	8.25@ 9.75
Poor to best, 700@1,500	6.25@10.00
Low grade steers	5.00@ 6.15
Bulk of steers	7.50@ 8.50
Cows, choice to prime	5.65@ 6.00
Cows, good to choice	4.85@ 5.65
Cows, fair to good	4.35@ 4.85
Cows, common to fair	4.15@ 4.35
Canners and cutters	2.75@ 4.10
Hefers, yearlings, fair to best	5.75@ 8.35
Hefers, common to fair	4.00@ 5.75
Stockers and feeders	4.35@ 8.00
Calves, poor to best	3.75@ 9.00
Bulls, bologna, com. to choice	4.65@ 6.10
Bulls, beef and butchers, fair to best	5.50@ 6.75

SHEEP.

Receipts, 6,000; shipments, 1,000.

Native lambs, fair to best	$ 9.75@11.00
Native lambs, common to fair	8.25@ 9.75
Native buck lambs, fair to best	8.75@10.00
Native lambs, culls	6.00@ 8.00
West. range lambs, good to ch.	10.25@10.75
West. range lambs, fair to good	9.75@10.25
Feeding lambs best grade	7.50@ 8.50
Ewes, light, good to choice	4.50@ 4.75
Ewes light, fair to good	4.00@ 4.50
Ewes culls to fair	2.00@ 4.00
Ewes, heavy, fair to best	2.50@ 3.50
Yearlings, wethers	5.00@ 8.50
Bucks	1.00@ 2.50

COMPARATIVE PRICES.

HOGS—Bulk of sales yesterday	$ 8.65@10.65
One month ago	9.65@10.20
One year ago	10.85@12.40

Top yesterday, $10.85; average, $9.55.

Hog prices for a year include $2.25 processing tax. This tax ended Jan. 6, 1936, when it was declared unconstitutional by the Supreme court.

CATTLE—Bulk of sales yester.	$ 7.50@ 8.50
One month ago	7.25@ 8.00
One year ago	8.75@10.75

Top yesterday, $9.00; average, $8.00.

LAMBS—Bulk of sales yester.	$10.25@10.75
One month ago	11.25@12.00
One year ago	8.00@ 8.50

Top yesterday, $11.00; average, $10.50.

NEW YORK CURB TRANSACTIONS

Thursday, July 9, 1936.

[illegible]

DOMESTIC BONDS.

[illegible]

FOREIGN BONDS.

Sales thous.		High.	Low.	Close.	Net chge.
13	IsarcoHydEl 7s'52	72	70½	70½	....
6	ItSupPw 6s '63A	64½	64½	64½+	½
1	MendPr 4s'51 stp	88	88	88	....
2	ParanaBraz 7s'58	17½	17½	17½—	2½
9	Russian 6½s1919	1⅝	1⅝	1⅝	....
9	do 6½s N C '19	1½	1⅝	1⅝	....
3	Stinnes 4s '36 stp	56	55	55 —	1½
1	do 4s '46 stp	49½	49½	49½	....
3	TerniElec 6½s'53	69¼	69¼	69¼+	¼
17	Un El Svc 7s '56	72	70	70	....

†Officially listed on application by the corporation. xd—Ex dividend. ex—First sale since ex dividend date or dates. ww—With warant. xw—Without warant.

INVESTMENT TRUSTS

	Bid.	Ask.		Bid.	Ask.
Affil F Inc	1.86	2.04	NABT c	74.125	78.375
Am Hld	24.375	25.625	N A T Sh	2.60	....
Am B Shs	1.14	1.24	Do 1955	3.39	....
Cen Sh T	26.32	28.30	Do 1956	3.35	....
Corp Trst.	2.73	....	Do 1958	3.38	....
Do A A.	2.64	....	Quar In S	1.66	1.83
Do AA m	3.30	....	Rep T Sh	12.91	13.41
Do Ac Sr	2.64	....	Slctd A S	3.66	....
Do Ac m	3.30	....	Do inc.	1.64	1.79
Cum T Sh	5.83	....	Sel C Sh.	9.51	....
Div Tr B	10.25	....	Sel Inc Sh	4.99	....
Do C ..	4.55	4.85	Sel I cv p	18.50	20.00
Do D ..	7.00	7.75	Sp Tr Fd	20.45	21.30
Divd Shrs	1.73	1.87	St St In	103.37	....
Fst Bos C	47.75	49.25	Sup AT A	3.89	....
Fx T S A	11.76	....	Do AA .	2.56	....
Do B ..	9.78	....	Do B..	4.09	....
Fd In Inc	22.85	25.05	Do BB .	2.56	....
Fd T S A.	6.02	6.63	Do C ..	7.35	....
Do B...	5.49	....	Do D ..	7.35	....
Incorp In	23.27	25.02	Supvd Sh	13.86	15.07
Inv Fd A	1.03	1.13	Tr St In C	2.95	....
Mld Fund	18.94	20.48	Do D ..	2.88	....
Mass In T	26.59	28.21	Tr Ind S	1.38	1.53
Nat W Sec	4.35	4.45	USEL&PA	20.00	20.50
Do vtc .	1.84	1.99	Do B ..	3.10	3.20
NYBT Sh.	3.75	....	Do vtc .	1.22	1.30

U. S. TREASURY

[Chicago Tribune Press Service.]

WASHINGTON, D. C., July 9.—The following is a statement of the condition of the United States treasury on July 7:

Income to date this year....$	66,800,000
Income to date last year....	72,100,000
Decrease ....$	5,300,000
Army	13,500,000
Navy	11,600,000
Veterans' costs to date	35,400,000
Agricultural aid	400,000
Relief	9,600,000
Public works and work relief	182,900,000
Aid to home owners	6,300,000
Deficit this year	84,400,000
Deficit last year	294,500,000
Decrease ....$	210,100,000
Balance general fund today	2,499,900,000
Balance previous day	2,556,500,000
Decrease ....$	56,600,000
Public debt this date	33,638,600,000

Day By Day Story of the Experimental Farms

By Frank Ridgway

Forestall Trembles.

July 9, 1936.

(Picture on back page.)

WORKMEN at THE TRIBUNE'S Wheaton farm have been going through the woods pulling and burning white snakeroot plants this week. The sheep were turned into the woods to browse on leaves when the open pastures were cut short by the drouth and the farm manager is taking no chances on having them poisoned from eating white snakeroot.

This poisonous weed grows profusely on rich soil in the woods and along shady ravines and swampy places on the farm, even in dry seasons. The farm manager says it usually causes no concern until late in summer when there is a scarcity of other green plants for grazing.

Veterinarians say that white snakeroot causes a disease among cattle, horses, and sheep commonly called "trembles." It seems to affect the nervous system. The poisoning is sometimes contracted by human beings from drinking milk or eating milk products from poisoned cows. The disease is called "milk sickness" in man.

White snakeroot poisoning is accumulative, according to authorities, and a small amount of the plant eaten over a long period of time may produce the same effect as a large amount eaten at one feeding. Calves and lambs have been fatally poisoned from nursing cows and ewes that had eaten snakeroot, although the adult animals showed no symptoms of the poison. Two valuable horses died at the Wheaton farm in the summer of 1933 from eating white snakeroot.

Rout Leaf Hoppers.

Leaf hoppers invaded the crops growing in test plots on the Wheaton farm recently. The workmen found swarms of them eating the tender plants of soy beans and other crops. Arsenate of lead was immediately sprayed on all the test plot crops except the lespedeza. The hoppers soon disappeared.

Overheating Horses.

Preventing the overheating of work horses is now one of the daily problems facing men on THE TRIBUNE'S experimental farms. With mercury in thermometers playing around the 100 mark, workers are using extra precaution in feeding, watering and caring for the horses to keep them in first class condition.

Overheating can be prevented even in extremely hot weather, according to expert horsemen. Many farmers throughout the United States are able to prevent overheating of animals by following simple practices recommended by Wayne Dinsmore, secretary of the Horse and Mule Association of America.

"In extreme hot weather," says Mr. Dinsmore, "be sure the animals are out on pasture every night, have constant access to salt in barns and in pastures, and take barrels of water on a wagon to the field. Offer the animals water every hour, and you will not be apt to lose any animals. We have never known of losses from overheating where animals were so handled."

During hot weather horses and mules at the Wheaton farm are being sponged off with water immediately after they come in from the fields each night. Salt water is used in bathing the shoulders, back and other parts where the harness touches the animal's body.

Farm Lands

Illinois.

COMPLETE POULTRY FARM—NEW COTtage, improved highway, 2 car garage, poultry bldgs. Will sell with 1 or 2 acres, complete plumbing electricity. $750 cash will handle. Balance monthly. 5 miles closer to loop than Wheaton. ADDRESS C O 279, TRIBUNE.

CLOSED BANK MUST SELL 70 ACRE grain & dairy farm, all nec. bldgs, orchard 3 ac. timber, close to good town, 50 mi. W. of Chgo. $65. per ac. Swigart & Co., 32 N State, Central 5943.

DANDY LITTLE 2 ACRE FARM; IDEAL poultry, fruit, vegetable; 1 block from 79th-st., about 3 miles west of Cicero-av.; fronts good road; low taxes. Price $750. Easy terms. Address B Y 471, Tribune.

160 ACRES—NEAR GILMAN; CORN LAND black soil; settle estate; $110 per acre. Lloyd Realty Co., 139 North Clark-street.

150 ACRES, ADJOINING GLEN ELLYN, house and barn. $150 per acre. No brokers. Address X T 598, Tribune.

40 AC.; EXCELLENT BLDGS.; BIG CROP; neat farm; $4,000; 65 mi. No. Fra.4456.

Indiana.

120 ACS.—SANDY SOIL; NEW BLDGS.; 60 mi. Chi., $4,850. Peters, Yards 2188.

Iowa.

80 AC. OF GOOD IOWA LAND. WELL IMproved. L. Burger, Burt, Ia.

Michigan.

40 A MAIN ROAD, CABIN, BLACK LOAM, timb. $550, $150 cash, $15 mo. New list. Evans Realty Co., Fremont, Mich.

160 A. CLOVERLAND—MENOMINEE CO.; House, barns, silo, orchard; electricity; good crops. Must be sold, $45 per acre. Alf Nelson, Wallace, Michigan.

40 A.—LAKEVIEW; 125 MI. CHICAGO; nice beach, 9 rms., 3 cott., barn, etc. Elec. by door; only $2,500. Roessler, 140 S. Dearborn.

Wisconsin.

RAILROAD LANDS IN UPPER WISCONSIN. Rich clay loam soil best in U S for dairy, poultry, clover, potatoes, grains, fruits and berries. Ample fuel. Good roads, towns and markets. Lowest prices, easy terms. Fine fishing and hunting. Send for Booklet 53. R S Claar, Land Dept., Soo Line Railway, Minneapolis, Minn.

FOR SALE—70 ACRES, WISCONSIN RIVER. 2 dwellings; light plant; water systm; price $1,750. L. A. Leadbetter, Rhinelander, Wis.

FOR SALE—GOOD CUT-OVER LANDS AND a few improved farms. A E Kaiser Lumberman, Park Falls, Wisconsin.

COUNTRY HOME—EDGE PRETTY TOWN; S. Mich.; gd. 5 r. hse., el. lts., henhse.; ½ a. ld.; $1,250; tms. Address C J 65, Tribune.

Miscellaneous.

FREE CATALOG FARM BARGAINS—8 MIDwest States. United Farm Agency, Dept. E, 30 N La Salle-st., Chicago. Randolph 7118.

WANTED—TO RENT—FARMS.

SMALL FARM AND HOUSE—15-20 ACRES, suitable for chickens. Peter Peterson, 9101 Burley-avenue, Chicago. Saginaw 6976.

WANT AD INDEX

	Page.	Col.
To Rent—		
Rooms	34	8
Rooms	35	1
Houses [City and Suburban]	35	1
Furnished Houses	35	1
Resorts	35	1
Apartments	35	2
Apartments and Rooms to Share	35	1
Furnished Apartments	35	3
Stores	35	4
Offices and Shops	35	5
Industrial Property	35	5
Tents, Awnings, Etc	34	3
Travel	34	7
Trade Schools—Men	34	3
Trade Schools—Women	34	6
Vacuum Cleaners [See Hsld. Appl.]	36	5

Box Number Ads

Reply by phone as well as by letter may be made to any Tribune Want Ad with a box number as an address except Help Wanted advertisments. Call SUPerior 0100—Local 257. Your name, address and phone number will be placed at once in the box of the advertiser.

$100.00 Reward

will be paid by the Tribune for information leading to the arrest and conviction of any one obtaining money fraudulently through Want Ads published in its columns.

Ad Writing Assistance

The Tribune maintains an expert ad writing department to help you word your Want Ad to secure the best results. There is no charge for this service.

Convenience

A Want Ad-Viser is as near to you as your telephone. If you have a telephone, your ad will be charged to you. If not, or if you prefer, a Tribune man will call at your home or office.

24-Hour Service

Tribune Want Ad-Visers are on duty 24 hours a day, every day of the year, to receive Want Ads by telephone or at the Want Ad Store, 1 South Dearborn. The Want Ad Store in Tribune Tower is open daily until 10 p. m., Sunday until 5 p. m.

Call SUPerior 0100—Want Ad-Viser or Want Ad Offices

Tribune Tower — *1 South Dearborn*

INVESTMENT HOUSES.

W. C. GIBSON & CO.
231 South La Salle-street.
CHICAGO. STATE 1790.
Will be pleased to quote, without obligation to you, all Chicago real estate bonds.

LOST AND FOUND.

[illegible]

SITUATIONS WANTED—MEN.

[illegible]

SITUATIONS WANTED—WOMEN.

[illegible]

HELP WANTED—MEN.

[illegible]

HELP WANTED—MEN.

HELP WANTED—MEN.

Employment Agencies.

HELP WANTED—WOMEN.

Stores and Offices.

BILLING CLERK — EXP. FOR RADIO plant; near north side; state age, exp., etc. Address Y T 325, Tribune.

BOOKKEEPER [UNDERWOOD]—CASHIER: south side; state experience, references, age, salary. Address Y O 580, Tribune.

BURROUGHS, MOON-HOPKINS OPERATOR —Vouchering experience preferred; N. Side. Address Y K 165, Tribune.

BUYER FOR INFANTS', CHILDREN'S WEAR.
Preferably one with midwest experience. State age, references, details of experience and salary expected in first letter. The B. & M., Peoria, Ill.

CASHIER-BOOKKEEPER — EXPERIENCED. 1552 East 53d-street.

COSMETIC DEMONSTRATORS — OPEN. ten experienced, for Chicago; salary and commission. Randolph 3489.

DRESS SALESLADIES—NEAT APPEARING, exp., 25-30 years old; steady and extra work. Stayson Shop, 4736 Sheridan.

GENERAL OFFICE TYPIST—STATE AGE, education, nationality and experience if any. ADDRESS Y M 273, TRIBUNE.

SALESLADY—EXPD., GENTILE; MUST BE nice appearing, neat and efficient, for lady's wear 6314 N. Western-av.

STENOGRAPHER — EXPERIENCED: 6 weeks temporary afternoon work; $12; state age, exp. Address Y P 441, Tribune.

STENOGRAPHER—EXPERT: MINIMUM 3 yrs.' exper. So. Side. Answer must give all details. Address Y M 234, Tribune.

STOCK AND SHIPPING CLERK — MUST know linen line; state experience, refs., salary req. Address Y P 150, Tribune.

SWITCHBOARD OPERATOR—3 YEARS' EXperience; some clerical work; call between 8:30-12. Seeley 1234.

YOUNG LADY—TYPING AND ADDRESSOgraph; Gentile. Address Y M 396, Tribune.

Professions and Trades.

BEAUTY OPERATORS—MUST BE GOOD finger wavers; steady, part time. Apply 2149 S. California-avenue.

BEAUTY OPERATOR—EXP. ALL AROUND: steady. Good wages. 1741 E. 71st-street.

BEAUTY OPER.—MANICURIST, FINGER waver, 4 yrs.' exp. 1630 Lawrence.

BEAUTY OPERATORS — FACIAL DEMONstrations. Salary, Steady. 21 W. Elm.

BEAUTY OPRS.-FINGER WAVERS — 3. Steady. 12th St. Store, 12th and Halsted.

BEAUTY OPERATOR—EXP.; WITH FOLlowing; also part time Van Buren 0326

BEAUTY OPERATOR—EXPERIENCED ALL around; steady work. Austin 7515.

BEAUTY OPERATOR—EXP. ALL AROUND. Steady and part time. 4817 Irving Park.

BEAUTY OP.—ALL AROUND; ALSO ASSIST as mgr. The Swirl Shop, 1754 Lunt.

COIL FINISHERS HAND COIL WINDERS and laminators; experienced on transformers. STANDARD TRANSFORMER CORP., 850 Blackhawk-street.

CUTTER AND TICK SEWER—MUST BE EXperienced. Apply 1500 Roosevelt.

I. B. M. KEY PUNCH OPERATOR—EXPErienced; position permanent; casualty insurance experienced desirable.
ADDRESS Y P 499, TRIBUNE.

LADY—EXPERIENCED; TO WORK IN CURtain department in cleaning plant. APPLY 2123 LINCOLN-AVENUE.

LAMINATORS TRANSFORMER EXP., GOOD PAY. PHONE MONROE 1840.

MILLINERY — EXPER. DESIGNER AND

HELP WANTED—WOMEN.

Household Help.

HSKPR.—WHITE; ABT. 32 YRS.; 2 ADLTS. No washing, 6 to 8 p. m. 6935 Harper, 3d.

LADY—CARE SM. APT., 4 YR. CHILD; OWN rm.; no laun. $5. 1147 N. Austin-bl., store

MAID—WHITE, FOR COOKING AND GEN'L hswk., small fam. Fine surroundings. Own room and bath. Must be thoroughly exp'd and have refs. Graceland 8086.

MAID—IN NEIGHBORHOOD, NEAT, GOOD, experience unnecessary, no laundry, home nights, temporary, $6 to $8. 5614 N. Campbell. Longbeach 0148.

MAID—WH.; GENERAL HOUSEWORK AND cook, experienced; $10. Graceland 1221.

MAID—WHT.; GEN. HSWK., COOK, SERVE; exp.; refs.; go nights; $8. Buck. 6361.

MAID—WHITE; GOOD HOME AND WAGES. Adults. Call Maywood 140.

MAID—GENERAL HSEWK.; OWN RM.; small family. 444 Belmont-avenue, apt. 5B.

NIGHT GIRL—WH.; EXP.; COMP. CHG.; 2 sm. child.; stay on place. 1538 E. 64th.

NURSEMAID — WHITE; EXPERIENCED; for infant; no housework; good salary. Sunnyside 6241.

NURSE MD.—EXPER.; TO TAKE CARE baby; 25-30; refl.; refs.; sme. ck. Mon.6028

PRAC. NURSE-COMPANION—YNG., WHT., for semi-invalid, help maid, travel; good home; $8-$10; stay; state age, nationality, exps.; refs. Address Y T 204, Tribune.

WOMAN—WHITE; GEN. HSWK.; 4 RM. apt.; no children; stay. Saginaw 2787.

WOMAN—COMPETENT; ENTIRE CHARGE 3 yr. girl; ref. Buck. 6230, after 8 p. m.

WOMAN—WH., EXP. GEN. HSWK., ASST with children; stay; own rm. Reg. 1049

WOMAN—CARE ONE CHILD, HOME WORK 4415 Montrose-avenue, store.

WOMAN—WHITE; GENERAL HOUSEWORK; stay. C. Pearson, 1649 E. 67th-street.

THE TRIBUNE OFFERS SPECIAL LOW rates to persons advertising for positions. For further information stop at the Want Ad Office, Madison and Dearborn-streets or in the lobby of Tribune Tower.

Couples.

COUPLE—GENERAL HOUSEWORK, COOKing, gardening, driving; family of 4; must like children, lake front home. Glencoe, $60. TELEPHONE GLENCOE 1051.

COUPLE—EXPERIENCED COOK, MAID, houseman, chauffeur; small family; country house; A1 references required. Call Harrison 3222, Extension 16, 9 to 5.

COUPLE—35-45, FOR GENERAL HOUSEwork, yard work; 3 in family; $75. References. Phone Glenview 285.

CPL.—MAN EMPL., WOM. ANSWER PH. Apt. bldg., for apt. 4427 N. Seeley, office.

CPL.—CLEAN DENTAL OFF. IN EXCH. 2 rm. unf. apt. Dr. Kotrich, 934 Center-street.

MARR. CPLE.—WIFE TAKE CHARGE rooming hse.; exp. ref. 823 N. Clark.

RESPONSIBLE COUPLE WITH GOOD REFS. to run a well located tavern on N. W. side. Salary along with profit sharing. May be bought later.
ADDRESS Y S 578, TRIBUNE.

Clubs, Hotels, and Restaurants.

COOK—WHITE, EXPERIENCED, CONSCIENtious worker; good wages; call Winnetka 1703 for interview.

COOK—EXP. IN KOSHER STYLE COOKing; sht. hrs. 3237 Armitage. Bel. 10554.

COOK—WHITE; GENERAL HOUSEWORK. Pinemoor Hotel, Crystal Lake, Illinois.

COOK AND BAKER—GOOD; EXPERIENCED all around. Longbeach 2900.

EXPERIENCED SODA FOUNTAIN WAITresses wanted; neat appearing; wearing size 32 or 34 uniform. This is steady employment for those who qualify. Apply in person Saturday afternoon, July 11, after 1 p. m. The Interstate Co., General Office, 2d floor 71 East Lake-street.

FOUNTAIN GIRLS—EXP.; NEAT, ATTRACtive. $12 per wk. 1576 Milwaukee-avenue.

GIRL—EXPERIENCED, NEAT, TO COOK and manage luncheonette; day only; no Sundays. Karel Drug Co., 2601 S. Kedzie.

GIRL—FOUNTAIN LUNCH EXPER., EVEnings. Schiller Pharmacy, 1405 N. Clark.

GIRLS—2, EXPERIENCED ON LUNCHEONettes and candy. 1825 Montrose-av.

HOSTESS FOR DINNER HOURS—LARGE, North side restaurant. Call after 1 p. m. 6935 Sheridan-road.

NEAT APPEARING SMALL GIRLS—EXperienced arm service. Insurance Exchange Tea Room, 327 So. Wells-street.

SALAD-SANDWICH GIRL—THORO. EXPD. Also short hour waitresses; experienced. Dickson's Grill, 410 N. Michigan.

WAITRESSES [2]; CHAMBER MAID; DISHwasher—Exp., for summer resort in So. Haven, Mich. 10 N. Clark-street, Rm. 906.

WAITRESS—EXPERIENCED, DAYS ONLY. No Sunday. 5213 W. Lake-street.

WAITRESSES — EXPERIENCED; 6 DAYS. 4005 Irving Park-blvd.

WAITRESSES — EXPD.; SHORT HOURS. Ehrlichs Restaurant, 5236 Sheridan-rd.

WAITRESS—NIGHTS; EXPERIENCED; $10 week. 1539 Howard-street.

WAITRESSES—MUST BE EXP. APPLY after 2 p. m. 3400 LAWRENCE.

WAITRESS — EXPERIENCED; LUNCH counter. 248 N. Clark-street.

WAITRESSES—EXP., FOR REST.; ALL DAY or noon hour. No Sunday. 1259 S. Wabash.

3 WAITRESSES—EXPERIENCED. Apply 3216 W. Roosevelt-road.

Saleswomen.

BIRTHDAY, EVERY DAY CARDS — BIG commission. Address G D 50, Tribune.

THIS LARGE CONCERN WILL EMPLOY two women with qualified sales experience to sell new North Shore homes and acreage. Realty upturn very bright. Auto necessary. Generous commission. F. H. BARTLETT & CO., 33 W. Washington-street.

WOMEN TO PRESENT PLAN WHICH PROvides complete medical and surgical care to families at low cost; 25% commission; leads furnished. National Health Service, 23 E. Jackson-boulevard. Call or write.

BUY HOSIERY WHOLESALE. SELL friends and others. This uniform quality line builds repeat business. Judd Hosiery Co., Rm. 1256, 208 S. La Salle.

YOUNG LADY—FORCEFUL PERSONALITY, neat, to contact business men; drawing account and comm. Sparkling Water Products Corp., 217 W. Illinois-street.

SEV. EXP. CANVASSERS FOR HOME MODernization survey. Sal. $1 day and bonus paid daily. Mr. Davis, 3118 Lincoln-avenue.

LADIES—EXCELLENT INCOME SELLING hosiery, lingerie, men's furnishings; comm. ROYAL, 227 West Washington.

LADY—OVER 30; LADIES' WEAR DEPT.; $18 sal. when qual.; bonus and com. Also part time worker. 316 S. Wabash, 5th fl.

SELL A HOUSEHOLD ITEM; EXPENSES paid; comm. basis; suit. 10. 721 N. Mich.-av

Agents.

100 UNSKILLED COLORED STEADY WORKers. 3453 Indiana-av. Call betw. 1-5 p. m.

Miscellaneous.

INTELLIGENT, ALERT WOMAN, TO PREsent "The Book of Knowledge." Sales and bus. exp. not essential but helpful. Careful training. Co-operation and leads. Comparative beginners are making $40 a week. Comm. Thos. J. Cale Co., 307 N. Michigan-avenue.

GIRLS—$10 WK. SAL. PLUS BONUS, CARfare pd.; exp. not nec.; wk. with unit mgr. Toilet prep. Call 2 p. m. 350 S. Cicero or 10 a. m., 6424 S. Ashland.

WOMEN TO SELL MATTHEWS FROCKS—Complete line, reasonably priced, full or part time; comm. 330 S. Wells. Room 1400.

2 ATTRACTIVE LADIES—OVER 21, TO fill vac. in apparel dept.; about $21 wkly.; adv. comm. Room 1339, 224 S. Michigan.

Employment Agencies.

CELESTER M. HORTON, 310 S. MICHIGAN
Sales prom. exec., inst. decor. background. Sales super., fund raising prop.; draw. plus.

. . 1,000 CHOICE JOBS—BEST PAY . .
Beauty oprs. Tearm cooks. A1 houseman. LEE, Opp. Davis L. Evanston. Davis 8116.

BEGINNER STEONG.; LOOP $65
UNITED, 202 SOUTH STATE-STREET.

AT ONCE—HSEMAIDS., COOKS, 2D MAIDS, waitresses, $6-$18 Rabins, 944 E. 53d.

STENOS., DICTAPHONE, COMPT., TYPISTS. OCCUPATIONAL, 20 W. Jackson, R. 1409.

STENO.—AUTO FINANCE EXP.........$70-80
THE BAYNE AGENCY, 105 W. Adams-st.

COL. 2D COOK, $15 B.; COL. HOT. MAIDS, $45. Washington Agcy., 306 W. Madison.

2 CAFETERIA GIRLS—$50 MLS. HOTEL Couple, $60, apt. ELITE, 57 E. OAK.

COIL WINDERS—HAND-AUTOMATIC ..$42
ENRIGHT, 4th floor, 20 E. Jackson.

20 COLORED HOTEL MAIDS.
Monarch, 166 W. Washington, Room 410.

HELP WANTED—WOMEN.

Employment Agencies.

INVOICE CLERK—RAPID TYPIST $85
F. C. BKKPR., Steno., loop office......$85
STENCIL CUT, Mimeograph operator $75
F. C. BKKPR., heavy volume, 5 days...$85
DICTAPHONE OPERATOR, permanent..$100
TYPIST-BILLER, office detail $80
COMPTOMETER OPER., Switchboard....$90
[10] STENOS, all locations, perm...$70-$100
EDIPHONE OPER. Steno, South Side...$100

(5) IRON SOLDERERS, $14.
[5] GIRLS, paper box factory $16
[5] POWER MACHINE Opers., steady...$13
HOSPITAL LAUNDRY, South West side.$50
LINEN ROOM GIRLS, hotel experience..$65
Punch Press .....$15 | Hostess $15
Steam Table ....$17 | Counter Girls $13
Soda Fountain....$15 | Hotel Maids $50
TRIANGLE AGENCY,
25 EAST JACKSON. KIMBALL HALL.

STENOGRAPHER, SOUTHWEST SIDE.$110
STENOS., varied experience......$80-$100
COMPTOMETER OPER., nice type girl..$100
[5] RIVET MACHINE opers., steady....$15
[10] RADIO SOLDERERS, line ex. only..$16
RADIO line wirers and assemblers........$15
COIL WINDERS, hand and autom..........$15
TRANSFORMER laminators exp., girls..$16
Cosmetic labeler..$12 | Punch Press $15
INST. COOK, $60 R. B. L.
2D COOK, hospital exper.......$35 R. B. L.
[20] WAITRESSES and soda foun...$8-$15
Club cook..$65.R.B.L | Cooks, restr..$18-$22
Pantry girl ......$14 | Cashier, age 28...$14
Hotel maids ....$50 | Hospital help.$30 RBL
Domestics....$10 RBL | Counter girls $12
MAJESTIC AGENCY,
20 EAST JACKSON. 9TH FLOOR.

DICTAPHONE—STENO....$25
FULL CHG. BKKPR.—Attract........$27.50
DETAIL CLK.—Credit Exp..............$25
STENO.-BOOKKEEPER $25
COMPTOMETER—TYPIST $22.50
TYPIST—SWITCHBOARD $22
STENO.—MAIL ORDER EXP.............$15
HOTEL-FACTORY-REST.
DRESS CUTTER-GRADER—Expd. .....Open
Waitresses—Lp. ...$8 | Restaurant Mgr. ..$35
Soda Girls..........$15 | Bakery Sales.......$12
O'Shea, 64 East Jackson

STENOS.—1-3 YRS.' EXP..........$75-$110
Steno., Dict.....$100 | Dict. Oper. $90
STENO.; TECHNICAL DICT.................$90
WAITRESSES; GOOD JOBS..............$5-$14
Pantry Girl, $12 R. B. | Cook; Inst..$45 R. B.
HOTEL MAIDS, $45-$50.
SALES GIRLS; COATS, DRESSES..........$22
Gen. Hswk. ..$12-$15 | Couples ....$75-$150
S-H-A-Y, 14 W. WASHINGTON.

STENOGRAPHER—LOOP $20
STENO., CORRESPONDENT, Univ...$100
COMPTOMETER OPERATOR, Loop $18
COMPTOMETER and Switchboard $80
STOCK RECORD CLERK $65
10 COLORED HOTEL MAIDS $40
HOTEL MAIDS, WHITE ....$40-$50
5 Waitresses .....$8 | 5 fount. girls $14
Cook ....$16 | Gen. maids ....$8-$12
N. SIDE CONSOLIDATED, 1001 Leland.

STENO.—ADVG. AGENCY EXP..........$20
STENO.—South Side $100
STENO.—2-3 yrs. exp........................$85
STENO.-ASST. BKKPR.—Small Ofc.......$85
COMPTOMETER OPR.—Excell. Opty......$90
NATL. CASH REG. BOOKKEEPER.......Open
REMINGTON-RAND BOOKKJR..............$25
CASHIER.......................$14 and Meals.
Glader Corp., 220 S. State-st.

RESORT MAID...$30 MO. RM. AND BD.
Hotel clerk, experienced............$60 rm.
Waitress, no experience, resort..........$10
Kitchen girl, resort....................$75 r. b.
Factory girl....$9-$12 Fountain girl.....$15
Vegetable cook...$15 Sandwich girl.....$14
Waitresses ....$10 Cook ....$75 r. b.
Wabash, 14 fl., 20 E. Jackson

MODERN HOTEL BUREAU, 879 N. STATE.
WAITRESSES, very best positions.
RESTAURANTS, RESORTS, CLUBS.
MAIDS, HOTEL AND APT. EXPERIENCE.
All parts city, temporary work also.
COOKS, PASTRY COOKS, PANTRY.
Hotels, resorts, clubs, restaurant.
Many positions to choose from. Call Early.

FULL CHGE. BKKPR.
Age under 30; loop; 2 girl ofc...........$30
STENO.; some techl. exp....................$25
F. C. BKKPR.; Installmt. Exp.........$22.50
STENO.; Relief SWBD........................$18
LITE BKPR.; Typist; yng., attrac.......$18
C-R-A-I-G A-G-E-N-C-Y, 209 S. State.

Burr. Bkprs.—Bank Exp.$110
Burr. addg. mach. oprs., very rapid...$65
Stenos., legal, mfg., bonds, adv.
Many opportunities.
Dict. oprs. and steno.-dict. oprs., sev. pos.
Comp. opr., 21-26 yrs., S.S., gd. company.Open
MOLENE PERSONNEL, 105 W. ADAMS.

INSTITUTION LAUNDRESS..........$65 M.
Press operator, hospital..............$45 M.
Mangle ....$45 M. Hospital tray..$45.M.
Col. pantry ....$10 S. O. cook $12
Waitresses ....$10 Steam table $10
All Trades, 309 S. La Salle.

STENOS.-TYPISTS-COMPT. OPRS.-BOOKkeeper—Gen. office pos. open. Also waitresses, cooks, hostesses, power machine operators, fountain girls etc.
A. J. McCOY & ASSOC., INC.,
SUITE 1128-34. 140 S. DEARBORN.

2 STENOS.—ATTRACTIVE, GOOD EDUC.$20
POWER MACH. OPERATORS................$15
Punch Press......$15 Waitresses $10
Radio Soldereres...$15 Hotel Maids.......$45
CADILLAC, 64 E. JACKSON.

VEG. COOK ....$15 | 6 WAITRESSES..$10
2d cook, S. S.....$16 | Co. Club waitr.$35 b.r.
Sandw. girl ......$15 | Hosp. kitch..$40 b. r.
Hosp. laundry..$45 b. | Hand ironer..$40 b. r.
Beauty oper. .....$15 | Laundry marker..$13
BUSCH AGENCY, 184 W. WASHINGTON.

CORBOY-CALVIN. 20 W. JACKSON.
Stenographers, 1-5 yrs.' experience.
Dictaphone oper., young; A-1; N. Side.
Statistical typist, under 25 yrs.; Nor.-N. W.
Typists, insurance exp., young.
Asst. bkkpr.-typist, law office.

HOTEL MAIDS.
Colored-white; 25 jobs open.
NORTHSIDE EMPLOYMENT SERVICE.
4802 Broadway, 2d floor. Long. 3385.

ZINSER PERSONNEL SERVICE—
Fire Insurance Clerk.
Burroughs Bookkeeper, bank.
Stenographer, lumber experience.
Ellis adding machine operator, typist.
140 S. Dearborn-street. Room 1548.

. . . COMPTOMETER TYPIST, $20 . . .
Dictaphone operator, 1 year experience..$15
Steno., B. P. X. $90
Hotel, restaurant, domestic help.
NORTHSIDE COMMERCIAL, 4750 Sheridan.

STENOGRAPHER, AGE 23-30, LIFE INSURance exp., $90-$100; bookkeeper-steno., Prot., $20; 3 stenos., experienced, $18-$22. American Railway Bureau, 11 S. La Salle-st. Room 1105.

FOUNTAIN & LUNCHEONETTE GIRL—AGE 20-30; experienced. Must be able to take complete charge. Call morning. Drug store. 5736 W. Madison-street.

STENO.-BKPR., 21-28 YEARS, EXP. $18
Swbd. Oper., Steno., 20-25, Southwest.$15
Dict. Oper., 21-26, Rapid. $17
UNIVERSAL PERSONNEL, 28 E. Jackson.

STENO.—ADV. AGENCY, $90; STENO., 1 girl office, $80; P. B. X. typist, 22-25, $75. Redfield Personnel, 5 S. Wabash.

WAITRESSES—LP. DRUG STORE.$10, Mls. 6 day. LOOP AGENCY, 160 N. Wells, R. 325

TRADE SCHOOLS—WOMEN.

SWITCHBOARD—6 LESSONS NOW ONLY $2. Gregg and Munson Stenographic, $12 mo. Cashiering, complete, $6 Comptometer, complete, $25. Bookkeeping, $25. 190 N. State. Fra. 4122. Chicago Business College.

AMERICAN SCHOOL OF BEAUTY CULTURE offers a guaranteed course complete; very reasonable tuition. Terms to suit.
159 N. STATE. 8TH FL. CENT. 5446.

ATTRACTIVE GIRLS TO LEARN FASHION modeling. Apply at once to Vera Jane Studio, 64 E. Jackson. Wabash 9332

SWEDISH MASSAGE—UNCROWDED. WELL paid profession. Earn while learning. Day eve. National College, 20 North Ashland.

BEST TRAINING AT LOWEST COST.
Chicago Academy of Beauty Culture.
37 SOUTH WABASH. STATE 4421.

TRAINING IN BEAUTY CULTURE AT THE Chicago Hairdressing Academy is outstanding. 64 West Randolph-street.

HOTELS CALL FOR TRAINED WOMEN: good pay; learn at home. Write Lewis Hotel Tng. Schls., Desk 749, Washington, D. C.

LEARN BEAUTY CULTURE—SPECIAL LOW price. Nina Parker, 14 W. Washington.

7 DA. SWITCHBOARD. PLACEMENT SERV Field Annex Schl., 24 N. Wabash.Cen.6647.

TRADE SCHOOLS—WOMEN.

BURNHAM'S
[FOR 65 YEARS THE WORLD'S LARGEST BEAUTY SCHOOL.] WILL ENABLE YOU TO EARN MORE.
IMMEDIATELY FOLLOWING THE LAST EXAMINATION WE SECURED GOOD PAYING, PERMANENT POSITIONS FOR 127 GIRLS WHO JUST COMPLETED THEIR COURSES. THIS EMPLOYMENT SERVICE IS FREE. COME IN NOW AND SEE THE OPPORTUNITIES BURNHAM TRAINING OFFERS YOU.
TRIP TO PARIS AWARD.
Velma Marsh, 5115 Nevada-street, winner of the semi-annual Burnham scholarship for efficiency while in training, sailed on S. S. Manhattan, April 22.
DAY OR EVENING CLASSES.
Pay for MOST of your tuition after graduation. Open every day and on Monday, Wednesday, and Friday evenings until 9 p. m.
E. BURNHAM
SCHOOL OF BEAUTY CULTURE.
138 N. STATE-STREET. RANDOLPH 3355.

"Please send us one of your graduates"
Marinello is constantly receiving this request from the higher type beauty shops. No weary job seeking. A Marinello girl is equipped to step into a well paid position immediately upon graduation.
Start NOW and be ready to cash in with a few months' training. Day or evening classes now forming. Visit our school, or if you live outside Chicago let us send you free Marinello photo Booklet T-90
Marinello
National School of Cosmeticians, Inc.
THE WORLD'S LARGEST SYSTEM OF BEAUTY CULTURE.
108 N. State. State 5057.

Why Not Push Yourself Up to Financial Independence?
You can do it QUICKLY, and EASILY, and POSITIVELY, when you learn—
BEAUTY CULTURE THE MOLER WAY.
Moler training accomplishes wonders for you because it is Scientific—Practical—Thorough—and is given by Expert Instructors. Learn this fine profession and have an Independent Success. Day or evening classes. Easy payments. Call phone or write for catalog and full information.
MOLER SYSTEM
177 N. State-st. CEN. 6393.

Consult Mme. Louise
Internationally famous beauty culture and hairdressing authority, as to your qualifications for the beauty profession. A careful comparison of all factors will convince you that you get "the most for your money" at DE LEE. Come in, write or phone for details.
DeLEE
UNIVERSITY OF BEAUTY CULTURE
30 West Washington-street.
CENTRAL 8225. 16TH FLOOR.

— — NORTHSIDERS SOUTHSIDERS — —
Learn the practical way at
SELAN'S SCHOOLS BEAUTY CULTURE
Complete course includes all equipment, uniform, book, case, diploma.
$2 DOWN
$3 wkly. Day and evening classes.
FREE EMPLOYMENT SERVICE.
Write for beautiful 24 page booklet.
NORTH—2744 MILWAUKEE-AVENUE.
SOUTH—1549 W. 63D-STREET.

HEIM BEAUTY SCHOOLS
COMPLETE COURSE
$65 $2 DOWN
Convenient Terms Can Be Arranged.
FREE UNIFORM AND MARCEL KIT.
DAY AND EVENING CLASSES.
DOWNTOWN SCHOOL, 6 E. LAKE-ST.
SOUTH SIDE SCHOOL, 1019 W. 63D-ST.

— — — — COMPTOMETRY — — — —
Operators in great demand. Special 4 week course. Actual office exp. while learning.
SWITCHBOARD TYPING.
Learn on live PBX boards. Only school having multiple hotel boards. Free placing serv.
STENOGRAPHIC COURSES.
Gregg or Munson. Complete 2-3 mo. courses. Individual instruc. Actual office exp. Catalog. Century College, 105 W Monroe. Fra. 8478.

GERTRUDE HALE SCHOOL.
Newest. Ultra-Modern. Finest Equipped.
Complete Beauty Culture Training.
Lowest Tuition Cost.
162 North State-street. Butler Bldg.

ATTENTION, GIRLS.
Prepare now for modeling positions; learn in a short time. Busy season soon.
32 W. Randolph. Dea. 3106. Mallon Friel.

BECOME A DENTAL NURSE—3 MONTH course; good oppor.; free employment serv. Write for appt. Give phone. Chicago School of Dental Assistants, Dept. B, 64 E. Lake-street.

DRESSMAKING—MILLINERY SCHOOLS.

LEARN DRESS DESIGNING, DRESSMAKG., pattern drafting, millinery, or power mach. Free booklet "T." Master College, 400 S. State.

LEARN DRESS DESIGN, DRESSMAKING, millinery. Forest Academy, 209 S. State-st.

PERSONAL.

REWARD — FOR THE RETURN OF 2 photographs of George White's Scandals beauties taken from the lobby of the Grand Opera house. Call Central 8240.

NOT RESPONSIBLE FOR ANY DEBTS ON or after this date unless contracted by myself. RICHARD K. DAVIS.

NOT RESPONSIBLE FOR DEBTS CONtracted by any one other than myself. Alexander Kuberski, 3141 Bernard-street.

WILL NOT BE RESPONSIBLE FOR DEBTS contracted by any one but myself.
GEORGE KOEHNKE.

A. J. D. EVERYTHING IS O. K. COME home.—Mother.

NOT RESPON. FOR ANY DEBTS CONTR. by anyone but myself. Fred Hellmann.

NOT RESPONS. FOR ANY DEBTS UNLESS contracted by myself. Frank Brennan.

J. J. H.—CALL E. A. YOUR CASE IN Court Friday; didn't cancel it.—T. V. S.

NOT RESP. FOR DEBTS CONTRACTED BY any one but myself. AGNES WILLER.

JIM: LETTER MAILED YOU POSTOFFICE, general delivery, Chicago. JEANNE.

NOT RESPONSIBLE FOR ANY DEBTS BUT my own. C. TAPPE.

WIT. TO MAN'S FALL ON CLARK-ST. CAR at Deming, July 6, 4:15 a.m. J. C. Lin.1592

WILL: PLEASE COME HOME OR PHONE. We need you. MOTHER AND DAD.

RESP. ONLY FOR DEBTS CONTR. BY myself. Arthur A. Smith, 5608 S. Ashland.

RESP. FOR DEBTS CONTR. ONLY BY MYself. Walter R. Grundmann, 4514 Clifton.

TRAVEL.

Buses.

New York—Via Sleeper Bus.
$15.50 Single Occupancy, $14.50 Double. Free Meals, Pillows, Porter Serv., Lavatory. Los Angeles Only $27.50 Via Day Coach.
ALL AMERICAN BUS LINES
514 S. Wabash. Wab. 8300.

— — DETROIT, $3; ST. LOUIS, $3. — —
DE LUXE MOTOR STAGES. WAB. 3886.
746 S. WABASH. 6266 Stony. Fair. 9392.

FREE MEALS—FREE PICKUP [5 MI.] YOUR home to Los Ang., $27½; Dallas, $12½; N. Y., $12¾; Pitts., $7¼; Phila., $13. Cal. 6329.

INFORMATION AND TICKETS ON ALL Major Bus Lines—405 S. Clark. Web. 1672.

Automobiles.

BOTH READERS AND ADVERTISERS ARE urged to exercise caution in arranging automobile transportation with other individuals. References should be exchanged and carefully investigated.

Los Angeles—Share Gas.
Drive 1936 cars independently. Families or individuals. 5308 W. Madison. Mans. 2455.

— — — — — CALIFORNIA — — — — —
The low cost enjoyable way; drive Fords, Chevs., Plymouth; pay part gas exp. only Mr Hooks. 4000 Washington V B. 8900.

DRIVING LOS ANGELES, OWN CAR; TAKE 2; references required. Lykins. Moh. 3080.

LOS ANGELES—WANT PERSON TO DRIVE, share expenses. 4947 Roscoe-street.

SPOKANE, SEATTLE, PORTLD.; NEW SEdan; take 2 or 3. Address J 146, Tribune.

DRIVING TO DENVER THIS WEEK—TAKE 2 passengers; new car. Ref. Mans. 7230.

PACKARD — PRIV. STARTING DENVER Sat. a. m. Accom. 2. Ref. Edg. 4079. Apt. 47.

LEAVING FOR NEW YORK MON. TAKE 1 pass. Refs. exch. Plaza 3200, Apt. 707.

HORSES, HARNESS, AND WAGONS.

WELCH SORREL PONY WITH CART AND harness. Also black and white saddle mare. Both very gentle. Reas. Dearborn 1371.

MUSICAL AND DRAMATIC.

WANTED—BASS VIOL PLAYER AT ONCE for trio; steady work. Fairfax 7792.

BARTER AND EXCHANGE.

CEDAR LK. FRONT LOT, COST OVER $550 for late model sedan. Stew. 9097.

TO RENT—ROOMS—CENTRAL.

MEN AND WOMEN!
Newly furnished rooms, some with private showers, for only 75 cents to $2 daily. Special weekly rates. 3 upper floors reserved for women and families. Many program activities included in our low rates. Ideally located. Just south of the Loop.
Y. M. C. A. HOTEL,
826 S. WABASH-AVENUE.

. . . CHICAGO-AVENUE, 30 WEST . . .
Enjoy a cool summer; near loop, lake and Lincoln Park. New 24 story tower residence —cool restaurants—roof garden—complete athletic privileges.
LAWSON Y. M. C. A.,
800 NORTH. WHITEHALL 6211.

TO RENT—ROOMS—SOUTH.

BLACKSTONE 5519. DOR. 4100.
UNIVERSITY HOTEL.
100 rms., 100 baths; complete hotel service; $6 wkly. up.; no extra charge for 2 in room. DAILY, $1.50 SGL., $2 DBL. AND UP.

HYDE PARK-BLVD., 5488—HOTEL CECIL— Rs., $4.50 up. Shr. I. C. bus, park, lake.

HYDE PK., NR. 56TH., ATTR. RM., 3 WIND., run. wat., park, lake, I. C., $3.50. Mid. 3594

LANGLEY, 7939—ATTR. DBL. RM., ADJ. bath, shower, cool; priv. apt. Vin. 7820.

MARQUETTE, E., 1425, 2D APT.—LARGE room; ½ block I. C. Private family.

NORMAL-BLVD., 6400. ENGLEWOOD 3700.
NORWOOD HOTEL.
New double in-a-dor, adjoining bath. All trans.; cafe; $6 week up; also kit. apt.

STEWART, 6307—NICE SMALL RM.; LARGE closet; exc. studio couch; best trans.; very reas. to refined gentleman.

WOODLAWN, 6206—DESIRABLE OUTSIDE room; private family; reas.; all trans.

LG., CLN., WELL FURN., LIGHT, QUIET; comf. beds; I. C.; priv. res.; reas. Hyd. 9859.

Hotel Rooms.

$3—NEW PARK HOTEL—$9
1547 E. 67th-place, 100 rms. with baths; portable kitchens; nr. I. C.; $1 per day up.

MIRA-MAR HOTEL—360 RS. AND BATHS. 6220 WOODLAWN-AVENUE. PLAZA 1100.

TO RENT—ROOMS—NORTH.

ARTHUR 2301—LGE. RM., HOME PRIV.; suit. for 2; mls. opt.; gd. tran. Rog.Pk. 4649.

ASTOR, 1436—STUDIO, PRIVATE BATH; suit. for 2; blk. to beach and park. $50 mo.

BARRY-AV., 635—BARRY ARMS HOTEL— $5 WEEK UP PRIVATE BATH. New, modern; complete hotel service; near lake; 15 minutes loop. Bittersweet 3614.

BARRY—IMMENSE AIRY STUDIO R.; LAV.; men; nr. lake, golf, Bel. H.; $3-$4. Bit. 1425.

BROADWAY, 3020. BITTERSWEET 1600.
WOMEN LIKE ITS HOMINESS.
Private bath or showers; nr. bus; street car at door; 20 minutes to loop; $5 weekly up. BARRY BROADWAY HOTEL.

CLARK-ST., 2026. MOHAWK 3460.
HOTEL CLAYTON
NEW BUILDING. OPP. LINCOLN PK. 300 MODERN RMS. BEAUTY REST BEDS. Free radio and fan. Roof garden now open.
$5 PER WEEK—$5 UP.
10 MINUTES TO LOOP.

CRESCENT, 929—NR. LK., 3 CL. RMS.; PRI. pch., Frig.; adlts.; all tr.; slp. rms. 4100 N.

DEARBORN, N., 1447—NEWLY FURN. OUTside rooms. Private baths; hotel service.

DIVERSEY, 434—ATTR. ROOM, PRI. BATH; beach; pri. fam.; reas. Bittersweet 2171.

KENMORE, 4837—LG. FRT. TWIN BDRM., sgl. rms.; $3 up; baths, showers; maid serv.

LARRABEE-STREET, 1508. LINCOLN 2633. 10 minutes to loop. L or surface; near lake, Lincoln park. Fine homelike residence. All club facilities. $2.50 weekly up. NORTH-AVENUE Y. M. C. A.

LINCOLN-AV., 2059 — LGE., COOL ROOM, priv. home; 1 block park; good trans.

LOYOLA-AV., 1235—LOYOLA ARMS HOTEL. $5 WEEK UP. PRIVATE BATH or shower; complete service; new; ½ block Loyola L; 20 min. to loop. Briargate 4880.

MARSHFIELD, N., 3333. BIT. 3333.
Quiet, Comfortable Rooms
in modern bldg.; also full club facilities; pool, sun roof, gyms, etc.; 24 hour service. Excel. trans. to Loop by "L," also bus, surf. Single, $4 up weekly; double, $3 up. LINCOLN BELMONT Y. M. C. A.

RUSH-ST., NEAR DRAKE—FOR PARTICUlar business woman, in fine apt.; comfortable studio type r.; reas. Sup. 3571, Del.9037

RUSH, 751—FINE STUDIO RMS.; COOL; NR. lp., lake; $4-$7. Basemt. rm., $4. Del. 3852.

SHERIDAN, 4759—3D APT.; DESIRABLE front rm. in priv. hm.; cor. apt.; reas.

THE RAVENSWOOD, 1712 WILSON-AV. — Refined residential rooms; run. water; adj. baths; porcelain shower stalls; 1 blk "L," bus, N. W. R. R.; dignified daily serv.; $4.50.

——$4 PER WEEK; NO HIGH PRICES—— Complete hotel service; plenty of comfort and linen; priv. bath and shower; ideal tran. FOSWYN ARMS HOTEL, 5240 Winthrop.

$4 Sgl., $5 Dbl. Modern Rms.
Elevator service; running water; phones. St. Regis Hotel, cor. Clark and Grand. 500 N.

100 RMS. WITH BATHS—$5.50 DOUBLE. Hotel Frances, 5054 Winthrop, Lon. 8933.

LAWRENCE ARMS. 4800 KENMORE. Modern, clean rms., $3; full hotel service.

Hotel Rooms.

$5.00—PER WEEK—$5.00.
Modern fireproof 14 story, 300 room hotel. Swimming pool, gym. free.
1244 NORTH DEARBORN.

LIVE IN A REAL HOTEL, 200 ROOMS, complete 24 hr. serv.; delight., comfy. rest. mattresses; shower; congenial atmosphere; ½ blk. all trs.; $4 wk., no higher. STRATFORD HOTEL, 4131 SHERIDAN.

HOTEL NORTHMERE.
L, bus, surf. lines; $1 day, $5 weekly up. 4943 KENMORE. LONGBEACH 4234

HOTEL PLAZA, NORTH-AV AT CLARK — Large, comfortable single rooms with private bath. $8 wkly., $32 monthly. SUP 2680.

TO RENT—ROOMS—NORTHWEST

15 MINUTES TO LOOP
by L or surface. Newly furnished rooms, including all club privileges. $3.50 to $6.
DIVISION ST. Y. M. C. A.,
1621 West Division-street. Brunswick 4380.

12 MINUTES TO LOOP
via C. & N. W. R. R.; car and bus trans.; residential district; well furn. rooms; swim., gym., barber, air-cond., cafeteria; 24 hr. serv. $4 to $6 weekly, includ. membership Irving Pk. Y. M. C. A., 4251 Irving Park. Pen.1070.

TO RENT—ROOMS—WEST.

$4 PER WEEK—LIVE IN COMFORT.
Beautiful, newly furnished, comfy-rest mattresses; 24 hour service; clean, homelike; 1 block to all transportation.
GARFIELD RMS HOTEL, 3260 Maypole.

$3.50 WEEKLY INCLUDES SWIMMING, tennis; newly dec. rooms; bus, L, surface. SEARS ROEBUCK Y. M. C. A.
820 S. Kedzie-avenue. Nevada 3800.

Hotel Rooms.

$5.50 WEEK UP; SMART, NEW, MODERN, in-a-dors, with private bath and showers; ideal trans.; complete, generous service. THE WESTLANE, 4507 WASHINGTON.

TO RENT—HOUSEKEEPING ROOMS.

South Side.

BLACKSTONE, 6110, 2D—NR. 61ST-PLACE. 1-2 nicely furn. rms., priv. home, use of kitchen; free laun.; $3.50 each. Mid. 6663.

BLACKSTONE, 4940—1, 3, 4 ROOM APTS. $4-$8; near beach. Private yard. All trans.

BLACKSTONE, 4920—LG. DES. FRT. 1-2-3 rm. apts.; slp. rms. and kits.; I. C., bus, car.

BLACKSTONE, 5601—1-2-3 ROOM KITCH. and slp. rm., $3-$6; I. C., bus; loop 8 min.

DREXEL-BL., 4252—DESIRABLE 2 ROOM apts.; Frig.; best beds; $6; adults, all trans.

ELLIS, 6334—3 RM. APT. ATTR. FURN., new dec., real kitchen, back pch.; reas.

GREENWOOD 4640—1 ROOM KITCHENette, newly decorated, well furnished. All transportation. Low rental.

HARPER, 5735—COOL R., ALCOVE; REFR. Lake. $3.50-$4.50. Girls or cpl. Hyd. 2749.

INGLESIDE, 6334—NEWLY FURN. AND dec. 1 rm. kit. apts.; all trans.; $4.50-$6.

KENWOOD, 8121—2 RMS., FRT., MOD.; elec. refrig.; priv. entr.; exc. trans.; $8 wk.

KENWOOD, 6432—NICE, FURN. LT. HSKP. kitchenette; slpg., $1.75 up. 2d. Lovy.

LAKE PARK, 4009-11—10 MIN. TO LOOP. Newly furn., large 2 rm. apts., elec. refrig., elevator, phone serv., $32.50. Slp. rms., $15 month. Near lake and park.

OAKENWALD, 4563—FACE LAKE; 2 RM. frt.; wall bed; $6 wk.; nt., cln.; evth. furn.

VERNON, 6217—1-2-3 MOD. RMS., COMP. furn.; new dec.; ½ blk. L. surf.; $3.50-$7.

WOODLAWN, 6201—AIRY, LGT. 1-2-3 RM. apts.; new dec.; all trans.; $3.50 up.

YALE, 6449—1, 2, 3, OUTSD. RM., BEAU. fur., new dec., ref., opt.; n. L, sur. $3.50-8.

47TH, 1115 E.—ATTR. 1-3 RM. KIT., PR. bath, $3-$7; sl. rms., $3 up; frt. bsmt.apt

3 LG. RMS., 2 BEDS, PRI. BATH, EL. REF., gas, elec. free; adults; $9.50 wk. Sag. 5093.

62D-ST., E., 922—COMP. FURN. 1-2-3 ROOM apts. Spic-Span rollaway beds. $4 up.

65TH-PLACE, E., 1449—HSKPG.; 1-2 FURN. rms.; real kit.; child welcome. $4-$5.50.

65TH-ST., W., 342—NEWLY REMOD. 1-2 rm. kits. $4-$7; also slpg. rms., $3 up.

69TH-ST., W. 623—1-2 RM. COZY APTS.; newly dec., uphl. furn.; $4-$6. Nor. 1800.

North Side.

BISSEL-STREET, 2118—COOL HSKPG. RS., run. wat.; Webster L; $3; adults. Lin.0981.

BUENA, 1047 — 1-2 ROOM KIT. APTS.; L, bus, surface lines. $3.50 week and up.

BELDEN, 1045—1-2 RM. KIT.; $3 UP; new shwrs., baths, tennis crt., tourist acc.

TO RENT—HOUSEKEEPING ROOMS.

North Side.

BROADWAY, 4040—LRGE., LIGHT, CLEAN $3; front kitnt., 2 rms., $5; nr. pk., lake.

CLIFTON-AV., 4449, NR. WILSON L STA.—2-3 rm. apt., kitch., din. rm., slp. pch., $5-$7.

DEARBORN, 1515—FRT. R.; FREE GAS; run. water; nice, clean; reas.; nr. Linc. Pk.

DEMING-PLACE, 477 — NEAR PARK. 3 rooms, private bath, includes elec. refrig., gas, light, linen. $35. Diversey 9500.

EASTWOOD-AV., 943—ATTR., NEW, DEC. 1 rm. kits., $4-$5; 2 rms., Gen. Elec., $7.

FULLERTON, 510, 2D FL. FRT.—2 ROOM suites; priv. bath; frig.; well furn.; reas.

GENEVA-TER., 2842—A BEAUT. EXTRA lg. 4 r. Eng. bsmt.; cool, real home; $10 wk.

GOETHE, 19, E.—SUNNY EXP. 3 RMS., suit. for 2-3. By the lake. Good trans.

GUNNISON, 915 [4800 N.]—1-2 RM. KITS.; new dec.; well furn.; $3.50 up. All tr.

HAZEL-AV., 4327—3 LGE. RMS., BATH, $8; single kitch., $3.50. Lake View 4235.

HERMITAGE, 4861—SGL. RMS., $3-$3.50; gas, elec., linen, ice; quiet residence.

IRVING PARK-BLVD., 936 — COMFORTably furnished 2 room apt. with porch.

KENMORE, 4927—1 ROOM KIT. APTS., $5 up. Slp. rms., $3 up; showers; gd. trans.

KENMORE, 4640—1 RM. KITCH., $4 WK.; 2-3 rm., pri. bath, $8-$9; Wilson L. bus.

MAGNOLIA, 4441—COZY 2 RMS., NICELY furn., 2 beds; elec. refg.; all trans.

RACINE, N., 4448—ATT. FURN. 1-2 RMS., pri. bath and adj. bath; Frigid.; Wilson L.

SHERIDAN—ATTR. RM., 3 WINDOWS; LT. hskpg.; $3.50. Refined person. Grace. 3773.

Northwest Side.

RICHMOND, N., 2943—1-2 RM. KIT. APT.; priv. bath; men only; priv. entr. Bel. 8212.

West Side.

HAMLIN, N., 100 [OFF.]—NEWLY FURN. rs., apts. Opp. Garf. Pk., L, bus. Van.7120.

JACKSON, 2944 OR 2147 WASHINGTON—1 to 4 rm. kit. apts.; priv. baths; $5.50-$9.

BOARD AND LODGING.

North Side.

ARGYLE, 1230—LT., CL., AIRY FRT. R.; pri. fam., ex. mls. dbl., $7 ea., sgl., $8. All trs.

CORNELIA, 667—COOL RMS., EXC. BOARD, trans., beach, harbor. $6.50-$8.

KENMORE, 5447—FR. R., S. P., EX. BRD., reas.; slp., $3.50, with brd., $6.50.Sun.7986.

NURSE—TRAINED, OFFERS HER PRIV. beau. luxurious Gold Coast mansion to 1-2 refined invalids; home atmos.; very exc.; delicious food elegantly serv.; wonderful care. Step Lincoln Pk.; best ref. Sup. 1078.

DEL MONTE HOTEL—454 MELROSE AT Lake Shore-dr. 3240 N. All outside rooms. Incl. meals, $10. Atmosphere of priv. club.

Convalescent Homes.

HOME FOR AGED, INFIRM, MILD MENTAL AND CONVALESCENTS. MID. 1605.

Children.

WANT GOOD HOME FOR BOY, 3. MUST be reas. State all. Address J 162, Tribune.

HOTELS AND APARTMENT HOTELS.

Chicago Visitors Accommodations By the Day or Week

19 Story Bldg.
2 and 3 Rm. Apts.
Full Kitchenette Facilities.
$4, $5, and $6 Daily.
For Two, Three, or Four People. Special weekly rates upon request.

8 blocks north of loop, one block from lake and beach, tennis courts across street. Buses pass doors to loop every ten minutes. Ample parking space, splendid dining room and commissary, full hotel service. Your ideal apartment hotel home while visiting in Chicago.

DeWitt Hotel
244 E. Pearson-st.
Hogan & Farwell, Inc., Direction. Write for Reservations.

15TH FLOOR PENTHOUSE.
3½ rooms furnished, 2 baths, large outside terrace; hotel service; reasonable rental.
Bedroom-kitchenette apartments with extra in-a-dor bed in living room.
1 room kitchenette apartments with twin or double in-a-dor beds; hotel service; good transportation; very reasonable.
LINCOLN PARK ARMS,
2738 PINE GROVE-AVENUE. MOH. 3102.

WELLINGTON ARMS
2970 SHERIDAN-RD.
Smartly furnished 1-1½-2 room kitchenette apts.; completely equipped, overlooking Lincoln Park and the lake; 15 minutes from loop; $40 up unfurnished; $50 up furnished. Daily rate at $2.50 per day up.
Free parking space.
BITTERSWEET 4600.

HOTEL WALDORF
A HOMELIKE MODERN HOTEL.
Every room has tub and shower, inador bed; full service, elevators; near U. of C., L and surf. Weekly or monthly rates.
6139 Ellis-av. Plaza 5010.

$5—$5—$5—$5
A week; each room has just been completely decor.; private bath; radio; L and surf. tran.
PERSHING HOTEL, 6400 Cottage Grove.

GOTHIC APTS.
6529 KENWOOD-AVENUE.
Fireproof, high class 1-2-3 rooms, $50 up. Plaza 3060. Mrs. Ludwig.

— — — — LIVE IN THE LOOP — — — —
MODERN SKYSCRAPER APTS., FROM $50
THE STEUBEN APTS.
188 W. Randolph-street. Randolph 0080.

— — — NEW PAXTON HOTEL — — —
$1.50 sgle., $2 dble. up, daily, spec. weekly rates $5 up. 1432 N. La Salle-st. Moh. 0541.

WACKER HOTEL, NEW FIREPROOF OUTside rms., private baths, $6 wk. up. 111 W. Huron-st., cor. Clark. Select clientele only.

HOTEL RALEIGH, 648 NORTH DEARBORN —50 feet from Moose Temple. Quiet. Reas.

LIVING RM., BEDROOM, KITCHEN, BATH $75. Hotel Maryland. Rush at Delaware.

STEVENS APTS.—MICHIGAN-AV. AT 7TH FOR INFORMATION PHONE WAB. 4400.

HOTEL SHORECREST, 420 WRIGHTWOOD —Chicago's distinctive apt. hotel address.

SCHILLER, 120 W. OR 104 W. OAK—NR. loop; new dec. 1-2-3 rs. Comp. kitch. $4-$8.

MONTEREY HOTEL 4300 CLARENDON. Hotel rms., priv. baths, $7 wk. Bitt. 2304.

APARTMENTS AND ROOMS TO SHARE.

YOUNG MAN SHARE WITH 1-2 GENTLEmen 4 rm. well furn. apt.; grand piano; all priv. Excel. trans. Ph. Sunnyside 0195.

LADY WILL SHARE LOVELY S. SIDE home with cpl. empl., elderly cpl., or convalescents; refs. exch. Radcliff 7563.

A COMPLETE ROOM APT.—AND BOARD service. Chicago Room Registry. Dea. 2713.

GENT. WILL SHR. NEW, DEC. APT. WITH same. After 7 p. m., 3954 Rokeby. 1st apt.

BUS. GIRL SHR. SAME; REAS. RT.; 7 P. M. Plaza 4700. Kahn. 5135 Blackstone.

JEWESS—SHR. 1 OR 2 GIRLS. 3 RM. H. C. hotel apt. N. S. Address G 414, Tribune.

TO RENT—HOUSES.

Northwest Side.

IN BEAUTIFUL WESTWOOD—5 RM. BRK. bungalows; h. w. ht.; gar.; newly dec.; all conv.; $35-$39. Fine nghbrs. Take Harlem-av. to George-st., turn ½ mi. west to 77th-ct.
FORT DEARBORN MTGE. CO.
Wm. L. Wallen & Sons, Agts.
2900 N. 77th-court. Merrimac 2707.

$36-$42.50—BRICK, 5-6 RMS.; H. W.; GArage. Mills. 7603 Grand-avenue. R. G. 1206.

West Side.

LGT. 7 RMS., 4 BEDRMS.; ALL DECOR.; gd. trans.; reas. 521 S. Hoyne. Seeley 6790.

Suburban—North.

EVANSTON—ATTR. 6-8-10 R. HOUSES. 2-3 baths, $65 to $175. Also beau. Kenilworth hse. Kenny. Sup. 7749 or Greenleaf 1929.

Suburban—Northwest.

PARK RIDGE—6 RM. RES., $60 PER MO. 213 Columbia-avenue. Armitage 3110.

Suburban—West.

OAK PARK—165 N. HARVEY-AV.; ATTRAC. 10 rm. stucco house; newly decorated; glazed porch, elec. refrig.; excellent trans. For apptmt. ph. Franklin 5365 or Euclid 163.

TO RENT—FURNISHED HOUSES.

HIGHLAND PARK—COR. HOME; BEAUT. grounds; 2 blks. to lake and Moraine hotel; large screen porch, 5 bedrooms, 3 baths, 2 car gar.; every convenience. 1 or 2 mos. $150. 710 N. St. Johns. Wabash 7600.

TO RENT—RESORT PROPERTIES.

Illinois.

28 R. HOTEL AND COTT.; K. K. K. RIVER. Mr. Bates, 6760 Stony Island-av. Mid. 8464.

6 RM. MODERN LAKE FRONT COTTAGE, 50 mi. Have photos. Sheldrake 6999.

Indiana.

BEVERLY SHORES FURN. HSE. ON LAKE: conven.; wk., seas., or sell. Berwyn 675.

CEDAR LAKE, BEAU. 5 R. INSIDE PLMBG. Every conv.; boat. Gentiles. Dor. 7510.

CEDAR LK.—FRONT FURN. MOD. 5 RM. cottages. Reasonable. Stew. 9097.

Michigan.

ROSE COTTAGES, PAW PAW LAKE. ALL conv. Comp. furn. Gentiles. Prospect 1444.

WINNIE WINKLE, THE BREADWINNER: *Self-Preservation*

Reg. U. S. Pat. Off.: Copyright, 1936, by Chicago Tribune-N. Y. News Syndicate, Inc.

TO RENT—RESORT PROPERTIES.

Michigan.

COTTAGE FOR SEASON—REAS.; ON LAKE Macatawa, nr. Holland; furn.; all conven. Liv. rm. incl. dining pch., terrace, maid's bedrm., bath, 3 master bedrms., 2 encl. sleep. pchs., bath; golf, swim., fish.; nr. gd. hotel.
ADDRESS Y M 231, TRIBUNE.

ON SAND BEACH.
Comp. furn. 5 rm. cott. at Wolf Lake, Muskegon, Mich.; acc. 5; bass fishg. $15 week incl. boat, gar., run. wat., lights. Alb. 6871.

SMALL FURNISHED COTTAGE ON PENTwater lake. Accommodation for four; $60 per month of August.
ADDRESS G E 49, TRIBUNE.

TWIN LAKE, MUSKEGON COUNTY—BEAU. cottage on lake; will accom. 6 or 7; with boat, $18 wk. Wallace, 846 Center-st.

4 RM. MOD. COTTGS. LK. FRT., SCR. PCH. Shady, gar., $12 wk. Gentiles. Fisher's Woods, Berrien Springs, Mich.

BAY VIEW, MICH.—FURNISHED COTTAGE. Address L. C. Thayer, 510 North Meridian-street, Indianapolis, Ind.

GRAND BEACH—COMP. FURN. 7 ROOM home; high, cool; near lake. Beverly 0142.

4 RM. COTTAGE, ON SADDLE LAKE; PRI. beach; boat; gd. fishing. Irving 5366.

PAW PAW LAKE—5 RMS.; WATER FRT.; mod. conven., water; gentile. Euclid 6227.

BEAU. COT.—7 R. ALL CONV.; LAKESIDE; nr.; bea.; Gentile. Har. 4687. Wen. 5723.

Wisconsin.

6 RM. NEWLY FURN. COTT. IN RESTR. commun. facing Eagle Lake, 60 mi. n. of Chi.; all plastered; lge. glzd. pch., comp. bath, gas, elec.; gd. golf, fish'g, bath'g; $125 mo.; $225 season. Also 5 rm. cottage, $150 season. Mr. Arthur. Englewood 3002.

SUMMER HOUSE—BY WEEK OR MONTH; 6 rms., 3 bedrms, bath; completely furn.; overlooking Lake Geneva; priv. bath'g beach; ideal surroundings for desirable family. Call Sup. 1238. Lake Geneva 1256-J-2.

WITTER LAKE—4-5 ROOM FURN. COTtages on lake front, in woods, sandy beach; good fishing; $15.00 per wk. For cir. and inf. write W. E. Baringer, Baraboo, Wis.

MODERN FURN. COTT.—POWERS LAKE; garage; golf, boat; $100 mo. Euclid 5029.

LAKE DELAVAN — LARGE COTTAGES, nicely furn., and smaller cott. See. 6238.

CHAIN O'LAKES 3 RM. COTT.; MUSKIE, bass fish. 400 mi. N. W. Humboldt 3333.

TO RENT—APARTMENTS.

SOUTH.

General List.

— — — — — 3½ ROOMS — — — — —
6447 Eggleston-av., 2d, free refrig...$37.50
4 ROOMS.
7211 Vincennes-av., 3d, free refrig....$37.50
5 ROOMS.
8227 Clyde, 2d, canvas walls, elec. refrig., glazed porch; large light rooms..........$55
7612 Perry-av., 1st, elec. refrig..........$42.50
6 ROOMS.
152 W. Marquette-rd., 2d, elec. refrig.$35.00

FLOYD G. DANA & CO.,
6841 WENTWORTH. RADCLIFFE 1500.

C. H. DEHNING CO.
7223 Kimbark-av.; 3 rms.; free refrg.$32.50
1348 W. 77th-st.; 5 lge. light rms....$42.50
665 W. 63D-ST. WENTWORTH 0687.

One, Two, and Three Rooms.

2101 E. 67TH-ST.—2-2½ RM. APTS., OVERlooking Jackson Park. Convenient to all trans. Elec., gas, refrig. included; $30 up. Agent on premises. Hyde Park 1563.

ATTRAC. 3 RM. APTS.—$35-$40; NEAR I. C. station. 1605 E. 72d-st. Midway 3893.

6548 YALE-AV.—3½ ROOMS, ELEC. REFR.; decor. to suit. Owner on prem.

3½ RM. LOVELY APT. FREE REFRIG., 2d flr., sublet Aug. 1st. Phone Ken. 1292.

1516 E. 62D-ST.—3 RMS., 1ST FL., $18; school, Jackson Pk., I. C., El. 1 block.

Four, Five, Six Rooms, and Larger.

Beau. 5 Rm. Apts., $47.50 Up.
Exclusive apts.; ivory woodwork; paneled painted walls; refinished flrs.; G. E. refr., shower. 837 E. 52d-street. See resident mgr.

4 RMS., SUN PARLOR.
5306 Woodlawn-av. Large, light rooms, inador, shower, refrig. Orr Realty. 1315 E. 53d.

7339 CHAPPELL-AV.—6 BEAU. RMS., CANvas walls, breakfast nook, 2 baths; I. C. transp.; gar. avail. See janitor, 7317 Chappell-av. or call Harr. 1800.

8932 HARPER-AV. 2D APT.—5 ROOM. DEsirable location; good transportation; near schools; elec. refrig., garage. Inq. 1st apt.

5 ROOMS—NEWLY DEC.; 1ST APT.; $45, with elec. refrig., gar. 1534 E. 74th-place. Frank K. Reilly & Co. Butterfield 4120.

4 ROOM APT.; NEAR PARK AND LAKE; reas. Inq. 1701 E. 55th-st. Hyde Pk. 6171.

6253 GREENWOOD—NEW DECO. 5 RM., $27.50. 1501 E. 60th-st. 5 rm. $30.Hyd.0100

6 RMS., STEAM HT., BARGAIN AT $25. Keys on prem. 800-04 E. 63d. Hyd. 0100.

1104 EAST 46TH-ST., NR. GREENWOOD—7 rms., 2 baths; free ref. $70. H. P. 7000.

428 W. 66TH-STREET—4 ROOMS, $31.50 steam heat, free light, gas; imme. poss.

SOUTHWEST.

Four, Five, Six Rooms, and Larger.

5 RM. APT.—3 BEDRMS., STM. HT.; NEWly decorated. 4456 S. California-av.

3801 S. DAMEN-AV.—5 ROOMS; STEAM heat; $37.50. Phone Lafayette 0540.

NORTH.

General List.

ITALIAN COURT.
SUBLEASE.
619 N. Michigan; 4 rooms, 2 baths, large studio living room. Unfurnished, available now. Call Ran. 5770.

2000 LINCOLN PARK WEST
DIRECTLY OPPOSITE LINCOLN PARK.
Attractive apts. with excellent appointments. 2-3-4-5 rooms, $47.50-$125. Spacious, well arranged suites. Doorman.
PETER J. REYNOLDS LINCOLN 3633.

734 WRIGHTWOOD.
3 and 5 rooms, 2 and 3 beds; free gas. See agent on premises or call Randolph 6171.

741 BUCKINGHAM-PLACE [3300 N.]—LGE., lt. 3 rm. sun par.; also 4½ rm., tile bath.

520 SURF-ST.—2 AND 5 RM. APTS.; BEAU. dec.; elec. refrig.; tile bath; reas. rent.

FREE "NORTH SIDE RENTAL GUIDE." Unusual values, all sizes apts. Wel. 1100.

TO RENT—APARTMENTS.

NORTH.

One, Two, and Three Rooms.

YACHT HARBOR APTS.
422 MELROSE-STREET.
BITTERSWEET 4106.
2-3 ROOMS UNFURNISHED.
Free gas, electricity, and refrigeration. Fireproof building; carpeted floors; elevator and switchboard service.
A beautiful building just one-half blk. from the drive at Belmont Harbor.
RESIDENT MGR. ON PREMISES.
Wirtz, Haynie & Ehrat
3180 SHERIDAN-ROAD.
WELLINGTON 3000.

Fullerton-Pkwy. Towers
415 FULLERTON-PKWY.
OPPOSITE LINCOLN PARK.
2-2½-3 Rm. Apts., $55-$100.
Parquet floors—24 hour elevator service.
PETER F. REYNOLDS. LIN 1518.

1400 Lake Shore Drive
3 room apartment on the 16th floor; large living room; utilities included in rental; July occupancy; $87.50 per month.
ELMER A. CLAAR & CO. Whitehall 4180.

. . . . 2½ ROOMS, $45 . . . .
Elevator; carpeted floors; tile bath.
837 WOLFRAM-STREET. WEL. 1829.

2537-65 Montrose-avenue.
3 rooms, in-a-dor beds, free refrigeration, good transportation. Janitor on premises or call Franklin 0353.

5005 N. ROCKWELL—2½ RMS., NEWLY decorated. $27.50. Agent on premises.

SPACIOUS 2 RM. APTS.—HOTEL SERVICE. THE SHERIDAN-SURF. 425 SURF-ST.

649 OAKDALE—2½ RM. APT.; FREE GAS and refrig.; near park. Sheldrake 4045.

5240 SHERIDAN-RD.—2-2½-3 RMS., CARpeted; gas, light, refrig. free. Reasonable.

SUBLSE. MOD. 3½ ROOM APT. $40 NR. L. bus. See Simon. 4243½ N. Hermitage.

Four, Five, Six Rooms, and Larger.

1400 Lake Shore Drive
Available unfurn. July 1st occupancy 4 room efficiency. Large living rm., excellent closet space. Utility included. Reas. rental.
ELMER A. CLAAR & CO. Whitehall 4180.

2335 COMMONWEALTH.
One block west of the drive, just south of Fullerton; 6 rooms, 2 baths, unusual layout; 15 minutes from town; exclusive elevator building. Rental, $100 up. Central 5050.

1906 NORTH PARK-AV.—1 BLK. LIN. PK. 4-5 rooms, $34-$38. Fronting street.
AGENT ON PREMISES.

6 RMS., 1ST APT., 2 FLAT BLDG., SUN par., tile bath, h. w. ht., on Lakewood-av., near Devon-Sheridan-rd. Call Del. 1819.

630 ALDINE-AV.—5 RMS., ELEC. REFRIG. Reasonable. Randolph 3081.

5629 KENMORE—6 OUTSIDE R., REMOD. 2 bath, shwr., sun par. por., $65. Well. 1100.

641 OAKDALE—5 ROOM APT.; REFRIG.; near park; low rent. Sheldrake 4045.

612 WELLINGTON—4 RMS., $37.50; MODern; nr. shops and trans. Longbch. 2821.

LGE., LIGHT 6 R. APT.—ELEC. REFRIG. 4711 Dover. $47.50. Dirks. 1166 Diversey.

MARSHALL FIELD GARDEN APARTMENT Homes. 411 Blackhawk-st. Lincoln 2122.

3708 SOUTHPORT—2D APT.; 6 LT. RMS., stm. ht.; L-surface; reas.; nr. schools.

6 LGE. RMS., 2 BATHS, TILE SHWR. AT lake; exclusive dist. $75. Well. 1100.

539 GARFIELD-AV.—SUBL., 6 RMS., 2 baths, mod., refr., gd. tran.; reas. Lin.5553.

4022 BROADWAY. 1ST—5 LARGE, LIGHT rooms. $38; refrig.; all trans. Lak. 6480.

NORTHWEST.

One, Two, and Three Rooms.

2 RMS.—$27.50; NEW DEC.; GAS FREE; elec. refrig.; 1 block to L. 4701 N. Troy.

Four, Five, Six Rooms, and Larger.

MODERN 4 ROOM ENGLISH BASEMENT flat, to responsible party; located at 4941 North Albany. Phone Sheldrake 3622 to 7 p. m., after 7 call Irving 8756.

5523 IRVING PK.—LOVELY CORNER, MODern 4 rms. overlooking park; free gas and refrig., showers. Bargain. $42.50.

3908 ROSCOE—4 RMS. 3RD FLR.; G. E. refrig., $35; 5 rms., $45. Pen. 8610

4752 N. KILPATRICK—4 LOVELY, MODern rooms; free refrig. Bargain. $35.

1733 N. HOYNE, 2D—5 LARGE, LIGHT rooms; enclosed porch; excellent trans.

2708 N. WHIPPLE, LOGAN SQ.—6 LT., airy rms., new dec.; steam ht.; refg.; reas.

$33—NEW 5 RMS., SLEEPING PORCH, H. w. ht.; schools; exc. trans. Kildare 8134.

WEST.

Four, Five, Six Rooms, and Larger.

5 RMS., STM. HT., H. W., ELEC. REFRIG., clean, light, $35. 654 N. Sawyer-av., 2d.

936 N. DAMEN—4 ROOMS 2 BEDROOMS. 3d; modern bldg.; $32.50. Randolph 3477.

TO RENT—APARTMENTS—SUBURBAN.

WEST.

Oak Park—16 minutes to loop.

400 S. MAPLE-AVENUE—5 RMS., $75. SEE agent on premises or phone Franklin 1424.

TO RENT—FURNISHED APARTMENTS

[See Also Hotels and Apartment Hotels.]

SOUTH.

3 RM. APT.—BRIGHT AND CLEAN; PRIV. bath; gas; elec.; $7.50 wk. 6056 Normal.

7822 S. GREEN—2 RS., PR. BATH, EL. REFR., firepl.; $8.25 wk., incl. gas, elec. Rad.6188.

WELL FURN. LG. 2 R. BASMT. APT.; PRI. New frig. Shower. 7939 Langley. Vin. 7820.

COMPLETE SERVICE—QUIET; L, SURF., R. I., bus; cut rates. 6527 Stewart. Nor.6288

4414 ELLIS—4 RM. FRONT APT., FURN., ne. dec., elec. ref., gas, light; ex. tr.; reas.

COTTAGE GROVE, 6505—1-2 RM. KITCH.; everything furn.; $4 up. Slp. rms., $3 up

TO RENT—FURNISHED APARTMENTS.

SOUTH.

6110 Blackstone, 2nd Apt.
Nr. 61st-place; nicely furn. hskp. suite, real kitchen, sunny porch, semi-private bath, gas, elec., $26.50 month. Adults. Block to all trans. and Jack. Park beach. Private home. Midway 6663.

1 ROOM APT., $30.
Free gas, light, refrig. Bus at door; 2 blocks to L. 4336 Drexel-blvd. Oak. 4951.

— — — LUXURY AT LOW COST — — —
Dinette apts.; oversized liv. rm.; de luxe bldg.; free swim. pool; 24 hr. serv.; $45 up.
— — — 6731 JEFFERY-AVENUE — — —

PRICED RIGHT—FREE ELEC., GAS, REfrig.; 4 rms., bedrm., 2 in-a-dor beds; nicely furn.; nr. pk., I. C., L. 6054 Stony Island.

AT ONCE—SUMMER OR YEAR; 7 RM. beau. furn. apt., porches, twin beds; opp. Park; nr. lake, bus, I. C. Gentiles. Ken. 2100.

2444 MICHIGAN-AV.—PRI. BTH., CLEAN AIRY KITS., free gas, elec.; $3-$7 wk.

3911 ELLIS—1-2-3 RMS., FURNISHED OR unfurn.; gas, refr. incl.; $27.50 up; all tr.

BEAU. 2 RM. APT., NEWLY DEC., COOL; 1 blk. I. C., bus, surface. 6938 Harper.

6156 SOUTH PARK-AV.—ATTRACTIVE 2-3 room furnished apts. Very reas. See Wegel.

NICELY FURNISHED 5 RM. FLAT—G. E. refrigeration. Reasonable. 5641 Maryland.

SOUTHWEST.

CAMPBELL, 6339 S.—MODERN 1-2 ROOM kitchenette apartment, $5.50 up.

NORTH.

THE BRYNWOOD
3½ room bedroom apts.; nicely furnished; dressing room, in-a-dor bed; free light and gas. Maid service; lovely neighborhood; $50; L and surface transportation.
1255 BRYN MAWR-AV.

ASHLAND PLAZA APTS.
4222 N. Ashland, 1 rm., 3 rm. bedrm. apts.; lt., airy; comp. serv.; nr. tran.; $8.50 wk. up.

LAKE VIEW APT. HOTEL.
1 rm. kit. apts. Comp. Hotel service. $35 up. Attr. Daily-Wkly. Rates. 739 Belmont-av.

596 HAWTHORNE-PLACE.
Attractive 1 rm. Pullman kitnts.; everything furnished; elec. refrig.; $35 up. Buc. 0147.

4310 CLARENDON-AV.
Attr. furn. 3-4-5 rm. mod. apts.; 1-2 bedrms.; accom. 4-6; el. refr.; mo. rates; 53 bus.

. . . 2 ROOMS, $40; 3 ROOMS, $60 . . .
Hotel service, switchboard, elevator, new furniture; references required; L and bus.
4544 N. HAZEL-AV. LONGBEACH 7241.

4 ROOMS AND BATH, CLOSE IN NORTH Side. Completely furnished for July and August. No children. Phone Central 9190, between 2 and 4 p. m.

4 RM. BEAU. FURN. APTS.; BEDRM., INador; liv. rm., dinet. kit.; $47.50 up; maid avail.; no child.; protec. bldg. 5559 Magnolia.

1½ ROOM KITCHNT., $32.50-$35; ALSO bedroom apt., $45; 24 hr. switchboard, maid service; refrig. 549 Aldine-avenue.

6 ROOMS, BEAUTIFULLY FURNISHED; free refrigeration, gas, light garage; bus surf., L. 3531 N. Leavitt. 1st. Buc. 6619

637 N. DEARBORN—1 AND 2 ROOM kitchenette apartments and sleeping rooms. Reasonable. Walk to loop.

SEE THIS LARGE 4 RM. AND SUN PAR. Eleg. furn. Very reas. Nr. lake. Lon. 3807

MODERN FURNITURE 2-3-4 RS., EXTRA bed.; bargains; $40 up. 1656 Juneway-terr.

STREETERVILLE APTS., 195 E. CHESTnut—1 rm. apts. $32.50-$35; walk. dist. lp.

6 R., NR. LK. NICE. FUR. COMPL.; PIANO. Rad., G. E. refg. 814 Eastwood. Edg. 4110.

1362 GREENLEAF—BEAUTIFUL 3 ROOM apts., 1 blk. to lake, bus, L. Reasonable.

3-4 RMS., SUNPARLOR; WALL BED; G. E. ref.; L. lake, bus; reas. 5038 Winthrop.

NEW 3 ROOM APT., EXTRA INADOR, $47. Well furn.; nr. L. 1340 Foster. Edge. 6595.

632 BARRY-AV.—6 RM. BUNG. FURN. APT. Newly dec., G. E., yard, porch.; reas.

4-5 RMS.—NICELY FURN. $47-$55; BLK. Rog. Pk. L., lake. 6932 Lakewood. Bri. 1089

4345 KENMORE-AV.—3 RM. FURN. FLAT. Pri. bath; refrig.; all trans. $8.50 week.

KENMORE APT. HOTEL, 4618 KENMORE—1-2 rm. kitch. apts.; pri. bath; $7-$10 wk.

GOLD COAST STUDIO APT.—VERY REAS. R. Kelly, 1400 Lake Shore-dr. Whi. 4180.

HAZEL, 4655—LELAND 857—4 R. FURN. Frigidaire. $10 up. Good transportation.

3 RM. BEDRM. APT., EXTRA BED, $42.50 Rog. Pk. L. 1340 North Shore. Rog. 6470

4325 VISTA-TERRACE — NEW FURN.; elev.; maid; refrig.; 2-3 rm. apts.; $10 up.

4-5 RM. APT.—NEWLY FURN. ELEC. REfrig.; $45-$55. Ex. transp. 856 George-st.

444 FULLERTON-PKWY.—5 RMS.; CROSS vent.; el. refr.; nr. pk.; clean; well furn.

4 ROOMS, COMP. FURN., ACCOM. 4-5, $45. 15 min. loop. 2116 Seminary. Buc. 0312.

622 STRATFORD-PL.—NEW. DEC. 4 ROOM. beau. fur.; blk. Lake Sh.-dr. Reas. Buc.0312.

SUBLEASE—4 RMS., $52, REDUCED $42.50. 2 mos. Extens. available. 1335 Touhy-av.

CLEAN NICELY FURN. APTS.; FRIGID; $3.50 up.; ex. trans. 910 Crescent-pl.

1332 HOOD-AV., 6100 N.—ATTRAC. 1 RM. apt., suit. 1 adult, $30. Maid, refrig., elev.

UBLEASE 4 R.—WALL BED, SUN P., G. E. Refr., $12 wk. 4355 N. Ashland. Buc.5777.

WEST.

"THE CHATEAU"—1-2-3 RM. FURN. APTS. 24 hr. hotel swbd.; twin beds; best trans. Gentiles. 330 N. Austin-bl. Vil.8500.Aus.8510

THE CERVELL—MOD. RATES; ATTRACT. 1-2-3 r. kits.; compl.; firepl., lobby, elev. All tr. Home atmos. 325 N.Austin. Col. 1078.

MONROE 3346, W.—2-4 RMS., SHOWERS All transp. Near park. Reasonable.

1-2 RM. KITS—COMPL. REDECOR.; REFR., maid; elev.; exc. tr.; reas. 148 N. Mayfield

4 VERY ATTRAC. RMS.—$32.50; JANITOR service; fine trans. 149-151 S. Whipple.

ROSANNE KIT. APT.—MAID; REFR.; LOW rt.; all trans. 4024 West End. V. B. 6670.

SUBURBAN.

WILL SUBLET ATTRAC. 6 RM. FURN. apt., Evanston, until Sept. 8; $60 month; adults. Ph. Greenleaf 5582, 6 to 8 p. m.

TO RENT—STORES.

South Side.

RESTAURANT—EST. 10 YRS.; EQPD.; NR. Marquette-rd-State. $35 mo. Stew. 3601.

TO RENT—STORES.

Southwest Side.

2149 W. 22D-ST.—BEAU. LONG STORE, $50 mo. Any line of bus. Yards 2188.

Northwest Side.

ARMITAGE-AVENUE, 5038—EQUIPPED AS restaurant; low rt.; equipments for sale; cheap. State 3155.

TO RENT—OFFICES AND SHOPS.

Central.

Worth Investigation.
Very light priv. office, rec. rm., $20. Larger space priced accordingly. 20 E. Jackson Har. 7490.
BAIRD & WARNER, Management.

82 W. WASHINGTON-ST.
WELL FURNISHED PRIVATE OFFICE. PHONE AND SECRETARY SERVICE, $20. ROOM 420. ANDover 5096.

30 N. LA SALLE.
Single offices, carpeted, well furnished; good light; $35 to $45. Phone Dearborn 1776.
JUDSON F. STONE, AGENT.

32 N. STATE, S. W. COR. WASHINGTON—Attractive offices; north light; night service, center Loop; sgl. rm. furn., $20; with reception rm., $35 up; beautiful desk space; phone; stenog. SWIGART & CO., Room 601.

WESTMINSTER BLDG., 110 S. DEARBORN —Exceptionally desirable daylight offices. FRANKENSTEIN & CO. CENTRAL 5753.

NORTH AMERICAN BLDG., 36 S. STATE. ATTRACTIVE SUITES AVAILABLE. ROOM 1402. RANDOLPH 6160.

OFFICE STUDIO OR DISPLAY SPACE—P. O. in bldg.; low rent. EDWIN J. BOWES JR. & CO., 154 E. Erie-street. Whitehall 6026.

FURN. PRIV. OFFICE—LIGHT COR. ROOM; carpet; secy. and phone serv. incl. $17.50-$27.50. 203 S. Dearborn-st. Webster 1693

TELEPHONE SECRETARIAL SERV., INC. Mail-phone; 24 hour serv. 333 N. Michigan.

MAIL-PHONE-USE DESK, $2 MO. 18 YRS. reliable ser. 56 W. Washington. R. 514.

$1 MONTH—MAIL, PHONE SERV., USE offc.; reliable. 203 S. Dearborn, Rm. 901.

TO RENT—MISCELLANEOUS.

CENTRAL ENGLEWOOD.
35 rooms, 8 baths; completely remodeled and redecorated within last year. Conveniently located to L, surface and suburban transportation. Ideal for rooming house. Rental only $175 per month. See Whitley & Co., 215 W. 63d-street. Wentworth 0578.

OFFICE FURNITURE AND DEVICES.

. . . MUST DISPOSE OF AT ONCE . . .
Large assortment of desks, chairs, tables, files, dictaphones, typewriters, addressograph equipment, carpeting, etc. Rm. 542, Trustees System Building, 201 N. Wells-street.

GOOD PRICES PAID FOR YOUR OLD drafting tables, blue print cabinets, and files. 236 West Lake-street. Dearborn 3457.

TWO MONROE CALCULATORS—ELECTRIC, 10 BANK, PERFECT CONDITION. $165 EACH. PHONE LONGBEACH 3476.

NEW AND USED DESKS, CHAIRS, TABLES, files, safes, lockers. 160 W. Lake. Ran. 0123.

AUTOFED DUPLICATORS $22.50; TYPW $10; Mimeograph $20. 172 N. La Salle.

WE BUY AND SELL OFFICE FURNITURE 1027-29 MADISON-ST. SEELEY 2056.

MAILOMETER—EXCELLENT CONDITION; private party; reasonable. Van Bur. 6256.

CLOSING OUT—SAMPLE LINE CHROM. furn., L'krs., Shelv. 20 W. Austin. Del.8495

BARG.—DESKS, FILES, TYPEWRITERS, add. mach., safe cab., etc. 172 W. Monroe.

QUANTITY WOOD AND GLASS OFFICE partitions; very reas. Rav. 1159; a. m.

NEW AND USED FURN. REAS. KENdrick Furn Co., 218 W. Jackson. Cen. 4325

WTD.—MAIL-O-METERS, 3, A. C. STATE condition, price. Address Y H 432, Tribune.

STORE AND BAR FIXTURES.

WANTED—A NINETY-THREE INCH [OR close to this height] revolving wall style wardrobe for men's clothing. Grand Rapids make preferred—mahogany finish preferred—other finishes acceptable. Address Mr. Henseler, care Boyd's, Olive at Sixth, St. Louis, Mo. Give us details in your letter. If satisfactory fixtures will be inspected in Chicago.

TAVERN FIXTURES—BEAUTIFULLY DEsigned tile bar, 24' long, with mahogany top. Also tables, chairs, steam table, glassware, etc. Sacrifice for quick sale. Ph. Columbus 9736. 5119 Chicago-avenue.

TAVERN AND STORE FIXTURES FOR every line of business, new and used. Time payments. CHARLES BENDER & CO. 608-614 N. WELLS-STREET. SUP. 2361

GROCERY OR DELICATESSEN REACH-IN refrigerator for ice or mech. refrig., like new. $50, terms. 551 W. Washington.

MARCEL CHAIRS, $6; WAVING MACHINE, $45; dryers, $7. PAIDAR, 1120 N. Wells-st.

. NEW AND USED TAVERN FIXTURES Chicago Store Fixture Co., 1708 S. State.

— — CASH REGISTERS, LIKE NEW — — Bargains; tms. A. J. Thomas, 60 W. Lake.

INDUSTRIAL PROPERTY.

WANTED — 6,000-8,000 SQ. FT., 1 STORY factory building, cement floors, steam heat, in good condition. N. or N. W. Side. To buy or lease. Call Pensacola 1966.

TO RENT—WEST SIDE, E. OF ASHLAND, nr. Fulton; 1st flr. at grade; 15,000 sq. ft.; high ceilings, 14 inch concrete floors, steam heat; sprinkled. Attractive rent. Rand. 2311.

TO RENT—4,000-10,000 SQ. FT.; ALSO 10,000 ft. on switch track; north side; reasonable. Buckingham 3821.

CORNER CURTIS AND ERIE—EXCEL. MFG space; flrs. 14,000-31,000 sq. ft.; all accommodations. A.L.Miltenberg&Co. Ran.0334

FOR SALE—MOD DAYLIGHT SPR. MFG bldg., 50,000 sq. ft.; excel. labor dist. $50,000; $12,000 cash, bal. tms. Sta. 8270.

4,500 FT. TRUSS ROOF BLDG., LOAD. dock; good loc.; low rent. Randolph 1828.

2,500 SQ. FT., 1 STORY, GARAGE TYPE. Heated. Nr. Halsted-Harrison. Seeley 4466.

FACTORIES. WAREHOUSES
CHITTICK, INC. RANDOLPH 2380

1,500-3,500 SQ. FT. — LIST OF 50 MFG places; $15-$75. Harrington. Rand. 2311

CLOTHING, FURS, ETC.

UNREDEEMED LATEST STYLE 45 INCH Marmink coat, $17.50; Northern seal [dyed Coney], $14.95. Others $10 up. [illegible]

REAL ESTATE FOR SALE.

APARTMENT BUILDINGS.

South Side.

RENT AS FURNISHED RMS. OR SMALL kitch. apts. and leave life income. Cost over $26,000, heirs cut off $13,000; 6242-44 Blackstone-av., centralist location on S. S. Pressed brk., steel const., 2-5 rms., 4-6 rms. 6 flat. Fine selected hardwood flrs., trim, tile flrs. in baths, stm., hot wa. plant. Cut to $13,000, terms; part $2,880 a yr. Kiser of McClun's, 217 W. 63d-street. Went. 1844.

SOUTH SHORE BARGAIN.
18 apt. bldg., 3½ and 4 rooms, 7 years old, in heart of best South Shore district; ½ block I. C. station. Beautifully appointed. Fully rented, long term mortgage, $25,000. Price $47,500. Immediate delivery.
FIRST UNITED FINANCE CORP.
215 W. Randolph-street. Franklin 1966.

Less Than 5 Times Rental.
24 apartment building, all bedroom apartments. Near I. C. Beautiful court. Income $11,000. Price $51,-000, cash required, $23,000.
Address C L 146, Tribune.

18—1, 2, 3 RM. FURN. KITCH. APTS. Maryland, nr. 64th-st. $12,500-$2,500 cash. Broomell Bros., 111 W. Washington.

15 APT. BLDG. IN MARQUETTE MANOR. 4X rent. Mr. Craig. Cedarcrest 1600.

Southwest Side.

TAKE ADVANTAGE OF OUR LOSS. Must sell good brick, 2 flat, steam heat. 1643 S. Clifton Pk. Pr. $3,250. Fra. 0576.

North Side.

6064 N. HERMITAGE—2-2 FLAT BRICK, 5-6 rms.; steam heat, good condition; 2d ready for occupancy, other rented; no mortgage. Offered at a reasonable price. R. M. McNair, 20 West Jackson. Webster 7522.

MODERN 2 APT. BRICK—5-6 ROOMS; SUN parlor; hot water heat; 2 garages; best of condition; for only $6,500.
Address Y F 468, Tribune.

. 24 APT.—INC. $10,560. PRICE $45,000. ⅓ cash. Immediate delivery guaranteed. Long-Kogen, Inc., 6951 N. Clark-st. Rog. 6500

2 APARTMENT—4-4 ROOMS; FINE CONDItion; lot 175 ft. deep; price $3,500; cash $1,500. Graceland 3071.

2 FLAT BRICK AND STONE, 5300 BLOCK Glenwood-avenue, $6,500, ⅓ cash. Also Farragut-avenue 2 flat brick, $5,000, ⅓ cash. Exceptional values. Phone Longbeach 5990.

NEW 3 FLAT, $12,500; NEAR LOYOLA L. John J. Kern, 1520 Devon. Sheld. 8600.

2 FLAT BRK.—WIDE LOT; 2-5S; $6,500 near stores, schools, trans. Briar 4000.

5 APTS.; STOVE HT.; NEAR DIVERSEY; $750 down. Longb. 9032 or Sun. 6390.

NEW ROG. PK. 3 APT.—6 RMS., 2 BATHS, for amt. of mtg. Gallagher. Shel. 8821.

MUST CLOSE ESTATE—6-4 RM. FLAT. Price $4,500. Cash $2,000. Lincoln 1471.

Northwest Side.

$7,800 Brk. 2 Flat Bargain.
5 rooms and sleeping porch, hot water heat, 2 car garage; excellent location and transportation. Keystone 1261.

West Side.

OWNER NEEDS CASH—SELL 2 FL. BRK., h. w. ht.; gar.; nr. Madison-Cicero; $6,400. Rausch & Pfeuffer, 5831 Madison. Aus. 1360

2 FLAT BRICK BLDG.—5 AND 5 ROOMS furn. ht., $3,500. 3259 W. Van Buren-st.

BUSINESS PROPERTY.

Southwest Side.

FOR SALE—FILLING STA. COR.; JCT. TWO main highways; price $1,500, $300 cash, $22.50 mo.; no interest period. Office N. W. cor. Kean-av. and 167th-st. Open daily 2 to 7 p. m. Drive out today.

North Side.

42 RMS., 2 STORES, 1 TENANT, NET $100 per mo., steam; 32x100. N. Wells. $6,000 or offer. McCarthy, 1028 N. Clark-street.

1 STORE, 30X125 ON BROADWAY, $6,000. Terms. Longbeach 5332.

Northwest Side.

2 STY. BRK. BLDG.—HOT WT. HT.; STORE, 5 r. flat, 2 car gar.; good for any line; 6 chain stores in block. By owner. Going estab. business included. Address J 158, Tribune.

BARGAIN—3354 N. ALBANY-AV.; 2 STORY frame store and 2 flats; 2 car garage; make offer. Inquire in store.

2 FLAT BRICK BLDG. WITH NOTION store; hot water heat. 1244 Noble-st.

West Side.

4236-40 OGDEN-AV. [N. E. COR. KILDARE and Ogden], large lot, improved with two story and bsmt. brick, containing 3 stores and 3 apts.; stove heat; part trade, $8,000.
R. M. O'BRIEN & CO.,
111 W. Washington-st. Rand. 3062.

1901 MADISON-STREET—SACRIFICE $12,-000. Terms. McCarthy Realtor, 24 North Crawford. Kedzie 8542.

Suburban.

5322 W. 25TH-ST [CICERO]—BRICK STORE and apartment. Also brick building 22x40 in rear. Price $6,500. Austin 3121.

HOUSES.

South Side.

2020 WEST 102D-ST.
MUST SMASH OUT.
Beautiful 7 room face brick residence; natural fireplace, tile bath, extra lavatory, canvased walls, 50 foot lot, 2 car brick garage. Priced for quick sale at $14,500. For inspection call THE BILLS REALTY, INC., 1920 E. 71st-street. Hyde Park 2604.

OWNER PURCHASED LARGER HOME, therefore must raise $2,000 cash at once on his beau. Englewd. home, elab. arched Spanish interior; extra lge. liv. rm., etc., rock garden, pool in shady back yd., gar., etc.; all comforts of a high price modern home at low operating cost. Ph. before 6. Rep. 5379.

SACRIFICE 9 ROOM FRAME RESIDENCE. Suitable for rooming house. Good trans. Close to park, wooded lot, 40x169, garage. Price, $3,200. Terms. Clear title. No brokers. Address Y L 394, Tribune.

. . . . . THE LAST WORD . . . .
NEW AMERICAN HOME.
9038 ABERDEEN-STREET
NOW OPEN FOR INSPECTION.

REAL BUY—6 RM. BRK. BUNG.; H. W. HT.; 2 c. gar.; nr. 87th-Ashland; $6,000. Rad.4150

80TH & PERRY—5 RM. BRICK BUNG., A-1 cond., $5,000; $2,500 cash. Triang. 4400.

$4,250—6 ROOM BRICK BUNG., FURN. HT. Nr. 63d-Western. 1 car gar. Yards 2188.

Southwest Side.

COZY 5 RM. COTTAGE [MARQUETTE [illegible]

BARGAIN—$500 DOWN [illegible]

SMILIN' JACK: A Gentle Reminder

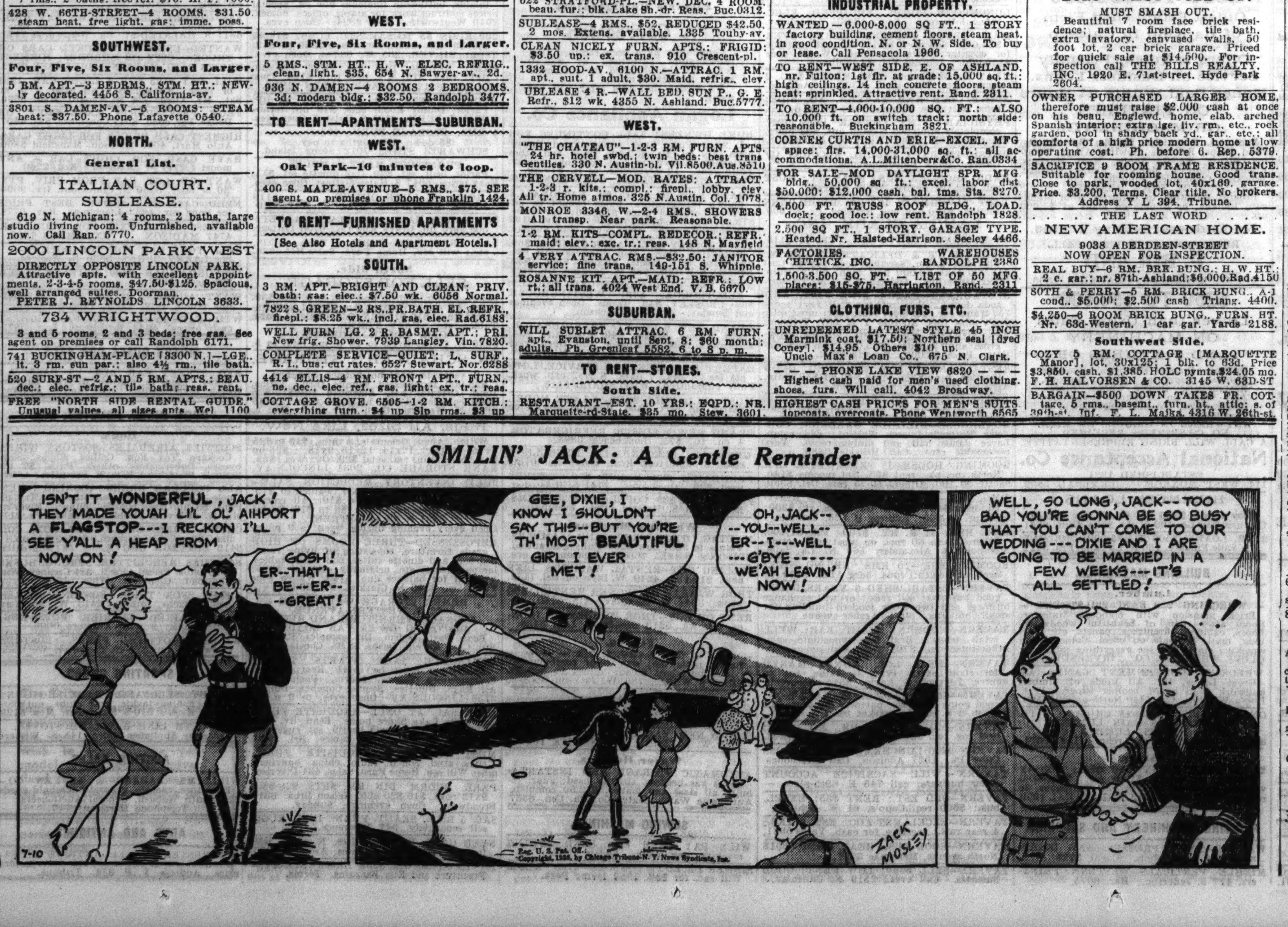

Reg. U. S. Pat. Off.: Copyright, 1936, by Chicago Tribune-N. Y. News Syndicate, Inc.

REAL ESTATE FOR SALE.

HOUSES.

North Side.

8 RM. RES., 5 BEDRMS., SUN PCH., H. W. heat, 2 car gar.; fine condition. Magnolia nr. Thorndale. Only $6,500. Walter T. Larson, 5157 N. Clark-street at Foster.

9 ROOMS, BRICK AND STONE CONSTRUCtion, in Belmont Harbor; 2 baths, h. w. heat, 2 car brk. gar.; A1 condition; $11,000. Oslund & Co., 5320 Broadway. Long. 9032.

6 ROOM MODERN FRAME HOME—FINE cond.; light; w. w.; large yard; nr. Loyola L. Bargain at $6,750. Terms. WALTER T. LARSON, 5157 NORTH CLARK-STREET.

7 ROOM HOUSE—HOLC MTG., $1,850; VAL. at $5,300. What will you offer? 2105 Leland-av. Ph. Rav. 9055. Bus. Wab. 5000

1938 OAKDALE-AV.—6 RM. FRA. COTT.; brk. bsmt., fur. heat, attic; $3,100; cash, $900. Sat. or Sun., 2 to 4. No agents.

5 R. BR. BUNG.—BR. GAR.; ONLY $6,250 Morse-av., nr. Western. H. w. ht. Bri. 4000

Northwest Side.

ONLY $500 DOWN, BAL. LIKE RENT; 5 rm. brick insulated bung., fine neighbors; h. w. ht.; beaut. dec.; gar.; deal with owner. Take Harlem-av. to George-street, turn ½ mile west to 77th-court.
FORT DEARBORN MTGE. CO.
WM. L. WALLEN & SONS, AGTS.
3900 N. 77th-court. Merrimac 2707.

BARGAIN $5,500.
7 room residence, 4 bedrooms, side drive, 45 foot lot, garage. Cash required $1,500. Call for appointment to inspect. Keystone 1261.

5 ROOM BRICK BUNGALOW, $3,500; terms; large airy rooms, furnace; far west side location. Realty Management Co. Independence 7000.

5 ROOM BRICK BUNGALOW, STEAM HT. 6900 blk. George-st. Price $5,500; terms. Draper & Kramer, Inc., 16 North Dearborn.

BRICK BUNGALOW—5 LARGE ROOMS, NR. Belmont-Central-avs.; bargain, $5,250; $1,000 cash. Keeney, Merrimac 4301.

ATTENTION HOME SEEKERS! SEE OUR attrac. 5-6 rm. brick homes, $4,500 up. A. J. SCHORSCH & CO., 6059 Irving Pk.-bl.

10 RM. BRICK HOME; MOD. THRUOUT; 2 c. brk. gar.; lot 88x283; ideal loc. Sac. A. G. Fihnn Co., 6731 Olmsted. New. 2818.

7 RM. BRK. COTT., LOT 37½X125, FOR only $2,150. Jacovelli, 3911 W. Chicago-av.

5 RM. HOUSE—PR. $2,200; SM. DN. PAY.; $20 per mo. Address H 537, Tribune.

BUNG.—5 LGE. RMS.; LOT 40X125; 2 CAR gar., front dr; real buy. 4327 Henderson.

BUNG., 5 RMS.; FURNACE HEAT; $2,500. Only $500 cash. Address Y S 205, Tribune

West Side.

BARG.—$800 DOWN BUYS BRK. COTT. 5 rms.; bsmnt.; attic.; furnace htd.; S. of Chgo.-av. Inf. by F.L. Majka, 4316 W. 26th.

ONLY $300 CASH, $20 MONTHLY, HOME in Melrose Park. Address B Y 97, Tribune.

HOUSES BUILT TO ORDER.

WILL BUILD AND FINANCE ON YOUR lot. Lowest prices in Chicago. Call Albany 5662.

WE BUILD, FINANCE HOMES ANYWHERE in Lake-Cook Co.; easy tms. American Home Bldrs., Inc., 5602 N. Ridge-av. Ardmore 4043.

VACANT.

Southwest Side.

88TH AND ROCKWELL CORNER—2 LOTS facing Beverly Country club; only $250 each; E Z terms; clear title; 1935 taxes paid; no assessments; close to Western-avenue cars; built-up section.
ADDRESS Y K 459, TRIBUNE.

2 ACRES – SUITABLE FOR HOME AND garden; nr. 106th-Kedzie; sacrifice for cash; private owner. 242 W. 63d. Wentworth 6171.

30 FT. LOT $75; TMS., $1 DOWN, $1 WK. Frank De Lugach, 2339 West 95th-street.

Northwest Side.

WILL SACR. IMPROVED EDGEBROOK wooded lot, 45x152, $500, subj. to taxes. Cash or terms. Address C J 138, Tribune.

REAL ESTATE—SUBURBAN—S. W.

General.

BIG BARGAIN.
10 acres between 2 golf courses on impr. road. Will make sacrifice price and easy terms to party who can furnish some cash. No brokers. Address Y O 471, Tribune.

5 ROOM HOUSE ON 120X250 FEET LAND adjoining Downers Grove on Burlington railroad, 1 block from Ogden-avenue. Will sell at real bargain; $250 cash, balance like rent. J. A. Sherman, 6211 South Troy. Republic 4703.

PRETTY LITTLE FARM—NEW MODERN home on 2 acres; growing vegetables, young fruit trees. In Palos Park district. Easy terms to responsible party. No brokers. Address Y O 474, Tribune.

BARGAIN—10 ACRES FRONTING ON PVD. road, near Chgo., sacrifice for quick sale. Address Y L 393, Tribune.

5 ACRES ON PAVED HIWAY., ELEC., 5 blks. sta., stores, schools, fine soil; build own home. $50 down, $12 mo. Hem. 2159.

Oak Lawn—32 minutes to loop.

WILL SACRIFICE—2 IMPROVED LOTS IN best part of Oak Lawn for only $250 each; E Z terms; water, elec., streets, cement sidewalks in and paid in full; 1935 taxes paid; no assessments; clear title.
ADDRESS Y J 60, TRIBUNE.

REAL ESTATE—SUBURBAN—NORTH.

General.

GREATER BARGAINS HATH NO MAN. Arrange to See Sunday.
Ideal Small Farm—Inflation Hedge.
Beautiful genuine North Shore Acres, when you buy—buy plenty, entire 5 acre blocks between Green Bay Rd. and New Skokie Blvd. Low taxes. Equal to 40 lots or four 150x260 tracts, entire 5 acres. $750, $150 cash, $10 month, no interest for 2 years. 4 years to pay.
FRED'K H. BARTLETT & CO., 33 West Washington-street. Chicago's Largest Real Estate Merchandisers.

SOMETHING TO GET EXCITED ABOUT—Between Sheridan-road—New Skokie-boulevard. Beautiful 60x131, fully improved; new road, city water, all paid; electric, gas available. 10 minutes' walk to electric or steam, 3 blocks large public school; available for building loan; low taxes; will sacrifice $500; $200 cash, balance $5 monthly. Clear title guaranteed. Address C N 52, Tribune.

7 ROOM RED BRICK DUTCH COLONIAL—4 bedrooms, 1½ baths, hot water, on large corner lot, well landscaped, 1 car garage, 3 blocks from lake, 2 blocks from transportation. Owner will sacrifice for $12,000. Address G F 1, Tribune.

Evanston—19 minutes to loop.

4 BEDROOMS, 2 BATHS, SLP. PCH., $13,500. Excel. No. End loc. Convenient to stm. and "L" transp. In wonderful con. THE BILLS REALTY, INC., Evanston. Bri. 1106. Gre. 1166.

6 RM. BRK. RES.—TILE BATH, SHOWER, stall; tile roof; h. w. ht.; 2 car brk. gar.; sacrifice, $8,000. Rogers Park 0458.

8 RM. COLONIAL—NEAR LAKE; $10,000. Smart & Golee. Rog. 0271.

Golf—34 minutes to loop.

APPROXIMATELY ⅓ ACRE LARGE HOMEsite—Full 75x250; short walk to station; clear title, $550. Will consider terms, but no trades or brokers. Address Y L 82, Tribune.

Kenilworth—28 minutes to loop.

FORECL.—NEARLY NEW BRK. COLONIAL, 7 lge. rms., 2¼ tile baths; oil ht.; 2 c. gar.; excel loc.; cut to $14,500. Hol. 3789.

Wilmette—22 minutes to loop.

ON BEAUTIFUL CHESTNUT-AVENUE—8 rm. Colonial, 5 bdrms., 2 ba., wded. lot. Price cut to 50% of owner's investment. Call Mrs. Mead, THE BILLS REALTY, INC., Evanston. Bri. 1106. Gre. 1166.

JUST OFFERED—NEW BRICK, EAST side, 4 bedrms., 2 baths, lav. Nr. all schls. and transp. Owner moving, wants offer. Mrs. Mead, THE BILLS REALTY, INC., Evanston. Bri. 1106. Gre. 1166.

REAL ESTATE—SUBURBAN—NORTH.

Winnetka—22 minutes to loop.

UNMATCHED LOCATION FOR SECLUSION and accessibility, with 10 rm. solid brk. house, 2 baths. Heavily wooded 1½ acres. QUINLAN AND TYSON, Inc. Rog. 2616.

50X180 BLDG. SITE; GOOD LOC.; IMPR. PAID; $3,250. WINNETKA 253.

REAL ESTATE—SUBURBAN—N. W.

General.

MOD. BR. 1½ STY. RESID., HT. W. HT., 2 car gar., side drive, on paved st., nr. Milwaukee-Touhy; abt. $1,500 dn. Shown Sun., 10 a.m.-10 p.m. 6954 Fargo, Niles. Niles 9796.

LAKE-ST. HIGHWAY FRONTAGE 100X225; 19 miles loop; gas, elec. Ideal for gas station, roadhouse. Owner, Mangam, 725 Washington-st., Evanston. Greenleaf 3935.

Itasca—40 minutes to loop.

BIG, DEEP LOT, 50X198, ALL IMPROVEments in and paid; adjoining fine home; 2 blocks from station. Must sell. $780.
ADDRESS Y S 201, TRIBUNE.

Roselle—45 minutes to loop.

SMALL FARMS—1 ACRE OR MORE; AS low as $145; tms. Box. 173, Roselle, Ill.

Mount Prospect—26 minutes to loop.

NEARING COMPLETION—5 R. GEORGIAN type brick home; full bsmt., comp. plumb., furnace ht., 1½ ac. front, pvd. hiwy., $4,350. Smith & Dawson, 1 N. La Salle. Sta. 3861.

REAL ESTATE—SUBURBAN—WEST.

General.

INVESTIGATE WESTERN SUBURBS FOR best buys. See us in Riverside, La Grange, Western Springs, Hinsdale. Henry A. Miller.

Cicero—15 minutes to loop.

$475 CASH—BAL. LIKE RENT, FOR 5 RM. brick bung., A1 cond., $4,750. Rausch & Pfeuffer, 5831 Madison-street. Aus. 1360

25 FT. LOT—CERMAK-RD. AND 53D-AV.; clear; reas.; cash. Address G 408, Tribune.

Downers Grove—34 min. to loop.

. . ACRE FARMS . .
Good soil. $160 up. terms. Rand. 2032

Elmhurst—24 minutes to loop.

5 ROOM FRAME BUNG.—LGE. ENCL. front pch., h.w. ht., 2 car gar. On lge. business lot. Wonderful investment property. Priced for immediate sale. Call Elm. 2023 or
ADDRESS C L 147, TRIBUNE.

50x325—LIGHT, WATER, STONE ROAD; outside corp. Price $400, $50 down. GRAUE, 117 N. YORK-ST., ELMHURST

COZY 4 R. MOD. BUNG. NR. STA., $2,950. Newly decor.; basem't; furn. ht.; lge. lot; low tax; $500 dn. Address X T 58, Tribune.

Forest Park—23 minutes to loop.

2 APT. HOUSE, 5 AND 3 RMS., $700 DN. Income pay bal., HOLC. 839 S. Harlem-av.

Glen Ellyn—36 minutes to loop.

5 BEAUTIFULLY WOODED LOTS, NEAR the park. Glen Ellyn, P. O. Box 24.

Lombard—31 minutes to loop.

703 S. CHARLOTTE-AVENUE—$500 DOWN buys good 5 room frame bungalow; landscaped cor. lot, 66x194; close to schools, nr. Aurora Electric station. Open for inspection Saturday, 1-5, or call Harrison 2022.

UNUSUAL FINE GARDEN LOTS—NORTH-av., $145 up. Address Y M 64, Tribune.

Oak Park—16 minutes to loop.

[See Real Estate—Oak Park, Austin.]

River Forest—18 minutes to loop.

TO CLOSE ESTATE [MUST SELL THIS] Central River Forest 7 room residence on beaut. lot, 95x178. Near transp. $7,500. Pilgrim, 5637 West Lake. Vil. 5100.

REAL ESTATE—ACRE PROPERTY.

BIG BARGAIN.
10 acres between 2 golf courses on impr. road. Will make sacrifice price and easy terms to party who can furnish some cash. No brokers. Address Y M 62, Tribune.

REAL ESTATE—OTHER CITIES.

7 ROOM MODERN HOME—¼ ACRE; ALL improvements; 1 blk. to South Shore station, Tremont, Indiana. Terms. Alexander Gammell, 6018 Dorchester, Chgo.

REAL ESTATE—RESORT PROPERTIES.

Illinois.

LAKE CABIN—40 FT. LOT.
TOTAL COST $295—TERMS $2 WK.
For a limited time only. All new lumber, asphalt shingle roofing; doors, glazing and architectural advice to construct a 20x20 foot cottage, including porches. FREE with the purchase of an improved 40x125 foot lake lot, 35 miles northwest of Chicago. No assessments. Act at once.
ADDRESS C J 445, TRIBUNE.

IT'S ALWAYS COOL
AT LILY LAKE.
Move in at once. 3-4-5 room repossessed cottages, $50 down, balance $10 per month. Office open every day at
LILY LAKE.
[BETWEEN VOLO AND McHENRY]

BEAU. COTT. ON PRI. LAKE, NR. ANTIoch, $1,150; water clear as crystal; lake 300 ft. deep; exc. fishing, bathing. Tms. Highly restricted. Address Y O 257, Tribune.

DREAM HOME—4 ROOMS, IN SUMMER paradise, $495 complete; 3½ yrs. to pay; on 12 mile heavy wooded private lake; 50 miles northwest. Address C J 449, Tribune.

COZY COTTAGE, SECLUDED LAKE, 1 hour N. W. of Chicago. For quick sale, $750. Terms. Address Y O 260, Tribune.

COOL SUMMER HOME—PRIVATE LAKE-beach; northern Ill.; 1 hour Chicago; $595; terms. Address Y O 54, Tribune.

CHAIN O' LAKES, NEAR ANTIOCH, 50X150 ft., $150. Terms. Address J 77, Tribune.

SAC. FOX RIVER WAT. FRT. LOT, 50X300, $350. Terms. Address Y O 258, Tribune.

Michigan.

LAKESIDE — 67 MI. CHICAGO; ATTRACtively furn. cottage. Bath; 2 large screen porches, fireplace; garage. Adjoins golf course. Fruit, shade trees; rich soil; 1 acre lot. Sacrifice. Ph. owner. Went. 6270, or write Box 62, Lakeside, Michigan.

Wisconsin.

BEYOND COMPARE BEAUTIFUL
EDGEWATER PARK,
TWIN LAKES, WISCONSIN.
The magnificent Simmons Estate, famous show place, now Edgewater Park, offers that which no other summer home development offers. A natural beauty spot—a fairy-wooded wonderland with homes and homesites incomparable. 20 completed summer homes now ready for immediate occupancy at prices and terms that will amaze you. Every home different and equipped with all modern conveniences, running water, gas, and electricity. Edgewater Park was planned and designed for particular people and at prices within the means of every good citizen. Only 50 miles from Chicago. Edgewater Park invites you. Route 45 or 12 to Richmond, Illinois, turn right to property.
EDGEWATER PARK DEVELOPMENT CO.
215 W. RANDOLPH-ST. FRANKLIN 1966.
Tract office: Twin Lakes, Wisconsin.

— — — — MUST SACRIFICE — — — —
$1,500 SUMMER HOME FOR $750
Large summer home, built for all year round living with large screened pch., inside toilet; on beautiful water front lot. Ready to move in. All for $750. Worth $1,500. Good fishing, bathing and boating at your door. Close to town in So. Wis. Only 1½ hrs. from Chicago. This is a real sacrifice.
ADDRESS Y P 203, TRIBUNE.

SUMMER HOME IN NORTHERN WIS.—Ideal location; well furnished house; room for 10 or more people; over 1,200 ft. of lake frontage; 2 car garage, boathouse; 3 boats; lawn; flower beds; on Mercer lake, Minocqua, Wis. Phone Harrison 2295 or call at property. Owner, J. J. Stiller.

BARGAINS IN POINT O' PINES—FORMER game reserve, on scenic Lake Nokomis, No. Wisc. Sand beach, game fish; hunt.; hay fever relief; pine timber; wtrf. lot, 100x250 ft., $400; wooded ¼ acre, $150; terms. Sell or rent cozy furn. 4 rm. log cabin, boat, $1,200. Gentiles. Address Y O 259, Tribune.

MUST SELL AT ONCE.
Beautiful large 50x125 summer homesite, worth $450, for $150. Southern Wisconsin, 1½ hours' drive from Chicago. Charles Beelel, 4636 West Huron-street.

$2,000 LAKE FRONT 5 ROOM COTTAGE, $900. Part cash. Large beau. Southern Wisc. lake, 68 miles Chicago. Elec., run. wat.; 7 yrs. old. Built for use, not sale. Excel fishing, sand beach. Private, restricted. No agents. Address Y K 191, Tribune.

MUST SELL NEARLY NEW 4 RM. HOUSE on BIG LOT with large porch at lovely lake in south Wisconsin, 55 miles from Chicago; has electric; inside toilet; private well. ONLY $895, terms $200 cash, $15 month. Gentiles. Address C K 400, Tribune.

Lake Geneva Cottage, $950.
By WALWORTH LUMBER CO., value $2,000. 5 rooms, screened porch, running water, gas, electricity and beach. Gentiles. Terms.
ADDRESS C J 137, TRIBUNE.

FORECLOSURE—4 ROOM COTTAGE, $750 worth $1,800. So. Wisconsin lake, 65 miles from Chicago; running water, gas, elec., sand beach, pier. Tms. Address B N 169, Tribune.

4 R. COT.—INSULATED AND PAPERED; bath r.; concrete fd.; elec.; sand b.; 46 mi. Chi; Gentiles; $980, tms. Box 79, Salem, Wis.

FURNISHED COTTAGE—GAS, ELECTRIC., water in house. $975. Trees. Best lake in S. Wis. 64 mi. Tms. Address B B 483, Tribune

— — — WATER FRONT LOT — — —
Beau. summer homesite; $250; worth $850. Close to Chicago. Address Y C 69, Tribune.

SAC. NEW COT., BOAT, $450; INS. TOILET. Lge. Wis. lake. Address Y P 292, Tribune

4 RM. COTT., 50 FT. LOT ON FOX RIVER. $600 comp. Address Y O 53, Tribune.

REAL ESTATE—FARM LANDS.

FARM ADVERTISMENTS APPEAR DAILY in the News section, adjacent to the article on farming by Frank Ridgway.

REAL ESTATE WANTED.

Apartment Buildings.

HAVE $5,000 CASH—WANT HOME OR 2 flat, N. or N.W. Address A T 148, Tribune.

REAL ESTATE FOR EXCHANGE.

Houses.

HAVE BEAU. 8 RM. RES. HINSDALE, FOR equity in 6 apt. Address Y P 182, Tribune.

Farms and Acres.

$500 PLUS AUTO WORTH $800 BUYS 68 acre farm [illegible] Address H 515, Tribune.

EXCH. 80 AC. IND. FARM—NEW BLDGS.; 60 mi. Chi. for clear 2 flat. Yards 2188.

REAL ESTATE LOANS, MORTGAGES.

LOWEST RATES ON
Construction and refinancing 1st mortgage loans [illegible] LOAN CORRESPONDENT FOR AETNA LIFE INSURANCE CO., Hartford, Conn.
DRAPER AND KRAMER
INCORPORATED.
16 N. DEARBORN. STATE 0088.

1st MORTGAGE LOANS
LOW COST—LONG TERM.
[illegible]
BELL SAVINGS BLDG. & LOAN ASSN.
[illegible]

FIRST MORTGAGE LOANS
REFINANCING. CONSTRUCTION.
On homes. Long term. Low rates.
MONEY CORPORATION
100 N. La Salle-street. Franklin 9400.

SHARON MORTGAGE CO.
[illegible]
105 W. MADISON-STREET. [illegible]

MONTHLY REPAYMT. LOANS ON HOMES [illegible]

WILL LOAN YOU MONEY TO BUY THE [illegible]

MTGS. BOUGHT OR MADE
QUICK ACTION. LIBERAL TERMS.
ADDRESS C L 144, TRIBUNE.

WIDOW WANTS LOAN [illegible]

HIGHEST CASH PRICES PAID FOR 1ST [illegible]

[illegible]

LOWEST RATES FOR CHOICE LOANS
[illegible]

[illegible]

BUSINESS DIRECTORY.

Exterminators.

BED BUGS, $1.65. ALL OTHER VERMIN [illegible]

Moving, Storage, and Hauling.

MOVE SAFELY BY TRANS-AMERICAN [illegible]

FLAT RATE SERVICE—[illegible]

SAVE 40%—MOVE IN PADDED COMPARTment [illegible]

UNION VAN LINES, INC. [illegible]

EXP. MOVING BY RELIABLE PEOPLE; [illegible]

Painting and Decorating.

HOUSE PAINTING, PAPER HANGING, [illegible]

Photo Developing and Printing.

KODAK FINISHING—2 ARTISTIC [illegible] GRIFFIN STUDIOS, Winona, Minnesota.

Piano Tuning.

PIANOS TUNED, $2; 21 YEARS' EXP.; [illegible]

Rug Cleaning.

[illegible]

MUSICAL INSTRUMENTS.

Pianos and Players.

[illegible]

Accordions.

[illegible]

BOATS, YACHTS, ETC.

Big Savings—Demonstrators.
[illegible]
Chris-Craft Boat Sales,
[illegible]

[illegible]

LEGAL NOTICES.

[illegible]

STOCKS AND BONDS.

[illegible]

LOANS—PERSONAL AND BUSINESS.

Personal Property and Salary.

How You Can
BORROW at
HOUSEHOLD
No Endorsers.
No Salary Assignment.

[illegible]

HOUSEHOLD
FINANCE
CORPORATION.

[illegible]

Salary Loans
$25 TO $300.
No Endorsers
[illegible]
FURNITURE LOANS
[illegible]
No Insurance Required
ON
AUTOMOBILE LOANS
SMALL MONTHLY PAYMENTS.
INFORMATION Cheerfully
Given by Phone.
[illegible]

IMPERIAL
CREDIT COMPANY.

LOANS
ON YOUR OWN
SIGNATURE
[illegible]
PLENTY OF TIME
TO REPAY!
[illegible]

PERSONAL
FINANCE COMPANY
[illegible]

BORROW
FROM TOWER
$25 TO $300.
IT'S EASY.
IT'S QUICK.
IT'S CONFIDENTIAL.
[illegible]
Signature Only
[illegible]
TOWER FINANCE CORP.

WE HELP THE MAN
WHO NEEDS A LOAN.
[illegible]
T. B. WARD, INC.,
[illegible]

LOANS ON JEWELRY,
[illegible]

JEWELRY LOANS.
[illegible]

[illegible]

LOCAL LOAN CO.
[illegible]

Reg. U. S. Pat. Off.: Copyright, 1936, by Chicago Tribune-N. Y. News Syndicate, Inc.

LOANS—PERSONAL AND BUSINESS.

Personal Property and Salary.

QUICK CASH
LOANS
REDUCED RATES
ON LOANS ABOVE $100.
4 Ways—No Endorsers
Auto Loans—Auto Financing.
Signature Loans.
Furniture and Combination Loans.
9—OFFICES—9
NORTH:
4803 Lincoln-av., Room 215. Lon. 3456
LINCOLN-BELMONT:
3166 Lincoln-av., Rm. 224. Bittersweet 3360
NORTHWEST:
4013 Milwaukee-av., Rm. 307. Avenue 0443
ROGERS PARK:
1791 Howard-st., Rm. 214. Rogers Pk. 0754
GARFIELD PARK:
1 N. Crawford, Room 415. Van Buren 5040
OAK PARK:
137 N. Marion-st., Rm. 204. Village 6886
Chicago phone: Austin 2624
BERWYN-CICERO:
6428 W. Cermak-rd. Berwyn 371
Chicago phone: Lawndale 2882
SOUTH:
6306 Cottage Gr., Rm. 305. Hyde Park 0604
ENGLEWOOD:
749 W. 63d-st., cor. Halsted. Englewd. 1711
COMMONWEALTH
LOAN CO.
BUSINESS ESTABLISHED 1887.

LOANS
UP TO $300
If You've Been Wondering—
How to clean up past due accounts.
How to meet current expenses.
How to buy new summer clothes.
How to pay for a vacation—
We Believe We Can Help You.
We have a small monthly payment plan to suit you.
Your Signature Only
OR
Household Goods
Co-Makers
A Simplified Loan Service.
Phone, write or call to see us.
D A V I S
Loan Company
301 CENTURY BLDG.
S. W. Corner State and Adams-streets.
Telephone Wabash 2994.

Friendly Personal Loans
$30 TO $300
QUICK, CONFIDENTIAL SERVICE.
SALARY LOANS
On Your Own Signature
Also Furniture Loans.
Automobile Loans.
EASY PAYMENT SCHEDULE.
1 TO 20 MONTHS.
For almost half a century we have been rendering a friendly, confidential and liberal loan service.
Phone Central 4733
C. C. ERD
[ESTAB. 1888.]
7 S. Dearborn-st., Room 916.

Business Loans.

$300 TO $50,000
Oldest Established Firm
of Its Kind in Chicago
Offers a Quick, Friendly
Service on Business Loans.
Money Paid Within 24 Hours
ON FIXTURES
OR MACHINERY.
Factories, Laundries, Hotels, Restaurants, Food Shops, Bakeries, Bowling Alleys, Printing Plants, Repair Shops, Meat Markets, Rooming Houses, Machine Shops, Cartage, Trucking Companies, Foundries, etc.
OUT OF TOWN READERS.
Prompt attention to inquiries from Michigan, Indiana, or Illinois on loans of $2,000 up.
No Endorsers—Easy Terms.
REPRESENTATIVE WILL CALL.
F. BOLAND
215 W. RANDOLPH. FRANKLIN 1966.

$250 TO $50,000
Lower than Usual Rates
ON MACHINERY
AND FIXTURES OF
Printing Plants, Factories, Rooming Houses, Laundries, Meat Markets, Restaurants, Repair Shops, Stores. Also loans on Accounts Receivable, Automobiles, Trucks, Merchandise in Warehouse.
ANYWHERE IN ILLINOIS OR MICH.
NO CO-SIGNERS REQUIRED.
A CALL WILL BRING REPRESENTATIVE.
National Acceptance Co.
ESTABLISHED 1921.
111 WEST MONROE. CENTRAL 5532.

BUSINESS LOANS.
Easy terms. $300 up. Phone, we will call. Century Fin. Co. 100 N. La Salle. Cent. 6661

2 YR. LOANS, $500 TO $5,000; MO. PAY. La Salle Finance, 160 N. La Salle. Fra. 3411.

BUILDING MATERIALS.

Lumber.

— WRECKING 220 EAST 22D-STREET — Brick mansion with elaborate interior. Room after room of beautiful woodwork, floors, cabinets, fireplaces, panels, etc. All bldg. matl. for sale on prem. Come before wrecking starts and see everything intact. GLOBE WRECKING CO. DIVERSEY 3611

WRECKING GOVERNMENT CAMPS AT Great Lakes, Ill. All kinds of lumber, millwork, wall board, roofing paper. A. J. Lurya Wrecking Co. 4440 North-av. Spa. 9500.

ONLY LUMBER YARD IN CHICAGO WITH ALL WORLD'S FAIR LUMBER. LOUIS MEITUS LUMBER CO. 3800 S. Western-av. at Archer. Laf. 0074.

Paints.

25,000 GALS. PAINT, 95C GAL.; 1 COAT enamel, all colors, $1.49 gal. Wear-Well varnish, quick drying, 79c gal. Wallpaper, 3c roll up. 2257 ROOSEVELT-RD. CANAL 1959

PRINTING MACHINERY AND SUPPLIES.

WANTED—TYPE, PRESSES, AND EQUIPment for small shop. Canal 5725.

MIEHLE VERTICALS—WESTERN PRINTers, 417 S. Jefferson. Har. 6075.

BUSINESS OPPORTUNITIES.

Businesses For Sale.

— — — AMUSEMENT RESORT — — — In Northern Ill.: Restaurant, Grill, Ballroom, etc. 50 minutes loop. Opposite R. R. station. Ample parking space. All modern equipment. Beautiful living quarters. Over $25,000 bus. Terms to suit responsible purchaser. Address Y P 474, Tribune.

AUTO ACCESS., TIRES, BATTERIES; BEST offer. Address Y T 203, Tribune.

— AUTO REPAIR AND PAINT SHOP — Completely equip.; clears $600 a mo. $1,500 cash req. Address Y D 589, Tribune.

BAKERY AND 2 ROUTES—NEW TRUCKS; So. Sd.; whol.-retl.; well est.; sell complt.; reas.; cheap rent. Address C D 144, Tribune.

BARBER SHOP IN ROGERS PARK, CHIcago; est. 14 yrs., 5 chairs; latest equipment. $1,200 necessary; good payer; owner leaving city. Address Y L 401, Tribune.

BARBER AND BEAUTY SHOP—ALSO FIXtures; new, used. PAIDAR, 1120 N. Wells.

BARBER SHOP—2 CHAIR. MUST SELL ACcount sickness. 2051 N. California.

BEAUTY SHOP—LOOP OFFICE BLDG.; REceipts $250 wk. bus. Air cond. Pr. right.
LANG & CLARK, INC.
10 N. CLARK, SUITE 406. CENTRAL 5115.

BEAUTY SHOP—2218 LAWRENCE. REceipts about $125 per wk.; est. 10 yrs.; employ 3 oper.; equip. 3 perm. mach., 8 dressers, etc.; rt. $65. Pr. right. Long. 8050.

BEAUTY SHOP—ESTAB. 8 YRS.; APT. IF desired; gas unit dryers; terms; leaving city; will sacrifice. Lincoln 8382.

BEAUTY SHOP—IN LOOP, WITH DUART waving machine and gas hairdryer. Bargain. Terms. Paidar, Diversey 0200.

BEAUTY PARLOR—FOR SALE—SUPPLIES equipment; cash; easy terms; catalog sent GIBBS & CO., 21 S. WABASH-AVENUE

BEAUTY SHOP—STEADY CLIENTELE; N. W. side, business district; owner not an operator. Will sacrifice. Kildare 9769

BEAUTY SHOP—WITH LIVING QUARters. Reas. rt., nr. Loyola L. Rog. Pk. 7484

BEAUTY SHOP—NR. NO. SIDE; 3 OPERAtors employed. Call Longbeach 9041.

CANDY-FOUNTAIN-LUNCH BY HI. SCHL. L sta.; rt. $25. Stm. ht. $375. 936 Grace.

CANDY, CIGARS, SCHL SUPPLIES, ICE cream; good bus.; exc. loc. 1205 Diversey.

DELICATESSEN—N. S. BEST LOC.; ELEC. refr.; money maker; ideal for cple.; make offer; tms. Address Y D 590, Tribune.

DEL., GROC., CANDY—COR., NR. SCHOOL; real money maker; rt. $20; liv. rms.; bargain; terms. 1099 W. Roscoe [3400 North].

DELIC.-FOOD SHOP—ESTAB. BUSY ST. Elec. equip. Sac. cash off. 1107 Granville.

DELIC.-GROCERY — ESTAB. BUSINESS; rent $25; stm. heat, elec. refr. 3205 Elston.

DRESS AND HOSIERY SHOP IN WESTERN suburb; sacrifice. Address G 409, Tribune.

DRUG STORE—SOUTH SIDE, ADJACENT to I. C. station. Old estab., completely equipped and stocked. Nondruggist owner must sell; sacrifice $2,250; only $500 down, balance easy terms. See Mr. Wilkinson, 215 West Randolph-street. Franklin 1966, or call at store, 6401 Dorchester-avenue.

DRUG STORE [EDGEWATER DIST.]—EST. 15 yrs., long lease, low rent; cheap for cash. No brokers. Address H 503, Tribune.

DRUG STORE—OWNER ILL; $50 DAILY. So. side; $4,000. Call Midway 4930.

DRY GOODS AND NOTION STORE WITH living quarters for rent. Stock to be sold. Wonderful oppor. for right party. Barg. for quick sale. Republic 0861.

GAS STATION—SUPER SERVICE WITH bulk plant facilities; good business, N. W. side. Address Y C 395, Tribune, for complete information.

GAS STATION—COR. 63D AND ADA, WITH or without repair shop; 1c a gal.; rent reas. 1322 W. 63d-street. Wentworth 1300.

GAS STATION—N. W. SIDE; WITH ALL equipment. Estab. 7 years. Keystone 9246.

GAS STA.—PARKING; NR. LOOP; NO. SIDE; $2,500. Mr. Dunn, 201 N. Wells, Rm. 600.

GAS STATION—SUPER SERVICE, LOW rent, bargain. Humboldt 0772.

GRILL, RESTAURANT—210 TERRITORIAL, Benton Harbor. Seats 22, complete refrigeration, neon signs. $75.00 daily, trial to prove. Low rent, long lease; good reason for selling. Terms to suit.

GROCERY-DELIC.—ESTAB. 13 YRS.; EXC. business. 2054 W. Cullerton. 4 rms. rear.

GROC.-LUNCH—NR. POST OFF., POLICE sta.; reas. rt.; sac. 111th S. 1812 Monterey.

HARDWARE AND PAINT STORE—GOOD location for the right man. 260 N. Kedzie.

HARDWARE—BIG OPPORTUNITY; TERMS. 4477 Grand-av., Western Springs, Ill.

HOTEL—DOWNTOWN MICHIGAN CITY; doing gd. business; 30 rms., bar, and cafe; bldg. and equip., $15,000; E Z terms or trade. John Fishman Co., 82 W. Wash. Dea. 1257.

HOTEL, 72 APTS. — WEST; NET $600. $6,000 req. De Woskin Co., 105 W. Madison

HOTEL—54 APTS., 1-2-3. LEASE $400 MO. 5 yrs. $6,000 handles. Bitt. 5300.

ICE CREAM STORE—FOUNTAIN AND CANdy; good loc.; wonderful oppor. Key. 9610.

LUNCHRM.—FULLY EQPD., SEATS 23; same owner 12 yrs.; has to retire; rt. $25; htd.; full pr. only $325. 6248 S. Marshfield.

LUNCHROOM—ICE CREAM; CHEAP FOR quick cash. 2022 W. Division.

LUNCHROOM—COMPL. EQUIPPED; ELEC. refr.; low rent. Sacr. 4246¼ Lincoln-av.

MAIL ORDER BUSINESS—EARNS OVER $25,000. Sell acct. health for cash or trade for country estate nr. Chgo. Worth over $150,000. Address Y L 84, Tribune.

MEAT MARKET—SO. SIDE, EXCEL. LOC., 2 man shop. Bus. good. 8305 S. Ashland.

NIGHT CLUB AND TAVERN, NO. SIDE; must sell; reas. Belmont 7456 before 6 p. m.

PHYSICIAN — FINE CORNER LOCATION, completely equipped 6-room apt. and office. Sell reasonably. 5062 Winthrop. Lon. 4608.

PHYSIO-THERAPY STUDIO. ACCOUNT OF illness. 3921 Lincoln-avenue.

RADIO SHOP—EX. BUS.; REAS. RT.; MUST sell acct. of health. 3203 Morgan.

REST.-TAVERN—IN HOTEL, HYDE PARK section; $100 day bus. Retiring. Pr. $3,500.
LANG & CLARK, INC.
10 N. CLARK, SUITE 406. CENT. 5115.

RESTAURANT & DELICATESSEN—PROM. Sheridan-rd. cor. sacrifice acct. illness. Cost $12,000 take $6,500 half cash. Fully equip. Doing large bus. Address Y K 120, Tribune.

RESTAURANT—EXTRA FINE FIXT. AND soda fount.; elec. refr.; est. 6 yrs.; seats 75; trans. cor., so. side; reas. rent; must sell; don't miss this. Address Y M 387, Tribune.

RESTAURANT—REAL OPP., SOUTH SIDE; gross ann'l business $25,000. Can substantiate. Price $8,000. Beverly 8662.

RESTAURANT—FULLY EQUIPPED, GOOD location, rent $35, doing $40 to $50 daily. Bargain, terms. Dorchester 5099.

RESTAU.—GOOD NO. SIDE LOC.; REAS. rt. 7 rm. flat above. No compet. Buc. 1490.

ROADHOUSE—HILLSIDE GARDENS; CORner Butterfield and Wolf-rd. Old estab. Large dance hall and dining room. Very reasonable rent. Call Hillside 3885

ROOMING HOUSE—17 RMS., STM. HT. North, nr. pk., rent $75. Net income $140. Sacrif. $1,100. Others 10-75 rms. Del. 8980.

RMG. HSE.—85 RMS., NORTH; 95% RENTed, nets $400 a mo. Gd. lease, rt. $300; cash pr. $4,600. Address H 525, Tribune.

RMG. HSE.—21 R. RT., $100. PR. $1,400. Others 18 to 60 rms. on most reas. terms. Steinbock & Alexander, 160 N. La Salle.

ROOMING HSE.—10 RMS., NR. NO. SIDE; acct. or health; unus. barg. Del. 9270.

TAVERN—ESTABLISHED 3 YEARS, DOING good business; sell reas.; or will exchange business and two story modern building for small building. 5034 Archer-avenue.

TAVERN—MODERN; BEAUT. BAR; WELL estab. trade. Real buy immediate sale; other interests. 8701 South Chicago-avenue.

TAVERN—IDEAL LOC. MONEY MAKER for right party. Price ¼ value. See to apprec. Leevack & Lavin. 3515 Roosevelt

TAVERN—GOOD MADISON-ST. LOCATION; good going business; partners disagree. Call 8 a. m.-2 p. m. Haymarket 8256.

TAVERN—MOD. FIXT., NR. NO. SIDE; best cor. loc. See owner. 1302 N. Clark-st.

TAVERN AND LUNCHRM.—BARG. ACROSS Cubs' Pk. 1027 Addison. Call afternoons.

TAVERN — WILL SACRIFICE ACCOUNT other business; call 745 E. 89th-place.

TAVERN—OLD EST.; RENT $35; EXCEL. bus.; $600 req. Capp's, 61 W. Schiller.

TAVERN—EXCELLENT LOC.; EST. 8 YRS.; 4 rear rms.; sacrifice for cash. Yards 5921.

TAVERN—GOOD BUS.; REAS. RENT. 6018 North-avenue. Merrimac 3717.

TAVERN—SELL $350; LOW RENT; GOOD business. Call eves., 2519 N. Cicero-av.

BUSINESS OPPORTUNITIES.

Businesses For Sale.

TAVERN AND NIGHT CLUB IN A LARGE city in Wisconsin; beautiful fixtures; all elec. equipment; seats 125; living quarters; reas. rent; price $4,500; cash only. Don't miss this. Address G E 9, Tribune.

TAVERN—ON ACCOUNT OF HEALTH will sell to right party, cash. Near north side. Modern fixtures. Business established 3 years. Address Y P 92, Tribune.

TAVERN, NIGHT CLUB, RESTAURANT. Club Bylin, 3857-61 Lincoln-avenue, Graceland 3841 between 6 and 7 p. m.

TAVERN—FINE BUSINESS; GOOD REAson for selling. Kildare 4296.

FINE SASH AND DOOR FACTORY AND lumber yard; est. 35 yrs. Modern machinery, serves Du Page Co., and Fox River valley. Splendid going business. Owner too old to continue. Must be sold at sacrifice. For further infor., write E. S. Reque, W. Chgo.

ESTAB. MAIL ORDER JEWELRY BUS., no debts; gd. income; $10,000 net 1st yr. prob.; gd. reas. for selling; $2,000. Irv. 5971.

5C TO $1.00 STORE—BUSY SUB. DIST. City in Iowa. Business increasing; $? 000 cash. Address G E 8, Tribune.

IF THE KIND OF STORE OR BUSINESS you want to buy is not offered for sale today why not advertise in the Business Opportunity Wanted Column? Stop in today at the Tribune Want Ad Office, Madison and Dearborn-streets, or call Superior 0100. Ask for an Ad-Taker.

Distributors.

COLLECTION AND SERVICE MAN—EXPErience unnec.; not vending machines; men earn $1.71 wkly. per store in 100-1,000 store districts. $363 and car required; secured. 407 Southmoor hotel, Hammond.

Partnerships and Investments.

SALESMANAGER — AGGRESSIVE, FOR growing concern. Capable of promoting national sales, will give 20% of stock and equal salary with other officers up to $10,000. Investment of $10,000 required. Address Y E 571, Tribune.

WORTH INVESTIGATING.
Outstanding Chicago cemetery has unusual opening, right kind of business man with $12,500, which is fully secured; principal only. Address Y P 93, Tribune.

ATTRACTIVE INTERSTATE HAULING CONtracts. Tractor trailer owners or parties able to buy. Hitchcock, 2900 West Taylor-street.

Concessions, Locations, and Leases.

556 W. ADAMS—PARKING LOT, LUNCH stand or? Cheap. Peters. Yards 2188.

SUITABLE LOC., BEAUTY OR BARBER shop; rent $35. 3326 Lincoln-av., 2d.

HOME FURNISHINGS WANTED.

Lawndale 0828
HIGHEST PRICES PAID FOR FURNITURE, RUGS, GRAND PIANOS, ETC. WE CALL ANYWHERE OR ANYTIME. AFTER 7 P. M. CALL CRAWFORD 4328.

FAIRFAX 2835
BEFORE YOU SELL.
PHONE McLAUGHLIN.
WE PAY MORE FOR USED FURNITURE, RUGS, ETC. ENTIRE CITY SOLICITED.

Kedzie 1300
We pay more cash than any dealer for furniture, rugs, sewing machines, grand pianos, etc. Call us. Odd pieces or entire flat.

DREXEL 6006
WE WILL PAY HIGHEST PRICES FOR GOOD USED FURN. AND RUGS. WILL CALL ANY TIME—ANYWHERE.

PHONE ROCKWELL 6900.
BEST CASH PRICES FOR FURNITURE, RUGS, SEWING MACHINES, AND GRAND PIANOS.

LAKE VIEW 1071.
NORTH SIDERS PHONE US.
Just starting business; highest cash paid for several pieces or entire flats. Call day or night.

CALL KEDZIE 2228 FIRST.
Get our bid now! Highest cash paid for used parlor, bedr., din. rm., sew. mch., rugs.

CALL ARMITAGE 4096 FOR HIGHEST cash prices furn., rugs, stoves, refrigs., sewing machines, etc. We call anywhere.

KEDZIE 3008 PAYS HIGHEST CASH PRICES FOR USED FURNITURE, RUGS, ETC. WE CALL ANYWHERE, ANY TIME.

SUNNYSIDE 2070 — WANTED AT ONCE used furn. and rugs. Highest prices paid.

PARTY NEEDS FURNITURE, RUGS, GRAND pianos, linens, paintings, dishes. LON. 4110.

CALL LAWNDALE 0409 FOR FULL VALUE furniture, rugs, sewing machines, etc.

WANT FURN. IN BEST COND. ONLY. ALSO rugs, grand piano. Edgewater 1307.

HOUSEHOLD APPLIANCES.

Electric Refrigerators.

"A Correction"
Complaints have been received that refrigerators advertised at $69.50 could not be obtained by customers at the advertised price.
We pledge that this error will not recur.
Logan Appliance Co.

HOME OWNERS! SALE CONTINUES FOR 1 week—Porc. lined reconditioned Frigidaires, 5½ cu. ft., $52.50. These and other nationally known makes now on display. Fully guar. 12 Zerozones, as is, $17.50. 220 W. HURON-STREET. OPEN SUNDAYS.

BRAND NEW '35 5 CU. FT. NATIONALLY known refrigerators; name cannot be advertised; original price $139.50; our price, $79.95. 601 Washington-boulevard and 9107 Commercial-avenue. Open eves. and Sunday.

1936 CROSLEY SHELVADOR SAMPLE, $69. Frigidaires, Norge, Gen. Elec. samples. Big discounts. E Z terms. Recond. Kelv., $39. EDISON'S WHSE., 766 W. Jackson. Op. eves.

NEW 1934-'35 DISCONTINUED MODELS: ELECTROLUX, $79; WESTINGHOUSE, $69; CROSLEY, $49. Terms. Open evenings and Sunday. 712 West Jackson.

BRAND NEW 6 CU. FT. REFRIGERATOR, $59. Reposs. Norges, $49; Frigidaire, $54; Electrolux, $59; Kelvinator, $39. Open every eve. until 10. Sunday 11-4. 2751 Milwaukee.

EXPERT REFRIGERATOR SERVICE, LOWest fee 24 hrs., 7 days, 8 yrs.' exp. work. Fully guaranteed. WHITEHALL 6416.

MUST SELL—WILL SACR. 4 LATE MODEL refrig., in perf. cond. Reliable service on all makes. 3825 Lincoln. Bit. 5775.

BRAND NEW MAJESTIC REFRIGERATOR, 4 cu. ft., $75. Longbeach 3808.

GENERAL ELECTRIC—IN EXCELLENT cond. 6 cubic feet. Reas. Dorchester 0786.

FRIGIDAIRE $38; NORGE, $79. OTHERS used, $29. Open eves. 7741 S. Halsted-st.

FRIGIDAIRE, $39; COPELAND, $29. TERMS. Rec. 6403 S. Halsted. Open evenings.

Washing Machines.

MAYTAG, THOR, REC. AND SAMPLES. Values to $69; now $25. Fully guaranteed. EDISON'S WHSE., 766 W. Jackson. Op. eve.

SELLING OUT—RENTAL WASHERS, LIKE new, $15-$35. 4249 W. Division. Bel. 7172.

THOR WASHER OR IRONER RENTED, 50C week. 3448 W. North-av. Alb. 0140.

RENT OR BUY—THOR WASHER OR IRONer, 50c wk. 5213 Broadway. Lon. 8436.

Stoves.

— — — — GAS RANGES, $25 — — — — Latest table top; new color combination; de luxe porcelain finish; values to $69.50. EDISON'S WHSE., 766 W. Jackson. Op. eve.

Vacuum Cleaners.

HOOVER, LARGE SIZE, $13.50. ALSO LATE models very reas. Longbeach 7247

BRAND NEW VACUUM CLEANERS, $9.50. 2722 W. DIVISION. BRUNSWICK 1847.

Water Heaters.

AUTOMATIC STORAGE AND INSTANTAneous gas heaters, slightly used; guar. rebuilt, all sizes and makes, $22.50 complete. Automatic Water Heater Co. Ph. Cen. 8887.

SEWING MACHINES.

WILL PAY CASH FOR USED SEWING machine, any make. Kedzie 1302.

SINGER DE LUXE CONSOLE—$165 VALUE. Will sac. for $50. 1952 Irving Park.

HOME FURNISHINGS.

(See Also Household Appliances.)

Furniture and Dept. Stores.

Grand Rapids Factory
and Furn. Mart Samples
AT TREMENDOUS SAVINGS
OPEN EVENINGS.

2 pc. living room sets	$17	to	$90
Odd sofas and love seats	15	to	45
Lounge chairs, all styles	6	to	25
Pull up chairs; 50 to sell	3	to	9
3 pc. bedroom sets, all styles	19	to	89
7-8 pc. dining room sets	25	to	85
5 pc. dinette sets special	5	to	23
Twin studio couches, special	8	to	24
Wood beds, twin and full size	4	to	9
Odd dressers, chests, buffets, chinas, dining tables	6	to	19

RUG BUYERS, ATTENTION!

9x12 Colonial, modern, oriental, and Chinese designs	$7.75	to	$45
9x12 solid tone, twist weaves	16.75	to	39

Carpets and Laying at Contract Prices.
201 E. OHIO-ST.
1 Blk. East of Michigan-avenue at 600 North.
SECOND FLOOR. DEL. 9020
WEST SIDE SHOWROOM.
4750 WASHINGTON
AT CICERO-AVENUE. COLUMBUS 9609.

FURN. MART
SAMPLES
40% TO 60% SAVINGS
OPEN EVENINGS TILL 9 O'CLOCK.

2 pc. liv. rm. sets and sofas	$29	to	$ 89
Pull up and occ. chairs	3	to	14
Desks and secretaries	9	to	40
Coffee, end and Occ. tables	2	to	12
Best quality studio couches	12	to	29
7-8-9 piece dining room suites	39	to	99
5 piece dinette sets	9	to	30
3-7 piece bedroom suites	29	to	110
Springs or mattresses	5	to	12
9x12 rugs, moderns, Persian oriental patterns, brdlm. and tw. frieze	$7.75	to	$69

471 EAST OHIO-ST.
Corner Lake Shore-drive and the Lake.
Chicago-av.-Navy Pier Car to Our Door.
OUR ONLY SHOWROOM IN CHICAGO.
HUDGIN. TERMS. DEL. 5824.

Furniture Mart Samples.
RUGS. ½ PRICE. RUGS.
Parlor Sets...$29-$69 Bedrm. Sets..$39-$69
Dining Sets...$29-$89 Dinette Sets..$10-$29
Terms. 4453 MADISON. Open Eves.

BEAU. PAR. SETS, $29.95. $1 DN., $1 WK. A. B. C. Storage, 2525 Madison. Op. eves.

Central.

MFR'S ORIGINAL SAMPLES
EVERYTHING IN FURNITURE—RUGS.
Great savings—You can't afford to miss.
Every item [FULLY GUARANTEED].
Open eves. till 9 p. m.—Sun. 11-5 p. m.
Buxbaum Furniture Co.
154 E. ERIE-ST.
Second Floor. — — [TERMS] — — Del. 4781.

875 YDS. NEW CARPET—600 YDS. LINOL. Home, store, office, stair; cheap. Dre. 4676.

South Side.

For Unpaid Storage Charges.
4 ROOMS, COMPLETE, $99.
ONLY $10 DOWN. BALANCE TO SUIT.
Allied Storage Warehouse
4312 COTTAGE GROVE. NO BRANCHES.

— — — — — — 3 DAY SALE — — — — — —
7090 COTTAGE GROVE.
[Cor. 71st, So. Chicago-avenue.]
BEAUT. 4 RM. FURN., COMPL., $149; WORTH $500; OR WILL SEPARATE.
Easiest Tms. Open till 10 p.m.

WAREHOUSE SALE
Parlor, bedrooms, and dining room sets..$29
9x12 American and Oriental rugs.........$15
NELSON BROS.,
6910 COTTAGE GROVE-AVENUE.

RUGS—RUGS—RUGS.
New and used 6x9; 8x10, 9x12, $10 up; brdlms., 9x12, 12x15, 12x18, 12x21, $25 up; imp. Chinese 9x12. Frizettes 9x12, 12x15; cptg., 50c yard up. Klever Shampay Karpet Kleaners. 4633 Cottage Grove. Open eves.

. . . . WAREHOUSE BARGAINS . . .
9x12 rugs $10
Parlor, bedroom and din. room sets......$29
Dinette sets, studio couches.. EASY TERMS
GOODMAN'S.
6821 S. HALSTED-STREET. OPEN EVES.

DUNN BROS. STORAGE WAREHOUSE, INC. 6714-16 COTTAGE GROVE-AVENUE. Many bargains in new and storage furniture, rugs, and grand piano. OPEN EVES. AND SUNDAY. DOR. 2600.

IMPORT. & DOMESTIC RUGS, $15, $20, $25; parlor, bedrm., din. sets, $29-$39, terms; 3 room furn., $125; 4 rms. de luxe, $175. RAPP STORAGE FURN., 5746 S. Ashland.

LINOLEUM LAID FREE! ARMSTRONG'S inlaids, battleship linoleum 95c yd. Special prices contract work for stores, offices, homes. 2940 Wentworth. Vict. 2894. Open eves.

200 RUGS, $5 TO $35; STU. CCHS., $14.95 to $39; din., bedr., par. sets, $22.50 to $49. Terms. SILVER, 235 W. 63d-st. Open eves.

PARL., BEDRM., DIN. RM. SETS, $25-$39. 9x12 rugs, $15; 4 r. new fur., $129. Tms. ALLIED, 6212 COTTAGE. OPEN EVES.

BEDROOM SETS, $23; 300 RUGS, $8 UP. Parlor, Dining Room Sets, $19 up; terms. NORMAL FURN., 6121 S. Halsted. Open eves.

4 RMS., STORAGE FURN., $95— $5 down, 18 months to pay. SCHWARTZ STGE., 7012 Stony Island.

. . . FURNITURE MART SAMPLES . . . Parlor, bedr. set, $29. Oak dinette set, $11. Easy terms. 6047 S. Halsted-street. Open eves.

4 ROOM DE LUXE OUTFIT ....$119 JOYCE BROTHERS, 5711 S. HALSTED

850 YARDS HALL AND STAIR CARPETS 50c yard up. Grove Rug Co., 6738 Cottage.

SAC. PRAC. NEW FURN. 5 RMS., RUGS, etc.; will sep. Home Furn. Sales. Mid. 5838.

North Side.

SELL FOR STORAGE.
Beaut. Parlor, Bedrm. and Din. Sets, $29-$39. Rugs, All sizes; Wiltons, Am. Orient. and Imported Rugs, $10-$15-$25. Odd. Chairs, Lamps, Tables, etc. EASY TERMS.
GEO. EDLER STORAGE.
5820 N. Clark. Eves. to 10 p. m., Sun. to 5.

IN SCHAULER'S STORAGE.
2 years to pay, no finance company.
$25,000 repossessed sample furn. Terms.
Impt. Oriental pat. American rugs $10-$25
$500 complete 4 rm. hi grade furn....$149
4642 N. Western. Open daily to 9. Sun 5.

Rugs, All Sizes, Like New.
Wilton, Amer. Orientals, Axmin..$10 to $25
9x15, 11.3x12, 12x14, 12x15, 9x18....$25 up
Par., bedr., din. rm. sets, $29. Op. eves., Sun.
KANE STORAGE CO., 2034 LINCOLN-AV.

JULY INVENTORY REDUCTION SALE— 150 Rugs reduced to $23! Values to $75. 50 small size Rugs, $3 to $10. All colors. Odd Beds, Dressers, Chests, $3 to $12. Desks. 3531 N. CLARK-STREET. Open every evening during week to 9 p. m.

REPOSSESSED—THREE ROOMS OF HIGH grade furniture, consisting of living room, bedroom and dinette suites, odd chair, tables, lamps, dishes, etc., originally sold for $385; will sell for balance due, $149. Wallen Fine Furn. Co., 3300 N. Clark-st. Bit. 2339.

. . REMER STORAGE WAREHOUSE . . 5822 N. WESTERN-AVENUE. STORAGE, FURNITURE AND RUGS. DISPOSING OF 25 VAN LOADS. Beau. Parl., Bedrm., Din. samples, $29-$39 Stu. Chs., Kneehl. Desks, $8.95; Chests, $8.95.

CLEARANCE SALE STARTS TODAY! Everything must be sold! Real savings. Refrigerators, Stoves, Bedrm., Parlor Sets. All Rugs, Dinettes, Studio Couches, Dining 2735 LINCOLN-AV. Open eves. to 9 p. m.

MUST SAC. AT ONCE—EXQUISITE FURN of large Lake Shore home. Beau. liv. din. rm., bedrm. furn.; twin bedrm. set, rugs, studio couch, lamps, drapes, tables. Bri. 2952.

MUST SACRIFICE EXQUISITE FURN., rugs, stud. couch, radio, china, hangings, misc. Will sep. Home Furn. Sales. 434 Diversey

PARL. BEDRM. DIN. RM. SETS, $29-$39; 9x12 rugs, $10-$20-$25. Nelson Bros. 6310 Broadway. Open evenings. Sunday.

SAC. 5 RMS., BEAUT. FURN., INCL. RUGS, sell separately. 947 Lawrence.

NEED CASH—FURN., RUGS, N. SHR. HM. Inspect. Home Furn. Sales. Ardmore 4380.

DAVID STORAGE, 3238 LAWRENCE-AV.— Furniture and Rug Bargains. Terms.

HOME FURNISHINGS.

Northwest Side.

— — WAREHOUSE SACRIFICE SALE — — Parl., dining, bedrm. sets, $27; 9x12 rugs, $10; stud. couch, stoves. Cash terms. Open eves. 10; Sun. 4. Baer Stge., 1927 Milwaukee.

BRAND NEW FOUR POSTER JENNY LIND. Also modern beds, $4.75; coil springs, matts., $4; twin inner spring studio couches, $15. Chicago Bedding Co., 3327 Milwaukee-av.

BABY CARRIAGES—LESS THAN WHOLEsale prices while they last. The largest selection. B. F. KRAL, 4338 W. North-av.

BRAND NEW 9X12 WILTON, ALSO AMERican Oriental rugs, $25. 3327 Milwaukee.

West Side.

FACTORY DISTRIBUTORS.
Save up to 60% on samples.

$60 Parlor sets now	$29
3 pc. walnut bedroom sets	$32
7-8-9 pc. dining room sets	$35
9x12 Wilton velvet rugs	$16
Twin studio couches	$14
5 pc. oak breakfast sets	$12

OPEN EVES. 10 P. M., SUN. 5 P. M.
4535 WASHINGTON-BLVD.
CREDIT IF DESIRED.

IN TUFT'S WAREHOUSE.
$25,000 FURNITURE MART SAMPLES.
Parlor, dining, bedroom sets, $29-$39; imp. Am. oriental rugs, $15-$25. Cash or terms. ALLEN FURN. Open eves., 9; Sun., 5 p. m.
4444 WEST MADISON.

THREE ROOMS NEW, MODERN FURNIture, complete, $129.50. Terms. Schultz Piano Co., 2255 Madison at Oakley-blvd.

4 RMS., NEW FURN., $79; INCL. RUGS, lps., tbls., etc. Tms. 2949 Madison. Op. eves.

JEWELRY, OLD GOLD, ETC.

CASH FOR OLD GOLD
DIAMONDS, JEWELRY, GOLD TEETH, PAWN TICKETS, WATCHES, SILVER.
This institution is organized by public spirited citizens to help you obtain cash.
MEMBER Chicago Assn. of Commerce.
ESTABLISHED 1900.
Chicago Gold Smelting Co.,
37 SOUTH WABASH-AV.
CORNER MONROE-STREET. 3D FLOOR

"Cash In" YOUR GOLD
DIAMONDS, BRIDGEWORK, WATCHES, JEWELRY, SILVER. LATEST PRICES PAID.
Romack Gold Refining Co.,
7 W. MADISON CORNER STATE.
FIFTH FLOOR. 5TH FLR. ROOM 501

$60.00 Watches, 21 jewel Illinois, Hamilton, Waltham, and Elgin White and yellow gold cases. SPECIALLY PRICED $15.00
Diamonds, Pawn Tickets Bought for Cash.
THE U. S. LOAN BANK,
10 N. Clark-st. 6th Floor.

CASH Money for GOLD
Jewelry, Gold Teeth, Diamonds, Pawn Tickets.
BARNETT'S, JEWELERS,
57 E. MADISON-ST. MALLERS BLDG.
MAIN FLOOR. STORE ENTRANCE.

OLD GOLD, DIAMONDS—HIGH PRICES. Platinum, Plated Jewelry, Watches, Silver.
A. QUINT & CO.,
5 N. WABASH, KESNER BLDG., ENTIRE Third Floor. GOLD SMELTERS. Estab. 1873.

DO NOT SELL YOUR OLD GOLD, SILVER, diamonds before getting our prices.
MARTIN REFINING CORP.,
ROOM 1218 PITTSFIELD BLDG.
55 E. WASHINGTON. DEARBORN 3394.

2.35 CT. DIAMOND, 99% PERFECT, FIERY Brilliancy in man's handsome modern yellow gold ring ....$260 Will submit for appraisal at no cost to you. LEVINSON'S LOANS, 739 N. Clark-street.

DIAMONDS, PAWN TICKETS, OLD GOLD, Jewelry, watches, etc., bought for cash.
JEWELERS' EXCHANGE,
32 N. State-street, 11th fl. Dearborn 8905.

NEW HIGH PRICES PAID FOR OLD GOLD, silver, diamonds, watches, gold teeth, etc.
UNITED SMELTING WORKS.
THE OLD RELIABLE.
39 South State, corner Monroe. 4th floor.

1.29 KARAT BLUE WHITE DIAMOND, finest American cut, set ladies platinum hand made mount, with 14 diam........$150 EMPIRE LOAN BANK, 649 N. CLARK-ST.

RADIOS, SUPPLIES AND SERVICE.

— — SCOTT CUSTOM BUILT RADIOS — — Leads in Distance getting ability and Tone Fidelity. Now ready—a few newly reconditioned powerful SCOTT All Wave receivers at $85 and $125. Studios open daily until 9 p. m., except Sunday. 4450-T RAVENSWOOD-AV. LONGB. 5172

AUTO RADIOS—6 TUBE SUPER; ZENITH-Ford. Latest dash mounting; regular price, $49.95; price, $19.95; also other makes. 601 W. Washington. Open eves., Sunday.

NEW '35 GEN. ELEC. AUTO RADIO, REG. $44.95, spec., $24.95; Motorola, Philco, used radios, $5-$10. 2005 W. Washington.

1936 AUTO RADIOS FOR ALL CARS—DASH mounting. Regularly $29.50; now $13.95. EDISON'S WHSE., 766 W. Jackson. Open eve.

AUTO RADIO—1936; DASH DIAL......$14 Others $10. 1346 S. Michigan. Op. eves.

Service, Repair, Etc.

— — — GUAR. RADIO SERVICE, $1 — — — ANY SET. ALBANY 6460.

AUTOMOBILES WANTED.

CARS WANTED.
WE WILL PAY BEST PRICES FOR USED CARS AT ONCE.
R-A-Y T-E-N-N-E-S
2451 NORTH SACRAMENTO-BOULEVARD.

CASH FOR YOUR CAR.
Highest prices paid. We pay off your note or mtg. Give cash for your equity. No delay.
4647 WEST MADISON-STREET.
Phone COLUMBUS 7180 OR 7473.

MOST CASH FOR YOUR CAR. 5 MINUTE SERVICE. IF YOU CAN'T COME IN CALL US. WE'LL COME OUT. 7557 STONY ISLAND. BUTTERFIELD 1285.

GET OFFERS! THEN SEE PETERSEN AND get more for your car. Highest cash dollar paid. Bring cars; get cash. Ph. Eng. 3111 PETERSEN, 1340 W. 63D-STREET.

WANTED—WRECKED OR USED CARS AND TRUCKS. CASH. LEVIN AUTO PARTS, 2015 SOUTH STATE-ST. CALUMET 4400.

PRIVATE PARTY HAS CASH FOR '35 Chev. or Dodge D. L. Sedan. Built-in trunk, or will assume your note. Armitage 8494.

'31 PONTIAC COUPE, SIDE MOUNTS. Must be clean and cheap. Private family car only. Keystone 8422.

SEE OTHERS FIRST BUT WE PAY HIGHest prices for your car. Ready cash today 6811 S. HALSTED-ST. Ph. Wentworth 2727.

WANTED—USED OR WRECKED CARS OR TRUCKS; CITY OR SUBURBS; HIGHEST PRICES PAID. MARTIN'S, DIVERSEY 2772.

WILL PAY $125 FOR A LIGHT CAR, 1931 or later. No sedans. Call after 2 p. m. Sat., Mr. Allen, 324 N. Menard. Man. 6696.

FROM PRIV. PARTY LATE CHEV. OR Dodge. Per. cond. 8047 Constance. Sag. 4407.

HIGHEST CASH PRICES FOR LIGHT CARS Auto Mart, 4020 Madison. Mansfield 5800.

HAVE CASH FOR LIGHT CAR — ANY model. 2717 W. Madison. Ked. 2260.

WANT—GD. LGT. CAR FROM PRIV. PTY. '30 or later. 3950 N. Claremont. Irv. 9090.

NEED CASH—SEE STONE. BEST PRICE for your car. 4852 Lincoln-av. Rav. 0774.

HIGHEST PRICE PAID FOR YOUR CAR. 4747 MADISON. COLUMBUS 7007.

SELL YOUR CAR FOR TOP DOLLAR— See LARRY BURNS, 3838 N. Western.

'35 FORD SEDAN—$400; PRIVATE PARTY. Pensacola 9698.

WANT AUBURN '31 OR '32 CONVERTible sedan. Priv. party. Prospect 6993.

WTD.—CARS IN GD. COND. PAY HIGHEST cash prices. 5444 Broadway. Lon. 5875.

MOTOR BUSES FOR SALE.

REO STREET CAR BUS, 25 PASS. A-1 shape; been in storage 6 yrs.; bargain. Worth investigating. 2152 South Ashland.

DOGS, BIRDS, POULTRY, ETC.

Dogs.

SCOTTIES, AIREDALES, BOSTONS, WIRES, Cockers, Toy Fox, Collies, Sheps, Samoyedes, Dobermanns, others. Pups, $2 up. Kennels, Wauk'n-rd. ½ m. N. Dempster. Al.hm.

ALL POPULAR BREEDS—LORING'S KENnels—Clean, reliable, well stocked. Try us. Pups, $5 up. Dogs boarded, clipped. River-rd. blk. N. of Irving Pk.-blvd. Franklin Pk. 2174

CHOWS, WIRE, BULLS, TOY FOX, COLlies, Sheps, St. Bernard, Spitz, $1 up. 6419 COTTAGE GROVE. WE BUY.

SCOTTIES, REG. LITTER, STRONG HUSKY roan pups. Priced to sell. Art Creaney, Winnetka-road, Glenview. Winn. 1532.

SHEPS., FOX TERR., BOSTONS, WIRES, Scots, Dachs., others. 2413 W. North-av.

WIRE HAIRED TERRIER PUPS—REG., male-female; 9 wks. Ardmore 0006.

WIRES, SCOTTIES, PEKES, BOSTONS, Chows, $5 up. 524 N. Cicero-av. We trade.

SPORTING GOODS.

WE BUY, SELL AND TRADE SHOTGUNS, rifles, fishing tackle, golf clubs, outboard motors. Klein's, 510 S. Halsted-st. Mon. 5129.

COMPLETE LINE GASOLINE STOVES. Coleman Appliance Store, 145 S. Western

AUCTION SALES.

WILLIAMS, BARKER & SEVERN CO.— Furniture, carpets, general household goods 229 South Wabash. General Auctioneers. Telephone Harrison 3777.

ARTS AND ANTIQUES.

INTERESTED IN ALL ANTIQUE PIPES— Preferably over 100 years old. State history, price. Address Y P 334, Tribune.

MOTOR TRUCKS.

For Sale.

SEE OUR SELECTION

'30 Ford 1½ ton stake	$175
'32 Ford panel	185
'33 Chevrolet panel	275
'34 Chevrolet panel	345
'34 International panel	345
'34 Dodge panel	425
'35 Dodge panel	485
'30 Dodge 1 ton panel	145
'30 Dodge ¾ ton panel	60

JAMES F. GOODWIN, INC.
DODGE DEALER.
5719-25-43 BROADWAY.

SACRIFICE
SALE OF O. K.'D.
USED TRUCKS.

	Now	Was
1934 Chev. C.&C. 157 in., 10 ply trs.	$395	$485
1934 Chev. C.&C. 157 in., 8 ply trs.	$345	$435
1930 Chev. C.&C. 131 in., new trs.	$135	$185
1930 Chev. Pickup, ex. cond.	$135	$185
1930 Chev. Sedan Delivery	$135	$185
1928 Chev. 131 Inch Stake	$110	$145
1933 Ford Dump	$365	$445
1932 International 131 In. H. Stk.	$295	$365
1932 Internatl. 131 In. 6 Cyl. C.&C.	$295	$365
1931 Graham 131 Inch Panel	$195	$245

Guaranteed by the O. K. that counts.
McInerney Chevrolet Co., 2715 N. Cicero-av.

B. & W. Has the Bargains
MATCH THESE BUYS.

'36 Ford sed., del'y or de luxe panels	$550
'36 Chev., duals, prac. new	Big discount
'35 Ford dump, new body, 10 ply duals	$785
'35 Chevrolet or Ford panels	450
'34 Dodge panels	385
'35 Ford stake, duals	550
'34 Chev. or Ford stake, duals	450
'33 International B4, lg. w. b. 34x7 d.	675

75 add. bargs., '29s-'36s. All body types.
B. & W., Ford Dlr. 827 W. 35th. Yards 6080.

TRUCK BARGAINS.
'33 INTERNATIONAL PANEL $275
Wonderful condition throughout.
'33 CHEVROLET PANEL $259
Reconditioned and guaranteed.
'32 DODGE 1½ TON PANEL...........$239
As clean as the day it left the factory.
Dampman-Schmitt Co.,
1019 DAVIS-ST., EVANSTON.

Ruby Has the Trucks
PANELS—DUMPS—STAKES.
$65 TO $825.
RUBY CHEV., INC., USED TRUCK DEPT.
7158 STONY ISLAND. DOR. 2310.

1935-1934 FORD DUMPS.
131 in. d. w., 10 ply tires, helper springs, power brakes, new wood 2-4 yd. body; original cost over $1,200. Sell at big discount. Don't buy a new truck until you see these. RUBY CHEV., INC., USED TRUCK DEPT. 7158 STONY ISLAND. DOR. 2310.

Mid-City Trucks Cost Less.

'35 Ford, 131 in. cab. chassis, duals	$450
'34 Chev., 157 in. cab. and chassis	395
'34 Chev., 1½ ton panel, perfect	425
'30 Ford, 1½ ton stake, excel. cond.	165
'30 Chev., Boulevard delivery, special	65

MID-CITY CHEV. 1147 JACKSON.

TRUCK BARGAINS.
Sterling 3½ ton stake, very good tires. Dodge 3½ ton 16 ft. stake, new rubber. Diamond T 1 ton, very good condition. International 1 ton, $100. Mech. o. k. North Tire Co., 1818 W. North-avenue.

FORD—1936 TRACTOR, EQUIPPED WITH Ruxtel axle, BK brakes, sleeper cab, 5th wheel, 34x7 ten ply tires. Pract. brand new. Used 2 months. Small down payment, pay by week or month. MERCANTILE MOTORS. 1231 South Crawford.

'36 CHEV. TRACTOR, PRACTICALLY NEW. Completely equipped, inc. 5th wheel, 10 ply duals., orig. cost $900, only $675, terms. MID-CITY CHEV. 1147 JACKSON.

FORD—LATEST 1934 1½ T. 157 IN. WHL.-base, with sleeper cab; good tires; runs perfect. Sac. for only $445. Terms, trade. DODGE DEALER, 933 WASHINGTON-BLVD.

1936 CHEV. TRACTOR AND TRAILER FOR sale. Must have $800 cash. ADDRESS G 596, TRIBUNE.

FORDS—LATE MODELS. ½ AND 1 TON panels; excellent shape. Ph. VIRG. 0210. AUTOCAR TRUCKS. 1716 W. Pershing-road.

16 FT. KENTUCKY CLOSED VAN BODY— 18 ft. B. & J. Reefer and V8 Ford sleeper. All makes, sizes. 827 W. 35th. Yar. 6080.

2 '31 FORDS, 1½ TON PICK UP; 1-'34 V8 Ford 1½ ton tractor; 1 '31AL3 International. Douglas Auto, 1640 South State-street.

75 TRUCKS $75 AND UP — EXPRESS, stages, panels, dumps. 3148 Ogden.

DUMP TRUCK—2 TON; A1 COND.; DUAL wheels; new tires. 7003 S. Halsted. Vin. 5025

CHEV.—'31 1½ TON, DUAL EQPT.; PERF. cov. stake body. 816 Sedgwick. Del. 4796.

FORD—'34 PANEL, VERY CLEAN.....$375 Miller Chevrolet. 1810 Irving Park.

1934 DODGE TRUCK, 1½ TON, CHICAGO stake body; sac.; private. Boul. 3212.

REFRIG.—PAN. BODY, STEEL, 12 FT. L., 7 ft. w., 6 ft. h. $75. Chi. Heights 748-J.

7 TRCKS.—4 WITH HAUL CONTRCT., 1½-2 t. dual pneum., late mod. Sum. 214W, 7p.m.

To Rent.

PANEL OR STAKE TRUCKS—¾ TO 2 TON; perf. cond. Rent without driver by day, week or year. Low rates. Delaware 7272.

Wanted.

WANTED TO BUY 1½ TON TRUCK STAKE body. Berg. Lincoln 4113.

AUTOMOBILE LOANS.

O. K.
For
A Loan
You may borrow at this bank to finance the purchase of a car—new or used—to refinance an existing balance, or for some other reason. And the same low rates and liberal terms apply whether the car is new or used.
These are typical costs and terms:

Amount You Want.	Total Yearly Charge.	Total Amount of Note.	12 Monthly Deposits.
$ 100	$12.08	$ 112.08	$ 9.34
200	12.00	219.00	18.25
300	23.04	323.04	26.92
400	29.00	429.00	35.75
500	35.08	535.08	44.50
600	41.04	641.04	53.42
700	47.00	747.00	62.25
800	53.08	853.08	71.09
900	59.04	959.04	79.92
1,000	65.00	1,065.00	88.75

We also make comaker and collateral loans.
PERSONAL
LOAN & SAVINGS
BANK
FRANKLIN 5700
81 WEST MONROE.
NO BRANCHES

CASH
IN 10 MINUTES
ON YOUR AUTO OR TRUCK.
20 MONTHS TO PAY.
AVERAGE MONTHLY COST LESS THAN $1.60 ON $100 LOAN.
DEAL DIRECT WITH OWNERS.
WINTER-HIRSCH
20 YEARS IN SAME LOCATION.
1842 SOUTH MICHIGAN
A phone call will bring our representative.
CALUMET 4290.
UNDER STATE SUPERVISION.
PLENTY OF FREE PARKING SPACE.

AUTO CREDITS.

$160 PLYMOUTH DE LUXE, $40. ANY 36 MODEL. OWNER TRANSFERS. Rockwell 3630.

SACR. $275 CREDIT ON NEW FORD FOR best offer. Mr. Waling. Briar. 7800.

$100 1936 FORD CREDIT ON ANY MODEL. Best offer. 9 to 5. Rad. 8292.

BEST OFFER TAKES $125 HUDSON TERraplane credit. Ph. Wellington 4063.

$165 CREDIT ANY MODEL OLDSMOBILE. $35. Private. Albany 3148.

$125 CREDIT ON NEW FORD—BEST OFfer. Crawford 6435 mornings.

MOTORCYCLES AND BICYCLES.

HARLEY, $65; HENDERSON, $55; INDIAN, $125; $5 dn. 4841 Ogden. Cic. 1185.

WAREHSE. SALE—BRAND NEW STREAMline bicycles, $14.95. 1339 S. Cicero-avenue.

FOR SALE—PRAC. NEW 4 CYL. MOTORcycle. $145 full price. 3650 N. Richmond.

BARG.—BOYS', GIRLS' BIKES; NEW, USED. Century Cycle. 3606 Lawrence-av. Op. eves.

AUTO TIRES.

NEW U. S. ROYAL, 2DS—SAVE TO 50%; pass. trk. Serlin Tire, 1400 S. Michigan.

USED AUTOMOBILES FOR SALE.

You Get a Better Buy from a Buick Dealer

VALUE

Is more than a mere word to a

BUICK DEALER

Every sale must give satisfaction

Broadway Buick Co.
PRESENTS
Buick '34-47 Sedan......$595
Auburn '35 6 Cyl. Brom. $525
Olds '35 Sedan, 6 Cyl....$675
Olds '35 Sedan, 8 Cyl....$750
BROADWAY BUICK CO.
5701 Broadway

Lincoln Park Buick
PRESENTS
Buick '30 Sedan..........$185
Olds '34 6 tr. sed., s. mts. $525
Ford '35 Tour. Sed........$535
Buick '35-41 Sed. Beau...$695
LINCOLN PARK BUICK CO.
958 Diversey-parkway

Oak Park Motor Sales
PRESENTS
Buick '34-58 Vict. Cpe...$595
Lincoln '30 7 Pass. Sed...$175
Buick '32-90 7 P. Sed....$445
Dodge '32 Sedan..........$295
OAK PARK MOTOR SALES CO.
702 Madison, Oak Park

West Side Buick
PRESENTS
Buick '34-48 Trunk Sed. $525
Plymouth '35 Trk. Sed.. $535
Ford '35 Fordor Sedan.. $475
Buick '32-57 Sedan...... $365
WEST SIDE BUICK SALES CO.
4666 Washington-blvd.

South Shore Buick
PRESENTS
Buick '33-68 Vict....... $495
Plymouth '35 Sed. P. E.. $350
Lincoln '30 Sed. 7 P.... $245
Plymouth '35 Trg. Sed... $565
SOUTH SHORE BUICK CO.
7320 Stony Island-av.

Mahoney-Sirovatka Co.
Buick '33-57 Sedan....... $475
Pont. '34 2 D. Tour. Sed. $395
Ford '34 Sport Coupe..... $335
Ford '35 Tudor Sedan..... $435
MAHONEY-SIROVATKA CO.
5312 W. Cermak-road

Gordon Motor Sales
Nash '34-6 Brougham...... $495
Olds '34-8 Tour. Sed..... $545
Pontiac '34-8 Tour. Sed.. $495
Ford '35 Fordor.......... $465
GORDON MOTOR SALES
6637 S. Western-avenue

North Shore Buick
PRESENTS
Buick '35 Trunk Sedan.. $695
Buick '35-6 Tr. Sedan... $695
Ford '35 Tour Sed., rad. $575
Buick '31-7 Sed., radio.. $295
NORTH SHORE BUICK
1572 Maple, Evanston

Western-Devon Buick
PRESENTS
Buick '34 4 Dr. Sedan.. $575
Dodge '34 2 Dr. Sedan.. $575
Olds '35 Tour. Sedan.... $675
Cord '31 Sedan, Radio.. $295
WESTERN-DEVON BUICK CO., INC.
6100 N. Western-avenue

Gerwig Motor Sales
PRESENTS
Packard '29 626 Sedan.. $125
Stude. '31 Dict. Sedan.. $185
Buick '31 Spt. Cpe., 6 w. $295
Buick '32 Vict., 6 whls. $385
GERWIG MOTOR SALES INC.
7729 South State

McFarland-Keenan
PRESENTS
Buick '30 66-S Victoria.. $200
Hupp '30 Lt. 8 Sedan.... $175
Nash '29 Adv. 6 Sedan.. $120
Dodge '31 Sedan.......... $265
McFARLAND-KEENAN CO.
7645 South Halsted

James Levy Motors
PRESENTS
Buick '32-57 Sedan....... $395
Chevrolet '34 Coach...... $345
La Salle '32 Town Sed.... $395
Oldsmobile '34 Sedan.... $495
JAMES LEVY MOTORS CO.
2257 S. Michigan-avenue

Northwest Auto Co.
PRESENTS
Buick '34-47 Sedan....... $595
Ford '33 De L. Con. Cp. $325
Plymouth '34 2-Dr. Sed. $425
Pontiac '35 8 2-Dr. Sed. $595
NORTHWEST AUTO CO.
3801 W. Lawrence-av.

Logan Square Buick
PRESENTS
Hudson 1930 Coupe...... $ 95
Ford 1930 Coupe........ $145
Dodge 1933 Coupe....... $395
Buick 1933-97 Sedan.... $595
STEVE BARRETT, President.
2470 Milwaukee-avenue

USED AUTOMOBILES FOR SALE.

The Season's Lowest Prices

33 OF THE BEST IN CLEAN, GOOD USED CARS at James F. Goodwin

North Side's Oldest DODGE DEALER

5719-25-43 BROADWAY

'35 Dodge sedan	$585
'35 Dodge 2 door sedan	545
'35 Dodge bus. coupe	495
'35 Plymouth sedan	495
'35 Plymouth bus. coupe	465
'35 Chev. master sedan	495
'35 Ford del. 4 dr. sed.	470
'36 Ford del. Cpe., used	515
'34 Olds tour. sedan	475
'34 Stude. 6 tour. sed.	475
'34 Dodge sedan	475
'34 Dodge 2 dr. sedan	445
'34 Dodge bus. coupe	435
'34 Chev. mas. tour. sed.	425
'34 Ford fordor, rad., htr.	385
'34 Ford tudor sedan	335
'33 Dodge sedan	375
'33 Dodge 2 dr. sedan	365
'32 Stude. sedan, 6 w. w.	295
'31 Dodge D. H. sedan	225
'31 Pontiac 6 sedan	245
'31 Pontiac 6 bus. coupe	235
'31 Chev. spt. r. s. cpe.	195
'30 Dodge D. D. sedan	180
'30 Dodge D. D. bus. cpe.	135
'31 Olds Con. Cp., 6 w.w.	245
'31 Buick Victoria	225
'31 Chev. Coach, 6 w. w.	225
'32 Ford V-8 Coupe	225
'30 Olds sedan, 6 w. w.	165
'30 Buick Sedan	170
'30 Oldsmobile Coach	125
'28 Ford Coupe	60

SMALL DOWN PAYMENT. 20 MONTHS TO PAY.
5719-25-43 BROADWAY

AUBURN—'34 MODEL 850-Y TRUNK SEDAN; like new; $495. 3801 Lawrence-av.

AUBURN—1933 DE L.; 6 W. W. SEDAN; radio, htr., etc. $495. 3333 Montrose.

BUICK 1936
Model 61 4 door, 5 pass., de luxe used sedan. Built-in trunk, safety glass, side mounts, radio, heater. Also 1936 model 41 de luxe, used sedan and 1936 48 de luxe used sedan. These cars all like new. Priced low as $775. Your car down, bal. 12-24 mos. 90 day guar.
State Auto Finance Corp.,
3939 Washington-blvd.

Buick Model 8-61 1936
4 door 5 pass. custom de luxe used touring sed., trunk, heater. Also used '36 mod. 41 4 dr. and '36 2 dr. tour. sedans. Low as $795. Your car dn. bal. 12-24 mos. 90 day guar.
AUTO LOAN CORP.,
4635 WASHINGTON-BLVD.

BUICKS 1936-'35s
Model 41-48-61; used 4 and 2 door touring sedans; complete equip. Low as....$795
100 other late models to choose from. Terms arranged for you.
A. & J. MOTORS—A SAFE PLACE TO BUY.
4040 OGDEN-AVENUE.

BUICK—1932 57 6 WIRE WHEEL 4 DOOR sedan; side mounts; original thruout; mechanically perfect; very low mileage; $365. Your car down, balance 12 to 24 months.
2954 and 2921 Lawrence-av.
Passen Motor Sales, Dodge-Plymouth,
3737 North Western-avenue.

BUICK 1936 61 SEDAN.
Used very little by factory representative.
SUBSTANTIAL DISCOUNT.
LOGAN SQUARE BUICK COMPANY,
2470 MILWAUKEE-AV. AT SACRAMENTO.

Buick '34 Mod. 61 Sedan.
4 door with built-in trunk, side mts., 6 wire whls. Dual equipmt. Also '33 Buick mod. 67 4 dr. sedan. Side mts., radio. A1 mech. condition. For quick sale, low as $495. 2247 S. MICHIGAN-AVENUE.

BUICK—1935 41 4 DR. SED.; BLACK; $595. Modern windstream luxurious Fisher body. Brilliant Buick performance; tms. to suit. See today. Gen'l Auto of Ill., 4452 W. Madison-st.

BUICK—'35-61 CLUB SED.; WHT. WALLS, trk., rad., sent covers; low mil.; like new; cost $1,350; sac., $900. 9801 S. Hamilton

BUICKS—1933 TO 1935. Choice of all Body Types. James Levy Motor Co., 2257 S. Michigan.

BUICK—MODEL 56, SMALL 8 '33 DE luxe coupe with radio, heater, new tires, etc. $385. Ph. Pros. 0451. 6201 S. Western.

BUICK—'32 SEDAN, MODEL 57......$345 TWERDAHL PACKARD, 2200 DIVERSEY.

CADILLAC JULY CLOSEOUT
1934 7 PASSENGER SEDAN
$1,445
CADILLAC MOTOR CAR CO.,
2258 S. MICHIGAN. CALUMET 4185.

CADILLAC 1936
Latest trunk sedan, used, but same as new. Radio, heater; special snow-white finish; tremendous saving. Only 1 car available.
Felz, 1132 Diversey.

CADILLAC '34 5 P. SED., 5 DISC WH. $995
Cadillac '32 5 pass town sed., 6 wh.. 795
Cadillac '32 7 pass. sedan, 6 w. w..... 795
Cadillac '31 7 pass. sedan 6 w. w..... 595
Cadillac '30 5 pass. sedan, 6 w. w..... 195
Cadillac '29 5 pass. sedan, 6 w. w..... 145
EMIL DENEMARK, INC.
3860 OGDEN-AVE. CRAWF. 4100.

CADILLAC—1933 8 CYL., 7 PASS. SEDAN, 8 wire whls., white wall tires. Paint, interior, and mechanical cond. like new. Sacr. for quick sale, $975. Terms, trade.
2317 SOUTH MICHIGAN-AV.

CAD.—'29 7 SED.; NEW TIRES, NEW MOTOR; private. 1131 E. 47th-st. Ken. 3047.

CHEVROLET—1931 CONVERTIBLE COUPE rumble seat, $150 cash; private owner. 6628 Kenwood-avenue. Dorchester 9106.

CHEV.—LATE '34 MASTER SEDAN; 4 DR. Electric radio, etc. Like new. Terms. $100 down, balance E-Z. 1647 S. Crawford.

CHEVROLET—1935 BRAND NEW MASTER sedan; knee action, turret top; discount. Emich Chev. Co., 133 Madison, Oak Park.

CHEVROLET—1930 WIRE WHEEL SEDAN; bargain; $185. Buick, 7647 S. Halsted.

CHEV.—'35 2-dr. SED. SPECIAL PAINT, htr., Philco radio, $485. 6640 S. Western.

CHEV.—'35 CPE. ALSO COACH. VERY cln.; $395. Newberry Garg., 1025 N. Clark.

CHEVROLET—'28 4 DR. SEDAN......$35 SOUTHWEST CHEV., 9220 S. Ashland.

CHEV.—'33 SEDAN; RARE BARG. $285. Harrigan Inc., 450 Madison, Oak Park.

The Tribune does not knowingly accept automobile advertising which misrepresents the year of the car. If you wish to confirm the year model of a used car advertised in its columns, secure the serial number (which determines the year model) and telephone the Tribune, Superior 0100, Local 328, for verification.

USED AUTOMOBILES FOR SALE.

HURRY!

STUDEBAKER BIG SUMMER USED CAR CLEARANCE SALE IS NOW IN FULL SWING

This is the great automobile event that thousands of Chicagoans eagerly wait for every year! It's your chance to get a fine late model car at a truly remarkable saving.

CHOOSE

From one of the largest selections of used cars in Chicago. Chevrolets, Fords, Plymouths, Pontiacs, Dodges, Oldsmobiles, Buicks, Chryslers, Packards, Nashes, Hudsons, and Studebakers—in sedans, coupes, and sport models, 1935s, 1934s, 1933s, etc.

LIBERAL TERMS.

Your old car may easily serve as complete down payment. Pay the balance on long, convenient, extra easy terms. Studebaker's own individual finance department makes the whole thing simple as A-B-C.

8 CARS

INCLUDING BUICKS, STUDEBAKERS, CHRYSLERS, ESSEX, AND OTHERS — NICE LOOKING, NICE PERFORMING CARS — FOR THIS SPECIAL SALE—PRICES EACH AT

$29.59

COMPLETE, NOTHING MORE TO PAY.

43 CARS

Including all popular makes and models, thoroughly renewed in our shops and ready to give you new car satisfaction, today priced at

$145 TO $245

LATE MODELS

Including '35 Dodges, '34 Dodges, '35 Fords, '34 Fords, '34 Buicks, '33 Buicks, '34 Chrysler Airflows, '32 Auburns, and many others—at SENSATIONAL DISCOUNTS.

STUDEBAKERS

We have a great array of 1935, 1934, 1933 Studebakers in Presidents, Commanders, and Dictators—both sixes and eights—sedans, coupes, and sport models. Many of these cars have hardly been driven at all. These cars are the last word for beautiful appearance and sparkling performance. They are guaranteed like new. Have all the newest advancements and extras galore. Available at absolutely the lowest Studebaker prices in city.

STUDEBAKER
USED CAR DEPT. STORE,
26TH AND MICHIGAN
OPEN EVENINGS. CALUMET 6492.

1935 CHEVROLETS ONLY $25 A MONTH
MOST COMPLETE STOCK IN CHICAGO. Master Sedans, Master Coaches, Master Coupes.
$125 Others, $85 to $585
RUBY CHEVROLET, INC.,
7158 STONY ISLAND-AVENUE.
USED CAR DEPARTMENT. Dor. 2310.

CHEVROLET—1935 4 DOOR SEDAN; LIKE brand new throughout; has had practically no mileage. Also 1935 2 door sedan.
FOR AS LOW AS $445.
Also (15) '34s-'33s-'32s-'31s to select from—all models.
Your car down, balance 12-24 months.
2954 and 2921 Lawrence-av.
Passen Motor Sales, Dodge-Plymouth,
3737 North Western-avenue.

CHEVROLET 1936
4 door 5 pass. de luxe used sedan; built-in trunk, safety glass, high grade upholstery. Original cost $820. Also 1936 used 2 door sedan; sacrifice for $595. Your car down, balance 12-24 months; 90 day guarantee.
State Auto Finance Corp.,
3939 Washington-blvd.

Chev. '35 5 Pass., $445
30 DAY DRIVING TRIAL
Also 4 door touring sedan; built-in trunk, latest type ventilation, heater, safety glass, radio. Car will pass for new. Your car down, balance 12-24 months; 0 day guarantee.
NEW LOW FINANCE PLAN.
FINANCE CORP. [EST. 21 YEARS.]
4701 WASHINGTON-BLVD.

CHEVROLET '35-'34-'33
[5 TO CHOOSE FROM.]
4 dr. tour. sed., coaches, coupes, some built-in trunks, side mts., radios, heaters; low as $245; your car dn., 12-24 mos.; 90 d. guar.
OAK PARK AUTO FINANCE CORP.,
4618 WASHINGTON-BLVD.

CHEVROLET 1935
BUSINESS COUPE
$425.
CADILLAC MOTOR CAR CO.,
2258 S. MICHIGAN. CALUMET 4185.

Chevrolets '36-'35-'34
Master and standard used 4 and 2 door sedans; built-in trunks, low as $445. 100 other late models. Terms to suit. Terms arranged for you.
A. & J. MOTORS—A SAFE PLACE TO BUY.
4040 OGDEN-AVENUE.

CHEVROLETS.

'35 town sed.; blt.-in trk.; also '35 4 dr.	$445
'34 4 dr. Mast. sed.; kn. act.; also 5 p.	395
'33 5 p. Mast. sed., 6 w.w.; also '33 spt.cp	295
'32 5 pass. Mast. sed., like new thruout..	265
'31 5 pass. conv. sedan; very clean	195
'29 4 dr. sed.; economical trans.	55

PEOPLES FINANCE. 4512-18 MADISON

Chev. '34 Sport Roadster.
Master roadster owned by prominent Lake Forest family. Car is in immaculate condition. See it today at a real bargain price.
JAMES F. GOODWIN, INC.
5719 BROADWAY.

CHEVROLET '31 COACH.
5 pass., heavy duty tires, excellent motor. Also '30 sedan, 6 wire wheels, low at $166. Terms.
INDEPENDENT MOTORS,
2700 MADISON-STREET.

Chevrolet '33 4 Dr. Sed., $375
Thoroughly reconditioned; beau. black finish, tires like new. Lorraine driving light. A real bargain. Money back Guarantee.
SNOW BROS., AUTH. FORD DLR.,
1027 SOUTH-BOULEVARD, OAK PARK.

Chevrolet '33, $295
It's a 5 pass. two door sedan, and it's a BUY.
Felz, 1132 Diversey.

CHEVROLET—LATEST '34 MASTER 4 DR. sedan; knee action, no-draft vent., etc. Beautiful black finish. LIKE NEW THRUOUT. Sac. for only $425; guar., terms, trade. BENDER-RIEGER, INC. DODGE DEALER, 933 WASHINGTON-BLVD.

CHEVROLET '35 COACH.
Original finish and tires. Same as new. Driven very little. Special at only $445. 2515 MILWAUKEE-AVENUE.

CHEVROLET—1934 MASTER COACH; GOOD running condition; nice appearance; reduced to only $375. Terms, trade. CLARK MAPLE CHEV., 1038 N. Clark-st.

CHEVROLET—1935 4 DOOR SEDAN. A beauty. Will sacrifice for $495. DODGE—Direct Factory Dealer—Plymouth. 2300 W. 63D. PROSPECT 0024.

CHEVROLET—1934, 4 DOOR SEDAN, CANnot be told from new. Also 1933 2 door sedan. Like new. Low as $295; guar., tms. DODGE-PLYM. DEALER. 2810 MADISON.

CHEVROLET — NEWEST 1935 SEDAN; truly like brand new. Also '33 sedan; hardly used; sacrifice for $295; tms. to suit. U. S. AUTO FINANCE CO., 2535 N. Crawford

CHEVROLET—1931 CABRIOLET; EXCEL. cond.; bargain. Belmont 4600 betw. 1-4:30.

CHEV.—'35 COACH; LIKE NEW THRUOUT. Heater. Must sell. $395. 3950 N. Claremont.

CHEVROLET—1931 COACH; ALSO '29 coach, $90; tms., tr. 2550 N. Cicero-av.

CHEV.—'35 COUPE, COMP. RECOND., $385. CHEV. DLR., 1111 Chicago-av., Evanston.

—CHRYSLER—AIRSTREAM, 1935— De luxe 4 door sedan, dual equip., knee action, fully equipped, special finish, $645; your car down, bal. 12-24 mos.; 90 day guar. 4618 WASHINGTON-BLVD.

CHRYSLER—'35 DE LUXE COUPE....$545 $45 DOWN. 30 MONTHS TO PAY. 1936 LICENSE INCLUDED. 1930 MILWAUKEE-AVENUE. ARM. 8102.

CHRYSLER—'34 AIRFL., 4 DR. SED.; LOW mil.; priv. ownr. Must sac. $650. No dlrs. See at gar., 3025 Lawrence. Key. 3291, 5959.

USED AUTOMOBILES FOR SALE.

O'ROURKE

22 years selling good cars
OFFERS THE FINEST LATE MODEL CARS IN CHICAGO.
"Buy a Better Car Today."

'35 Auburn supercharged conv. sed.	$1,245
'35 Buick 7 pass. sedan, 6 wheels	1,045
'36 Buick 4 door de luxe used sedan.	895
'36 Buick convertible coupe; used	945
'35 Buick sport coupe, radio	595
'36 Cadillac 4 dr. de luxe used sedan.	1,695
'36 Chev. 5 p. de l. used sed.; rad.	595
'36 Chrysler airfl. Imper. sed., used.	Big saving
'34 Cadillac 7 pass. de luxe sedan	$1,245
'35 Dodge 4 dr. de l. sedan, radio, trk.	595
'36 Ford de l. sport coupe; used	595
'36 Ford 5 p. de l. used sed., rad.	Big saving
'36 Hudson 4 door de l. used sed.	Big disc.
'36 La Salle 4 dr. de l. used sedan	$1,045
'35 La Salle 5 pass. de l. sedan; radio	845
'33 La Salle 7 pass. sedan, 6 whls.	895
'36 Lincoln 7 pass. used sed.; 6 whls.	Big disc
'34 Lincoln 7 pass. sedan; 6 wheels	$1,445
'36 Olds 5 pass. de l. used sed.; radio	795
'35 Olds 5 pass. de l. sedan; radio, trk.	595
'36 Packard 4 dr. de l. used sed.; trunk	1,045
'36 Packard de l. coupe; used	945
'35 Packard 4 door de l. sedan; trunk.	845
'36 Pontiac 5 pass. de luxe used sedan	695
'35 Pontiac 5 p. de l. sed.; trk., radio.	595
'36 Studebaker 4 dr. de l. used sed.	Big disc.
'35 Studebaker 4 d. de l. sed.; 6 w., trk.	$ 595
'36 Zephyr 4 dr. de l. used sedan	1,075

AND MANY, MANY OTHERS
ALL MAKES, ALL PRICES.
MOST LIBERAL TRADE ALLOWANCE. Monthly payments to suit your purse at 6% for as long as you wish.
LARRY O'ROURKE,
945 Wasington-blvd.
3 MIN. FROM CHICAGO'S LOOP.

Another Healy Bargain.
OLDS—'31 4 DR. SEDAN.
6 cyl., 6 w. w., side mounts only $225.
HEALY MOTOR SALES,
7738 AND 7601 STONY ISLAND.

Chrysler 75 Sedan
1929—$95.
Here is a $125 car which we will sell this week at a real bargain price and if you don't think so just come and see it.
FELZ PRICES ARE LOWEST.
FELZ BARGAIN COUNTER.
3542 N. CLARK, ½ blk S. Cubs park.

Chrysler '32 Conv. Coupe.
Beautiful polychomatic blue; fine rubber, excellent mechanical conditoin. Only $395.
CHRYSLER DEALER. 5948 BROADWAY

DE SOTO '35 AIRFLOW
30 DAY DRIVING TRIAL
AIRSTREAM 5 AND 6 PASS. SEDAN.
Overdrive, safety glass, special upholstering, heater, polychromatic colors, air wheels. Cost up to $1,404; now low as $595. Your car down, balance 12-14 mos.; 90 day guar.
NEW LOW FINANCE PLAN.
FINANCE CORP. [EST. 21 YEARS.]
4701 WASHINGTON-BLVD.

DE SOTOS—1936 (2).
4 door, 2 door demos.; also 1934 airflow sedan. Best buys in city. Auth. De Soto dlrs. METZ MOTOR SALES, 6715 NORTHWEST HIGHWAY. NEWCASTLE 3767.

DE SOTO—LATEST 1933 4 DOOR SEDAN; wire wheels, practically new tires. Looks and runs like new. Sac. for only $395; tms. BENDER-RIEGER, INC. DODGE DEALER, 933 WASHINGTON-BLVD.

De Soto Airflow De Luxe
5 pass. '34 coupe; radio, orig. black fin. like new, $595. Pros. 0451. 6201 S. Western.

DE SOTO—LATEST '35 4 DR. SED.; LOOKS, runs A-1. $525. 6811 S. Halsted-street.

DE SOTO—1931 SEDAN, $175; '30 DODGE sed., $135; tms., trade. 2550 N. Cicero-av.

Dodge 1935, $495
WITHOUT QUESTION, THE BEST LATE MODEL BUY IN TOWN. A REAL '35 DE LUXE COUPE VIRTUALLY NEW. AVAILABLE ALSO ARE TWO SEDANS, ONE 2-DOOR AND ONE CONVERTIBLE COUPE. ALSO REAL 1935s AND FULLY WARRANTED WITH WRITTEN GUARANTEE.
FELZ, 907 DIVERSEY.
Famous 16 years for the BEST DEAL and the BEST TRADE.

DODGE 1936 DE LUXE
4 door 5 pass. used touring sedan; built-in trunk, radio, dual equipment. Original cost $1,020. Also 1935 2 door sedan; only $525. Your car down, bal. 12-24 mos.; 90 day guar.
State Auto Finance Corp.,
3939 Washington-blvd.

DODGES 1936-'35s
4 and 2 door used sedans and coupe; de luxe equipped; choice of colors. Low as $495. 100 other late models to choose from. Terms arranged for you.
A. & J. MOTORS—A SAFE PLACE TO BUY.
4040 OGDEN-AVENUE.

DODGE—'35 2 DOOR TOURING SEDAN; radio. Here is a car with low mileage that is in first class condition in every detail. We will sell well below the market for quick sale. See this car before you buy. M. J. LANAHAN, INC. 2542-44 S. MICHIGAN. CAL. 7306.

DODGE 1935, $525.
5 pass. sedan, finished in mercury metalic, dual equipment, safety glass, General tires, hot water heater, terms. General Auto of Illinois, 4452 W. Madison-street.

DODGE—LATEST 1934 DE LUXE CONvertible coupe; knee action, air wheels, no-draft vent., etc.; like new thruout. Sacrifice for only $465. Guaranteed, terms, trade. BENDER-RIEGER, INC. DODGE DEALER, 933 WASHINGTON-BLVD.

DODGE—'33 DE LUXE COUPE........$325 $25 DOWN. 30 MONTHS TO PAY. 1936 LICENSE INCLUDED. 2491 MILWAUKEE-AVENUE. BEL. 1621.

DODGE—'35 DE LUXE SEDAN........$545 $45 DOWN. 30 MONTHS TO PAY. 1936 LICENSE INCLUDED. 1930 MILWAUKEE-AVENUE. ARM. 8102.

DODGE—'33 DE LUXE 4 DOOR SEDAN; long wheelbase, air wheels, etc., $385. PETERSEN. 1340 WEST END.

DODGE—'33 DE LUXE 4 DR. SEDAN; orig. finish; new tires, mech. perfect, $395. Rad. 2708. Kroll Dodge, 7215 S. Halsted.

DODGE—'31 4 DR. SEDAN; MECHANICALly perfect; $235; $50 down, bal. $16 per mon. Burke Plym., 6733 S. Western-avenue.

DODGE—1935 TOURING SEDAN. LIKE new in every way. Only $595; guar., tms. DODGE-PLYM. DEALER. 2810 MADISON.

DODGE—'30 SPT. CPE., SMALL 6; 6 W. W., new paint; $25 dn. 6640 S. Western.

DODGE—1934 DE LUXE TUDOR; LIKE new; $445; tms., trade. 2550 N. Cicero-av.

DUESENBERG—LIMOUSINE SEDAN, 5 P.; current model. Can be used with or without chauffeur. Orig. cost $18,000. Sacr. for $2,750. 2441 S. MICHIGAN. 2D FLOOR.

ESSEX—'31 COACH—VERY CLEAN. ALSO '29 4-dr. sedan, $15-dn. 6640 S. Western.

ESSEX—'31 SEDAN; MOTOR, TIRES, FINish in gd. cond.; sacr. $115. Arm. 2477.

FORD 1933 COUPE.
Beautiful gun metal finish; good tires; looks the same as new. Special at $275. 2515 MILWAUKEE-AVENUE.

FORD—'34 DE LUXE SEDAN..........$385 $35 DOWN. 30 MONTHS TO PAY. 1936 LICENSE INCLUDED. 1930 MILWAUKEE-AVENUE. ARM. 8102.

FORDS—1928-1935; ALL BODY STYLES. All models priced to sell quickly. NELSEN-HIRSCHBERG, AUTH. FORD DLR., 5133 IRVING PARK.

FORD—'30 TOURING SEDAN..........$140 $10 DOWN. 30 MONTHS TO PAY. 1936 LICENSE INCLUDED. 1930 MILWAUKEE-AVENUE. ARM. 8102.

FORDS — 1930 COUPES AND TUDORS. Prices start at $95; take $5 down. SLUMBRICK MOTOR SALES, FORD-ZEPHYR DLR., 1711 W. 95TH-ST.

FORD—LATE 1934 DE LUXE SEDAN; electric radio; orig. tires; finish like new; terms. $75 dn., bal. E-Z. 1647 S. Crawford.

FORD—'31 R.S. RDSTR., COMP. OVERHLD.; new brakes; good tires, curt's. Must sell; $135. No dlrs. Dlr., 3721 N. Sawyer. Key. 5317.

FORD—1933 DE LUXE COACH; WHITE wall tires; dual lights and horns; $285; equity $35. 2908 W. McLean. Hum. 7117.

FORD—1935 V-8 CONVERTIBLE COUPE. Has heater, radio and white wall tires. Reas. 7918 Eberhart, Triangle 7420.

FORD—'33 TUDOR SEDAN; EXCELLENT cond. Sac. Private owner. Newcas. 2487

FORD—'34 V-8 DE LUXE; MUST SACRIfice; best cash offer. 324 S. Halsted.

FORD—1931 TUDOR; HEATER, RADIO; $195. Meier Motors, 6523 S. Western-av.

FORD—LATE 1929 COACH A-1. GOOD tires. $85. 5951 S. Kedzie. Hemlock 6197.

FORD—1931 TUDOR; HEATER, RADIO; $195. Meie. Motors, 6523 S. Western-av.

FORD—'29 ROADSTER; MECHANICALLY good. No dealer. Sale or trade. Van B. 9892.

FORD—1931 TOWN SEDAN; ALSO '30 coach, $185; terms, trade. 2550 N. Cicero-av

FORD—1935 DE LUXE COACH; ALSO '34 coach, $345; tms., trade. 2550 N. Cicero-av

FORD—1933 OPEN SPORT PHAETON, $295 Ben T. Wright, Inc., 1101 North Clark.

FORD—1930 COUPE. GOOD RUNNING car. $115. Wright, 1101 North Clark.

FORD—LATE '29 TUDOR SEDAN; RUNS good; $55. Prospect 8749.

USED AUTOMOBILES FOR SALE.

WALTON Finance Corp.

Spectacular MID-YEAR SALE!
"Bargains Begin at 940 Milwaukee."
LOWEST PRICES IN HISTORY.
325—RECONDITIONED—325 and REPOSSESSED Cars.
1936 STATE LICENSE FREE.
BEST—Long—Easy Terms.

'36 Chrysler tour. sed., official's car..	Big Disc.
'36 Plym. de l. tour. sed., off'l's car..	Big Disc.
'36 Chev. de l. sed., used, radio....	Big Saving

No Down Payment

'35 Chevrolet master sedan; only	$495
'35 Plymouth sedan; like brand new	475
'35 Ford sedan or coupe; only	425
'34 Ford sedan; unusual value	345
'34 Pontiac sedan; like new thruout	420
'32 Pontiac 4 door sedan at	275
'34 Olds 4 door sedan; built-in trunk.	485
'34 Lafayette 4 door sedan; bargain	475
'34 Terraplane sedan; like new	395
'34 Plymouth coupe; very clean	385
'33 Chevrolet sedan; like new; at only	325
'33 Dodge 4 door sedan	375
'33 Chevrolet coupe; very clean	295
'32 Chrysler 4 door sedan; only	295
'33 Plymouth 4 door sedan; like new	325
'32 Chevrolet sedan or coupe; only	215
'32 Ford coupe; very special	225
'31 Pontiac sedan; very special	225
'31 Ford coupe; real buy	150
'31 Chevrolet sedan; a real buy at	185
'31 Nash sedan; very clean throughout.	145
'30 Chrysler 4 door sedan only	175
'30 Chevrolet sedan; a real value	100
'30 Dodge 4 door sedan	150
'29 Buick 4 door sedan	95
'29 Ford roadster; rumble seat	45
'28 Chevrolet sedan; special	39

7 Day Driving Trial.
90 DAY WRITTEN GUARANTEE.
940 MILWAUKEE-AV.

$35 TO $195.

Nash '28 Victoria	$35
Auburn '27 6 brougham	$35
Buick '29, r. s. coupe, s. mts.	$95
Auburn '30 6 sedan	$135
De Soto '30 coupe	$135
Auburn '31 brougham	$175
Auburn '31 r. s. coupe, s. mts.	$195

AUBURN CORD. 5718 BROADWAY.

85 FORDS, CHEVS., ETC., $5 DOWN. STATE LICENSE FREE. National Motor Car Co., 6445 S. Western.

FORDS
CONVERTIBLES
1935-'34-'33
The best and largest selection of late model convertible coupes in Chicago. De luxe models with rumble seat, Burbank top, dual horns and tail lights; other extra equipment. Special finishes, wire wheels. All in perfect condition and guaranteed to perform like new. Yours for as low as
$315
Most liberal trades, and terms low as $5 DOWN.
All Other Models and Years.
GLENN E. HOLMES, INC.,
30 West Lake, at Dearborn.
ALSO 7445 STONY ISLAND-AV.
Ford-Zephyr Dealer. Estab. 33 years.
OPEN EVES., SUN. RAN. 7171. DOR. 2344.

FORD—1936
4 door de luxe touring sedan, factory built-in trunk, Philco radio, double de luxe heater; used '34 4 door de luxe sedan, dual equipment; also '34 boulevard delivery LIKE BRAND NEW; '33 4 door de luxe sedan, dual equipment, for as low as
$345
Your car down, payments $20 per month.
DODGE DEALER.
2720 N. CICERO-AV.

FORDS '35—FORDS '34—FORDS '33—FORDS
You Can't Go Wrong WHEN YOU BUY FROM WRIGHT!!!
701 Stony Island-av.
23 YEARS OF SQUARE DEALING.
242 W. 55th-street

Ford De L. Coupe or Coach.
1935—$445.
Both of these cars can hardly be told from new and carry our regular 90 day warranty. You will really get your money's worth here.
FELZ PRICES ARE LOWEST.
FELZ BARGAIN COUNTER.
3542 N. CLARK, ½ blk S. Cubs park.

Ford '32 4 Cyl.
NOT MANY OF THESE TO BE HAD. THIS 5 PASS. SEDAN IS A REAL FINE ONE. WILL BE SOLD TO FIRST BUYER FOR THE FULL PRICE OF
$245
FELZ, 907 DIVERSEY.

FORDS—'36-'35-'34
'36 fordor and tudor used sed. Low as..$535
'35 fordor and tudor sedans. Low as....$385
'34 fordors, tudors, and coupe. Low as.$335
100 other late models. Terms to suit.
A. & J. MOTORS—A SAFE PLACE TO BUY.
4040 OGDEN-AVENUE.

Ford '35 De L. Coupe, $510.
3 windows; very low mileage; beautiful dark blue finish; original tires, chrome wheels and hood louvres, Philco radio; a beauty. Money back guarantee.
SNOW BROS., AUTH. FORD DLR.,
652 MADISON-STREET, OAK PARK.

Ford '35 Touring Tudor, $535
Beautiful De Luxe, trunk; very low mileage; original paint and tires, Bedford cord upholstery; clean as a new car. Money back guarantee.
SNOW BROS., AUTH. FORD DLR.,
652 MADISON-STREET, OAK PARK.

FORD—1936; CHEAP.
A de luxe sedan; radio, heater, trunk, many extras; used; really cannot be told from new; at a tremendous saving to smart buyer. Ask for Mr. Klope, 1132 Diversey-boulevard.

Ford 1935 De Luxe Phaeton.
Special paint job; heater; special wheels; chauffeur driven. Very little mileage.
BIG SAVINGS!
1520 N. HALSTED-STREET.

35 FORDS TO SELECT 35
1936-1930 used, $135-$535.
Standard and de luxe, all models.
FORD DEALER, 2825 Sheffield.
USED CAR STORE. 1220 MICHIGAN.

Ford Sedan, $140
DE LUXE 1930 SEDAN. CLOSING OUT $200 VALUE FOR FULL PRICE OF $140. MR. KRUEGER, 1132 DIVERSEY.

FORD '35 DE LUXE COUPE.
3 windows; special paint job; car like new throughout; driven very little; $465. 1520 N. HALSTED.

FORD — 1936 DEMONSTRATOR. 5 TO chose from; de luxe touring; 4 door sedan with radio; touring tudor and de luxe fordor sedan; all like new; bargain prices. Est. 1880. Lawder Bros., 6900 Vincennes.

Ford 1935 Tudor Sedan.
In excellent shape, special midnight blue finish. Will sacrifice for only $450. Butler Motors, 1200 Chicago-av., Evanston.

— — — FRANKLIN 1933 SEDAN. — — — Side mounts, good tires, attractively priced. 6050 Cottage Grove-avenue, Dorch. 1420.

Graham Supercharger
8 cyl. 4 door touring sedan, 1935, built-in trunk, radio, heater; also 1936 6 cyl. 4 dr. touring used sedan; your choice at $695; your car down, bal. 12-24 mos.; 90 d. guar.
OAK PARK AUTO FINANCE CORP.,
4618 WASHINGTON-BLVD.

— — — — — GRAHAM—1935. — — — — — SAFETY TESTED super-charged 4 door touring sedan, with built-in trunk; a beautiful green finish offset with ivory striping; has heater, other extras. $625. 1-3 down, balance 18 months; fully guaranteed. Oldsmobile Dealer, 7800 Stony Island-av

GRAHAM—'35 SUPERCHARGER TOUR. 4 dr. sed.; blt.-in trk., $525. 6811 S. Halsted.

HUDSON "6" 1936
4 door 5 pass. de luxe touring used sedan, built-in trunk, elec. hand, safety glass, high grade uphols.; beaut. Nile green; $795. Your car down, bal. 12-24 mos. 90 day guar.
AUTO LOAN CORP.,
4635 WASHINGTON-BLVD.

HUDSON 1934 SEDAN.
Like new in every detail; priced right.
5701 Broadway. Buick Co.

HUDSON '34 DE L. 8 SEDAN.
Beautiful pearl gray finish. Radio, de luxe equipment. Guaranteed; terms to suit. KULLBERGER. 6832 STONY ISLAND.

USED AUTOMOBILES FOR SALE.

PRICES CUT FOR JULY

You will find the greatest values ever offered in our huge stock of late model

AUBURNS
BUICKS
CADILLACS
CHEVROLETS
DODGES
FORDS
FRANKLINS
HUDSONS
LA SALLES
LINCOLNS
NASHES
OLDSMOBILES
PACKARDS
PLYMOUTHS
PONTIACS
PIERCE-ARROWS
TERRAPLANES

LIBERAL TERMS AND TRADE.
Ford Motor Sales Co.
CHICAGO RETAIL DIVISION.
2220 and 2229 S. Mich.
CAL. 7340. OPEN EVES. BRANCHES AT 1822 RIDGE-AVENUE, EVANSTON. 535 MADISON-STREET, OAK PARK.

ALL USED CARS GUAR. BY AUTHORIZED Chrysler-Plymouth Dealer.
1935 Lafayette 4 dr. tr. sed., exc. cond. $495
1935 Ford Tudor 5 pass. sedan, can't be told from new..............$435
1935 Chevrolet 2 dr., 5 pass sedan, radio, htr.; must see to appreciate. For only.........................$445
1935 Chrysler Airflow sedan, radio, htr., office's car, like new, at a big savings.
1930 Packard club sed., s. mts., with trunk, new tires, paint. $5 down, small monthly payments.
Guaranteed to pass safety inspection.
1700 N. WESTERN-AV.

HUP.—'29 BROUGHAM, 6 W. W., VERY clean car, gd. look., $75. 6040 S. Western.

LA SALLE JULY CLOSEOUT
1934 4 DOOR SEDAN
$815
CADILLAC MOTOR CAR CO.,
2258 S. MICHIGAN. CALUMET 4185.

LA SALLE LATE 1935
4 door 5 pass. de luxe tour. sedan, built-in trunk, radio, heater, elec. clock, dual equip. Bedford cord upholstery. Sacrifice for $895. Your car dn., bal. 12-24 mos. 90 day guar.
AUTO LOAN CORP.,
4635 WASHINGTON-BLVD.

LA SALLE '32 SEDAN
Side mounts. Whitewall tires.
$495
CHRYSLER-ILLINOIS CO. CAL. 7460.
FACTORY BRANCH 2230 S. MICHIGAN.

La Salle 1929 2 Pass Coupe.
RUMBLE SEAT. CAR IN EXCELLENT CONDITION. WILL SACRIFICE.
4550 Washington-blvd.

LA SALLE — 1931 SEDAN; SALE PRICE $295; beautiful condition; this is a wonderful bargain. Guaranteed and bonded. WARNER MOTOR SALES. 3637-45 SOUTHPORT, NEAR ADDISON.

LA SALLE—1935 CONVERT. COUPE, RUMble seat, Burbank top, radio, side mts., 6 steel wheels, special grey finish; $995. AUBURN-CORD DISTRIBUTORS. 2426 S. MICHIGAN.

LA SALLE—1931 7 PASSENGER SEDAN; at a big saving. Completely overhauled and reconditioned throughout. DODGE DEALER. 790 MILWAUKEE-AV.

LA SALLE—'31 4 DOOR SEDAN; MECH. perf.; equip. radio, extras. Sacr. at $195. RAY TITUS, 5710 BROADWAY. LON. 2929.

LA SALLE—SPORT PHAETON; 1928; beau. red; heavily chromed trim; side mts., trunk. Owner will sacrifice. Dor. 2940.

LA SALLE—'34 CUSTOM 4 DR. SEDAN.; cost $1,960; now $695. 6811 S. Halsted-st.

LINCOLN 1936—Save $1,500
Conv. sedan; used; 30 day driving trial. Custom 5 pass.; special polychromatic gun metal gray finish, special duplate glass, extra heavy duty white wall tires, trunk rack and built-in trunk; driven very little; 6 wh., 2 mounted forward, stl. covers. Your car down, balance 12-24 months; 90 day guarantee.
NEW LOW FINANCE PLAN.
FINANCE CORP. [EST. 21 YEARS.]
4701 WASHINGTON-BLVD.

LINCOLN ZEPHYR '36
4 DOOR SEDAN.
AUTOMATIC DOOR CLOSERS
FACTORY RADIO
LATEST FACTORY EQUIPMENT
$400 Saving
CHRYSLER-ILLINOIS CO. CAL. 7460.
FACTORY BRANCH 2230 S. MICHIGAN.

Lincoln '32 Town Sedan.
6 wire whls., side mts., radio, heater. In A1 mech. cond. Also '32 7 pass. Lincoln, fully equipped, $640. 2247 S. MICHIGAN-AVENUE.

NASH—'34 5 PASS. DE LUXE SEDAN; $475; pri. 4629 West End-av., 2d. Textor.

NASH, LATE '31 SED., NEW., 6 PL. TRS., A-1. $185. Hem. 6197. 5951 S. Kedzie-av.

NASH—SEDAN, '29; PERFORMANCE LIKE new; $135. 6830 STONY ISLAND.

NASH—'32 LT. 6 SED. DODGE '30 RDSTR. A1. Settle Est., 5125 Dorchester. H.P. 3919.

OLDSMOBILE 1936
4 door 5 pass. de luxe touring used sedan; built-in trunk, radio, heater, high grade upholstery, safety glass, dual equipment. Also 1935 2 door sedan; sacrifice for $525. Your car down, balance 12-24 mos.; 90 day guar.
State Auto Finance Corp.,
3939 Washington-blvd.

OLDSMOBILE 1936
4 door 5 pass. de l. tour. used sedan. Built-in trunk, radio, heater, like new. Also 1935 2 door de luxe tour. sedan. Sac. for $545. Your car dn., bal. 12-24 mos. 90 day guar.
AUTO LOAN CORP.,
4635 WASHINGTON-BLVD.

OLDSMOBILE—1934 2 DOOR TOURING 5 passenger sedan; built-in trunk, radio, heater, many extras. Also 1934 2 door 5 pass. sedan; like new thruout; low as $485. Your car down, balance 12 to 24 months.
2954 and 2921 Lawrence-av.
Passen Motor Sales, Dodge-Plymouth,
3737 North Western-avenue.

OLDSMOBILE 1935
6 CYLINDER TOURING SEDAN
$685.
CADILLAC MOTOR CAR CO.,
2258 S. MICHIGAN. CALUMET 4185.

OLDSMOBILE 1935
[8 TO CHOOSE FROM—ALL COLORS.]
De luxe coupe, touring sedans, built-in trunks, radios; just like new; low as $525; your car down, bal. 12-24 mos.; 90 day guar.
OAK PARK AUTO FINANCE CORP.,
4618 WASHINGTON-BLVD.

OLDSMOBILES
'34 6 cyl. sport coupe, $495.
'35 8 cyl. 4 door sedan, $695.
BOTH THESE CARS LIKE NEW AND CARRY 90 DAY GUARANTEE.
Steele Olds, 2484 Milwaukee.

OLDSMOBILE 1935
4 door touring sedan; original blue finish like brand new; brand new tires; upholstery refreshingly clean. If you are looking for a new or used Oldsmobile, see this bargain first at only $645.
CHRYSLER DEALER. 5948 BROADWAY.

OLDSMOBILES.
All models, 6 and 8, 1930 to 1936. Sedans, Coaches, Coupes; used; priced $95 to $795. Saginaw 1400. 7800 Stony Island-avenue.

OLDS—'33 SEDAN BUILT IN TRUNK, 6 WHEELS............$425 $35 DOWN. 30 MONTHS TO PAY. 1936 LICENSE INCLUDED. 2491 MILWAUKEE-AVENUE. BEL. 1621.

OLDSMOBILE—'33 TOURING TRUNK SED., $395. Beaut black, positively like new. Radio, heater, whl. lock dual eqpt.; tms. to suit. Gen'l Auto of Ill., 4452 W Madison-st.

OLDSMOBILE—1933 6 CYL., 4 DOOR SEdan; heater, safety glass, air wheels, dual equipment. Only $425. Guar., terms, trade. DODGE-PLYM. DEALER. 2810 MADISON.

OLDS—100 CARS TO CHOOSE FROM. 5925-5043 BROADWAY. OLDS DEALER

OLDS—'29 SED. VERY GD. COND. MUST sell $85. 5628 Broadway. Long. 9673.

OLDS—1936 "6" 4 DR. DE L. USED SED., built-in trunk, $785. 4001 W. GRAND.

USED AUTOMOBILES FOR SALE.

WILL YOUR CAR STAND THE TEST?

Here's Safety and Economy at Mercantile Motors

'36 Ford Conv. cpe., demo.	Big disc.
'36 Ford sedan, trunk, used	$545
'36 Ford de luxe coupe, rumble, used	535
'35 Ford coupe, many extras	395
'35 Ford de luxe sedan, fully equip.	425
'34 Ford 5 pass. sedan	325
'33 Ford coupe, many extras	265
'32 Ford de luxe sport roadster	275
'32 Ford de luxe sedan and coupe	225
'32 Chevrolet de luxe sedan and coupe	245
'32 Willys sedan, excl. buy	145
'31 Nash de luxe 4 dr. sedan	195
'31 Packard convertible coupe	145
'31 Ford de luxe spt. phaeton	135
'31 Essex de luxe 4 door sedan	145
'30 Buick 4 door sedan	165
'30 Dodge 4 door sedan	125
'30 Pontiac 5 pass. sedan	95
'30 Chevrolet de luxe sport roadster	95
'30 Ford sedan and coupe	95

75 OTHER MAKES AND MODELS.
LATE MODEL TRUCKS LOW AS $5 DOWN.
TWO DAY MONEY BACK GUARANTEE.
TERMS, TRADE, 12-24 MONTHS TO PAY.
90 DAY WRITTEN GUARANTEE.
MERCANTILE MOTORS
AUTHORIZED FORD DEALERS.
4000 W. 22d-STREET
CORNER OF CRAWFORD.
3948 W. ROOSEVELT-RD.

MUST SELL
NO REASONABLE OFFER REFUSED.

'34 Pontiac sed.	$525	'34 Olds 8, 6 w. sed.	$525
'35 Pont. 2-d., tk.	595	'35 Graham 8 sed	625
'34 Pontiac 2 dr.	495	'35 Olds 8 tk. sed	825
'35 Olds 6 2-d. tk.	665	'34 Chev. bus. cp.	450
'34 Buick 40 tk. sd.	625	'35 Olds 2-d. tk. sd.	685
'33 Chev. spt. cp.	295	'31 Buick 50 sed.	245
'31 Marmon sed.	225	'32 Nash tk. sed.	325
'29 Nash lt. 6 sed.	95	'30 Hudson sed.	150
'29 Ford sedan	100	'31 Chev. cpe.	215
'28 LaSalle sed.	135	'30 Olds sedan	145
'28 Essex sed. perf.	50	'29 Essex sedan	95
'28 Pontiac sed.	75	'28 Packard sed.	95
'29 Hupp sed.	125	'31 Essex spt. cpe.	125
'28 Ford coupe	65	'27 Stude. sed.	60
'30 Ford tudor	110	'29 Olds coupe	125
'30 Packard sed.	165	'29 Packard sed.	125
'29 Hupp sed.	125	'31 WillysK. sed.	195
'29 Chev. coach	75	'29 WillysK. cpe.	95
'30 Olds 2-dr.	125	'30 Essex sedan	110
'30 Pontiac sed.	125	'30 Packard sed.	165
'34 Plymouth cp.	395	'30 Buick sed.	175
'29 Buick sed.	95	'29 Whippet 2dr.	75

AJAX AUTO CO.
SAGINAW 1400. 7800 STONY ISLAND.

OLDSMOBILE—6 1935 SEDAN; $645. POSitively like new in every way. Guar. BUTLER MOTORS, INC., 2512 S. Michigan. Hudson-Terraplane Distributor.

PACKARD 1936 120
4 door 5 pass. de luxe used sedan; side mounts, trunk, radio, heater, safety glass, high grade uphols. Original cost $1,460. Also 1935 2 door de luxe equip. Sacr. for $775. Your car down, bal. 12-24 mos.; 90 day guar.
State Auto Finance Corp.,
3939 Washington-blvd.

PACKARD 1936 120
30 DAY DRIVING TRIAL
Used de luxe tour. sedan; built-in trunk, special paint, duplate glass, air wheels, heater. Cost $1,386. Also 1935 de l. sed., $745. Your car down, bal. 12-24 mos.; 90 day guar.
NEW LOW FINANCE PLAN.
FINANCE CORP. [EST. 21 YEARS.]
4701 WASHINGTON-BLVD.

Packard '36 Convertible
TREMENDOUS SAVING.
THE MOST GORGEOUS USED NEW SERIES 120 CONVERTIBLE COUPE, RADIO, ETC. REAL BUYER'S OPPORTUNITY. ANY REASONABLE OFFER — TRADE ACCEPTED. MR. CLIFF THAYER. 1132 DIVERSEY-BOULEVARD.

PACKARD — '34 SUPER 8 COUPE-ROADster. Cost new approximately $4,000. Has every appearance of new. White wall tires, side mounts, radio, rumble seat. Motor and chassis reconditioned, guaranteed. Sharply reduced for immediate clearance, $1,250; terms, trade. Open evenings and Sunday. Packard, 24th and Michigan, Calumet 7413.

PACKARD—1934 1100 5 P. SEDAN, STD. 8. Quite the last word in appearance and mech. condition. Fully guaranteed. Original finish. Has 2 Kelch heaters, dual equipment, white wall tires, spot light. Guaranteed. This remarkable motor car $1,250, terms, trade. Open eves., Sun. Packard Factory Branch, 925 Linden-avenue, Hubbard Woods.

Packard '31-7 Pass. Limo.
Very clean; wire wheels; $375; terms. Packard Factory Branch. Open eves. and Sun. 925 Linden-av., Hubbard Woods. Briar. 0050.

Packard 1936 Tour. Sedan.
Used. 120-B Very low mil., $1,075; terms. Packard Factory Branch. Open eves. and Sun. 925 Linden-av., Hubbard Woods. Briar. 0050.

PACKARD — FORMAL STRAIGHT 1933, fully equipped, sidemts., etc.; like new; no reasonable offer refused; cash; no dealers. Call Long Beach 6679. Mr. Grant.

Pierce-Arrow, $245
A DE LUXE SEDAN. SIDE MOUNTS, METAL COVERS. AN ABSOLUTELY PERFECT MOTOR CAR WITH VERY LITTLE MILEAGE. IT'S THE LAST '30, AND ACTUALLY RUNS LIKE A NEW CAR. IT'S A MARVELOUS AUTOMOBILE FOR ONLY $245.
FELZ, 1132 DIVERSEY.

PLYMOUTH 1936
de luxe coupe; used; rumble seat, double horns, wipers, tail lights, all de luxe equipment. Original cost $845. Also '35 de luxe coupe, rumble seat. Sac. for $495. Your car down, bal. 12-24 months. 90 day guarantee.
State Auto Finance Corp.,
3939 Washington-blvd.

PLYMOUTHS '36-'35'-34
4 and 2 room used sedans; trunks, radios, heater. Choice of colors. Low as......$435
100 other late models to choose from. Terms arranged for you.
A. & J. MOTORS—A SAFE PLACE TO BUY.
4040 OGDEN-AVENUE.

——PLYMOUTH—1933 DE LUXE—— Model P. D., 2d series, long wheelbase, 4 door sedan, air wheels, beaut. finish, fully equip., $345; your car down, bal. 12-24 mos.; 90 day guar. 4618 WASHINGTON-BLVD.

Plymouth '35 De Luxe Sedan.
P. J. 4 door; dual equipment throughout; sacrifice, $435. 1520 N. Halsted.

PLYMOUTH—'34 DE LUXE SEDAN....$435 $35 DOWN. 30 MONTHS TO PAY. 1936 LICENSE INCLUDED. 2491 MILWAUKEE-AVENUE. BEL. 1621.

PLYMOUTH—LATE '34 P. E. 2 DR. SED.; knee action, air whls., radio, heater, whl. lock; priv. party; $400. Hollycourt 6262.

PLYMOUTH—1933 5 PASS. SEDAN AND coupe; perf. cond.; only $325; guar., tms. DODGE-PLYM. DEALER. 2810 MADISON.

PLYMOUTH—1935 DE LUXE 2 DOOR touring sedan, fully equipped, like brand new; must sell, $545. 2424 Milwaukee.

PLYM.—'32 COACH; RADIO, FREE WHLG., good tires; like new; barg.; pri. Jun. 10277.

PLYMOUTH—1932 COUPE, R. S., SIDE mounts, perf. cond. 3717 North Western.

PLYMOUTH—'34 2-DR. SEDAN; CLEANEST car in Chicago. $385. 6640 S. Western.

PLYMOUTH — 1934 DE LUXE SEDAN, radio, etc., $395. Wright, 1101 N. Clark.

PLYMOUTH—1933 SEDAN; ALSO 1932 SEdan; radio; $255; tms., tr. 2550 N. Cicero.

PLYMOUTH—'33 R. S. COUPE; LIKE NEW; $295. De Soto-Plym. Dealer. 2633 Madison.

PONTIAC 1936
De luxe 5 pass. used sedan. Also 1935 coupes and de luxe sedans, 6 and 8 cyl. Some with radio, heater, etc. Priced low as $565. Your car down, bal. 12-24 mos. 90 day guar.
State Auto Finance Corp.,
3939 Washington-blvd.

Pontiacs—Choice of 10
1936 used 4 door 5 pass. de luxe touring sedan and 2 door touring sedan. Also '35 4 door and 2 door tour. sedans, lows as $545. Your car dn., bal. 12-24 mos. 90 day guar.
AUTO LOAN CORP.,
4635 WASHINGTON-BLVD.

Pontiacs—1936, '35, '34
7 TO CHOOSE FROM—ALL COLORS.
Used de luxe touring sedans, coupes, 2 door sedans, built-in trunks, radios; cannot tell from new; low as $395; 12-24 months.
OAK PARK AUTO FINANCE CORP.,
4618 WASHINGTON-BLVD.

PONTIAC 6 1936, $685
Sedan; used; built-in trunk, radio, heater, beautiful black finish, safety glass; your car down, bal. 12-24 mos.; 90 day guar.
NEW LOW FINANCE PLAN.
FINANCE CORP. [EST. 21 YEARS.]
4701 WASHINGTON-BLVD.

Pontiac '33 De Luxe Sedan.
Original finish and tires perfect. In every respect a real buy at only $375. 2515 MILWAUKEE-AVENUE.

PONTIAC—1935 TR. SED. 2 DR., TRUNK also 1934 sedan; must sell this week. Olds Dealer. 7800 Stony Island-avenue.

PONTIAC—1933 5 PASS. SEDAN. LIKE new. An ex. buy at $395. Guar., terms. DODGE-PLYM. DEALER. 2810 MADISON.

PONTIAC—'31 2 DR. SEDAN; 6 W.; EXceptionally clean; $225. 7320 Stony Island.

USED AUTOMOBILES FOR SALE.

"Talk of the Town" Bargains in Evanston

'35 Dodge sedan	$539
'35 Plymouth touring sedan	529
'34 Olds sedan	449
'34 Dodge sedan	439
'34 Plymouth sedan	429
'34 Ford sedan	359
'33 Plymouth sedan	329
'33 Chevrolet de l. cpe.	329
'33 Dodge coupe	329
'32 De Soto sedan	265
'32 Studebaker sedan	229
'31 Oldsmobile sedan	229
'30 Packard 7 pass. sedan	185
'30 Buick sedan	169
'30 Hudson coupe	149
'30 Buick 5 pass. coupe	149
'30 Ford coupe	115
'29 Willys Knight sedan	79
'29 Buick sedan	75
'28 Packard sedan	49
'29 Plymouth sedan	49
'29 De Soto sedan	49
'29 Essex sedan	39
'28 Buick sedan	39

EASY TERMS. LIBERAL TRADES.
Dampman-Schmitt Co.,
Dodge-Plymouth Dealer.
1019 Davis-st., Evanston.
EVANSTON CARS ARE BETTER CARS.

Chicago's Finest Selection of *R. & G.
*R & G Means Renewed and Guaranteed.
Lawder Bros.
The Ford-Lincoln-Zephyr Dlr.
Established 1890.

'30 Auburn d. l. 4 d. sed., s. m., new pt.	$135
'35 Chev. master sedan; like new	$525
'31-'30 Chevrolet coupes, coaches	$95 up
'31 Chevrolet 4 d. sed., s. m., new pt.	$245
'34 Dodge 4 door sedan	$495
'35 Ford de luxe tudor sedan	$480
'35 Ford coupes, $440; also '34-'33-'32-'31.	
'31 [3] Ford de luxe roadsters	$195
'31-'30-'29 Ford tudor cpe., sedans	$75 up
'30 Olds 4 door sedan	$150
'32 Plymouth coach; excellent	$245
'30 Pontiac 4 door sedan; new paint	$165
'32 Chrysler coupe, rum. s., s. mts.	$365

60 Others to Pick From
$5 DOWN $5
Make your own terms—trade.
6900 VINCENNES-AV.
1 BLOCK WEST OF STATE-STREET.

PONTIACS—PONTIACS.

1936 SEDAN; TRUNK, USED;	DISCOUNT.
1936 COACH; TRUNK, USED;	DISCOUNT.
1934 SEDAN; SIDE MOUNTS	$565
1934 COUPE; RUMBLE SEAT	465
1933 SEDAN; WHITE WALL TIRE	395
1930 SEDAN OR COACH	145
1929 SEDAN OR COACH	115

EDGAR FITZPATRICK, INC.,
PONTIAC DEALER, 7727 S. ASHLAND.

PONTIAC—'34 CUST. 4 DOOR SED.; VERY low mileage; car is like brand new; $485.
2954 and 2921 Lawrence-av.
Passen Motor Sales, Dodge-Plymouth,
3737 North Western-avenue.

REO LATE 1936
Flying Cloud de luxe 6 cyl. touring used sedan; built-in trunk, automatic gearshift, safety glass, dual equipment. Also 1935 2 door sedan. Sacrifice for $595. Your car down, balance 12-24 months; 90 day guar.
State Auto Finance Corp.,
3939 Washington-blvd.

Rockne De Luxe Coach
1933—$325.
This is for those people who got here too late to get the other one. It's just like the one we had last week, so come and get it.
FELZ PRICES ARE LOWEST.
FELZ BARGAIN COUNTER.
3542 N. CLARK, ½ blk S. Cubs park.

ROCKNE 1932 COUPE.
Original maroon finish, new tires; clean thruout; runs perfect; special at only $195. So. Side Auto Sales, 6023 Cottage Grove. Mid. 8179. Open evenings, Sunday.

ROLLS-ROYCES.

4 Passenger Phantom Sport Ascott	$2,750
5 Passenger Sport Avon Sedan	2,500
Roadster; rumble seat	1,350
7 Passenger Limousine Sedan	2,500
Silver Ghost Roadster; rumble seat	500
Silver De Luxe 5 Passenger Phaeton	500

2441 S. MICHIGAN. 2D FLOOR.

ROOSEVELT—'29 SEDAN; 6 W. W., GOOD cond. Sacrif. for $45. 4421 S. Artesian.

Stude. '32 Dict. Sed., $325.
2 side mounts, chrome wheels, trunk rack, spot light, good tires, beautiful black finish. Very clean inside and out. Money back guarantee.
SNOW BROS., AUTH. FORD DLR.,
652 MADISON-STREET, OAK PARK.

TERRAPLANE—LATEST '34 SEDAN; WIRE whls.; prac. new tires; like new throughout; sac. for only $395; guar., terms, trade. BENDER-RIEGER, INC. DODGE DEALER, 933 WASHINGTON-BLVD.

Terraplane '34 Sedan, $395.
De L. 4 door; side mts., luggage compart. Terms, trade. 2235 S. Michigan.

TERRA.—'32 PACEMAKER DE L. COACH. Perf. cond. $215. Hem. 6197. 5951 S. Kedzie.

TERRAPL.—PACE MAKER, '32 DE LUXE coach; w. whls.; perf. cond. $185. Alb. 4199

WILLYS-KNIGHT—LATE 1932 SEDAN; 4 door, small 6 cyl.; 6 wire wheels, side mts., trunk rack, heater, etc. Terms, $75 down balance E-Z. 1647 S. Crawford-avenue.

AUTOMOBILE HOUSE TRAILERS.

— SILVER DOME HOUSE TRAILERS — 5 distinct models. $465 up; terms; trade. Or rent. 2441 South Michigan. Cal. 4178.

— SILVER DOME HOUSE TRAILERS — 4701 WASHINGTON. MANS. 8616.

KOZY COACH—MODELS—$520-$845; TMS., trade. 2411 S. Michigan. Calumet 4902.

GILKIE INSULATED STEEL CHASSIS trailers, $440 up. 2412 Mich. Op. eve., Sun.

SCHULT HOUSE TRAILERS — $298-$695; 3 mod. 6052 Cottage Grove. Dor. 5543.

TRAVELO TRAILERS, $525-$788 DELIV'D. Olds Agency. 1628 Rand-rd., Des Plaines.

COVERED WAGONS—IMMEDIATE DELIVery. Terms. Trade. Rent. 2440 N. Michigan.

HOUSE TRAILER FOR SALE—7X14 FEET. Call Berkshire 1318.

PALACE TRAVEL COACH, AMERICA'S greatest trailer value. 2325 Michigan.

SEE THE NEW ROYAL COACH—TERMS, trade; used. 4640 Washington. Man. 3464.

ROWCROFT JUNIOR, $495; CRAFTSMAN, $675; Cruiser, $1,250. 2640 S. Michigan.

Utility Trailers.

ALL STEEL LUGGAGE TRAILERS— 3 sizes; ideal for hauling and touring. Attachable to any make car. NO MONEY DOWN; 10 MONTHS TO PAY. Also used trailers. Open eves. Sun. Cal. 7022. BELL TRAILER CO., 2452 S. MICHIGAN.

AUTO ACCESSORIES, REPAIRING.

PERFECT CIRCLE PISTON RINGS, 10C EA. A. Froehling, 741 N. Wells-st. Sup. 9752.

TERMS OF SUBSCRIPTION OF THE TRIBUNE.

Orders for mail subscriptions must be accompanied by remittance to cover.

Rates in Illinois [outside Chicago], Indiana, Iowa, Michigan, and Wisconsin:

Daily without Sunday, one year, $5.00; six months, $2.50; three months, $1.25; two months, $1.00; one month, 50 cents.

Daily with Sunday, one year, $12.50; six months, $6.25; three months, $3.15.

Sunday only, one year, $7.50; one month, $1.00.

Rates of subscription in postal zones 3 and 4 [measured from Chicago], outside of Illinois, Indiana, Iowa, Michigan, and Wisconsin:

Daily, without Sunday, one year, $7.50; one month, $1.00.

Sunday only, one year, $7.50; one month, $1.00.

Daily and Sunday, one year, $15.00; one month, $2.00.

Rates of subscription in zones 5, 6, 7, and 8 [measured from Chicago], Canada, Mexico, and foreign:

Daily, without Sunday, one year, $12.00; one month, $1.50.

Sunday only, one year, $7.50; one month, $1.00.

Daily and Sunday, one year, $19.50; one month, $2.50.

Give postoffice address in full, including county and state. Remit in express money order, draft, or in registered letter at our risk to the Tribune company, publishers, Tribune Square, Chicago.

We cannot be responsible for currency sent through the mail.

Persons wishing to take The Tribune by carrier may order it by postal card or telephone Superior 0100. When delivery is irregular make complaint.

All unsolicited manuscript articles, letters, and pictures sent to The Tribune are sent at the owner's risk and the Tribune company expressly repudiates any liability or responsibility for their safe custody or return.

MEMBER OF THE ASSOCIATED PRESS.

The Associated Press is exclusively entitled to the use for publication of all news dispatches credited to it or not otherwise credited to this paper and also to the local news published herein.

All rights or republication of special dispatches herein also are reserved.

Landon and Lowden Agree on Farm Program—Seek Bolton Gambling Clew—Reynolds Jr. and Bride Drugged

[Acme Photo.]

EX-GOV. LOWDEN DISCUSSES G. O. P. CAMPAIGN WITH LANDON—The former Illinois chief executive (left) discussing soil conservation and preservation of the rural population, in Topeka with the Republican presidential candidate yesterday. He announced he would make speeches for Landon. *(Story on page 1.)*

[Associated Press Photo.]

SON IS BORN TO QUINTUPLETS' PARENTS—Mr. and Mrs. Oliva Dionne, to whom a twelfth child was born yesterday in the little farmhouse near Callandar, Ont., which is also the birthplace of the quints. *(Story on page 3.)*

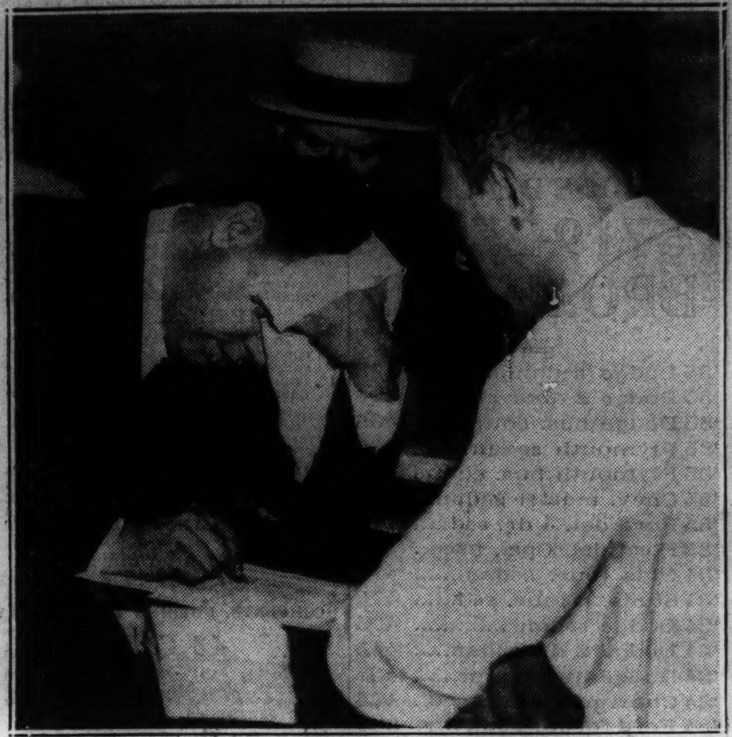

CONTINUE GANG SLAYING INQUEST—At left, Robert Bolton, brother of State Representative John M. Bolton, who was killed by shotgun slugs fired from car pursuing him in Harrison street, at the county morgue.

[TRIBUNE Photos.] *(Story on page 1.)*

DRUGGED — Arthur Reynolds Jr., found with bride in San Francisco apartment. *(Story on page 1.)*

[Acme Photo.]

BATTLING THE DROUTH IN THE NORTHWEST—Farmers in Pennington county, South Dakota, co-operate in the endless war on encroaching sand piled up by the wind during the drouth. These men are engaged in building a stock water dam. Many Dakota farmers are talking of abandoning their lands. *(Story on page 2.)*

GETS DIVORCE FROM ORCHESTRA LEADER—Mrs. Esther Kvale, aged 29, wife of Al Kvale, who is now in California, in the court of Judge Joseph Sabath yesterday when she was granted divorce on grounds of desertion.

[TRIBUNE Photo.] *(Story on page 3.)*

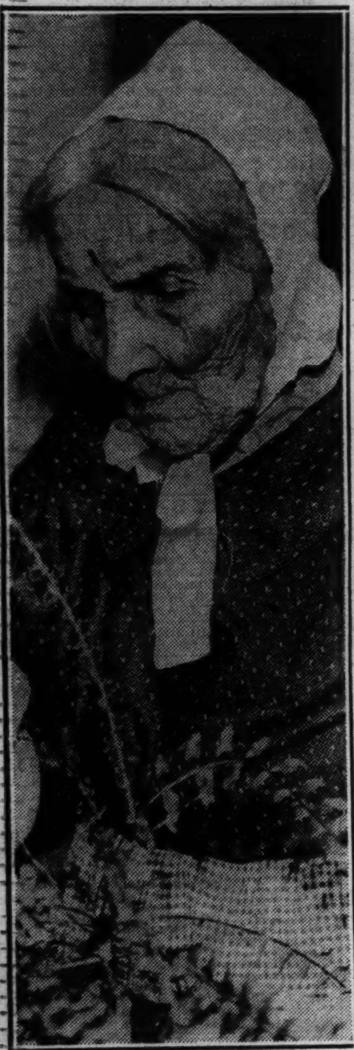

IS DEAD AT 108—Mrs. Matilda Steiger, who died yesterday at home of daughter in Park Ridge. *(Story on page 20.)*

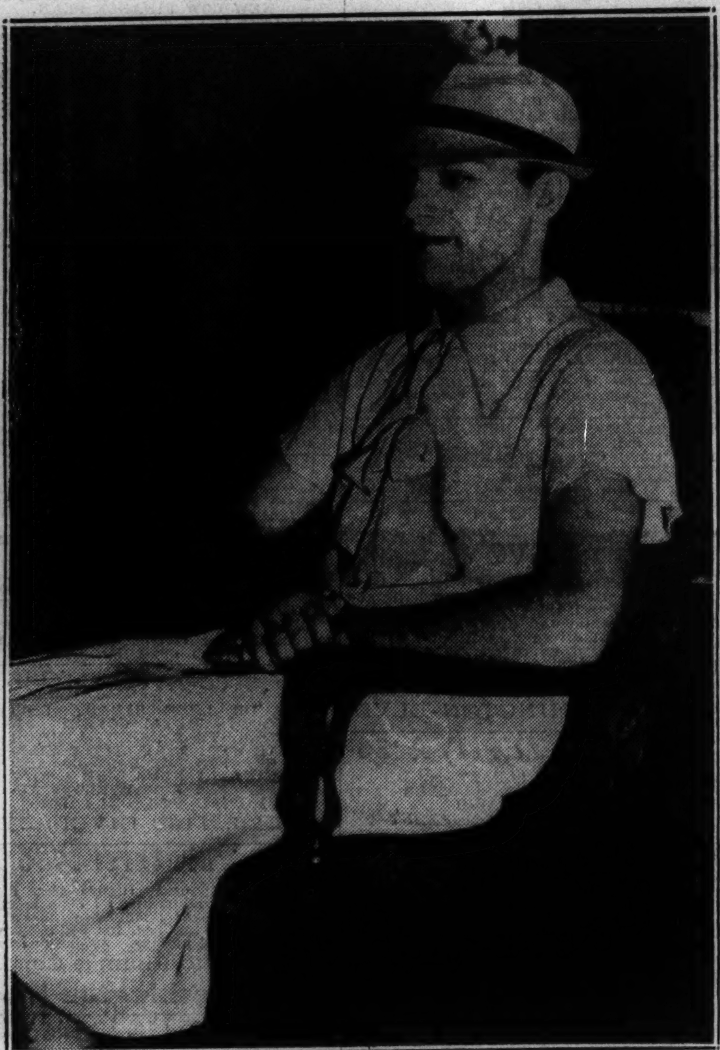

[Associated Press Wirephoto.]

ELLIS PARKER JR. USES DISGUISE—Dressed in woman's clothing, the fugitive wanted in connection with the kidnaping of Paul Wendel, surrendered in Mount Holly, N. J. His bond was set at $500.

SLAIN BY POLICE—Lawrence De Vol, Barker-Karpis gangster, who led break from Minnesota prison last month *(Story on page 5.)*

RAIN HOLDS TEMPERATURE DOWN HERE—Chicagoans were given some respite from the heat when rain fell yesterday morning, but by 4 p. m. the thermometer had climbed to 94. Forecasters predicted it would be warmer today.

[TRIBUNE Photo.] *(Story on page 1.)*

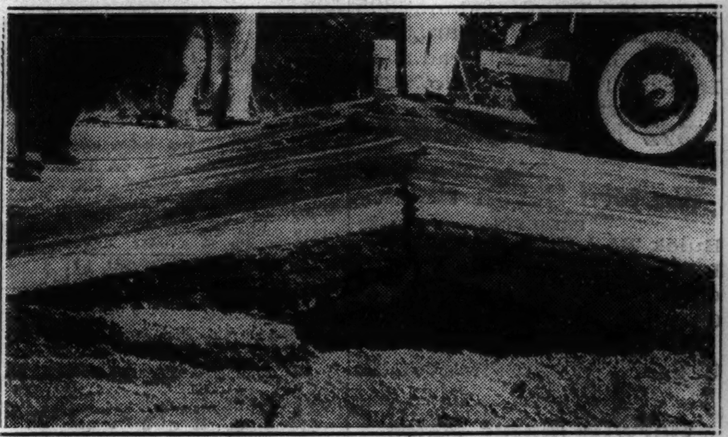

HEAT BUCKLES INDIANA PAVEMENT—Section of an Indiana highway just north of Lafayette after it had buckled in 100 degree heat. One auto tried to pass over the hump and was stalled when its crankcase snagged.

[Associated Press Photo.] *(Story on page 1.)*

[Acme Photo.]

RARE PHOTO OF ROCKEFELLER WOMEN—Mrs. Abby Rockefeller Milton and her mother, Mrs. John D. Rockefeller Jr., snapped when they inspected restored chateau at Versailles, France.

DIG UP SNAKEROOT ON TRIBUNE FARM—Daniel Thrapp with plants which are poisonous to both man and live stock, gathered from pastures on the experimental farm at Wheaton. They are to be dried and burned.

[TRIBUNE Photo.] *(Picture on page 33.)*

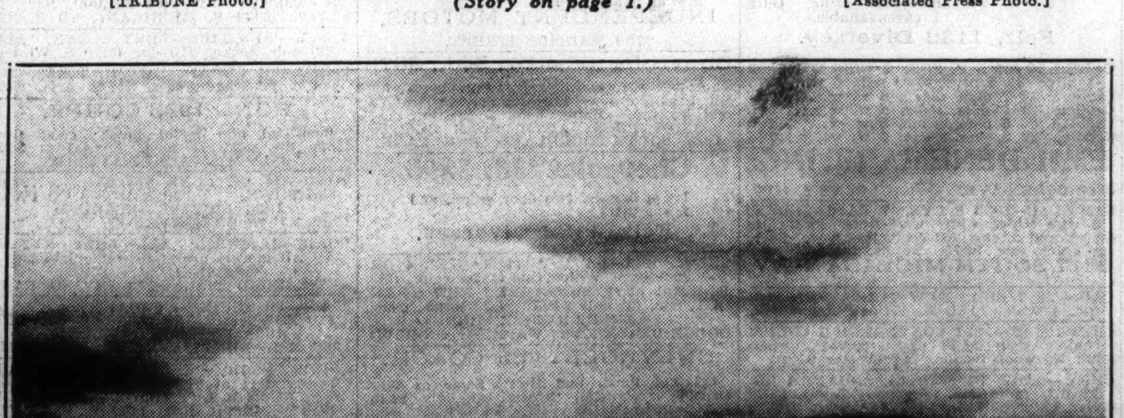

[Associated Press Wirephoto.]

CLOUDS CARRYING RAIN WHICH ALLEVIATED DROUTH IN NORTHWEST—Cattle resting at a windmill oasis on the dry range of northwest Wyoming Wednesday. A few minutes later rain started falling, aiding the blighted area. The storm traveled on eastward, relieving the intense heat in the central states. *(Story on page 1.)*

IN DAWN EXECUTION—Delbert Green, triple slayer, who gave up hope of escaping firing squad in Utah. *(Story on page 5.)*